

# Bream Bay News

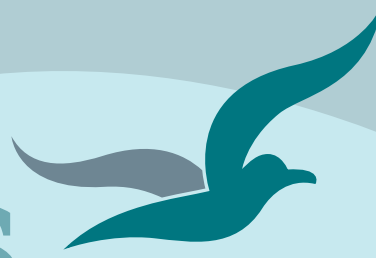

Est.1967 | Locally owned and operated | Delivered FREE twice a month 7 May 2026

## Affordable Quality

- \* SECURITY DOORS
- \* INSECT SCREENS
- \* SHOWER DOORS
- \* BLINDS
- \* AWNINGS
- \* WARDROBE SYSTEMS

[www.homeplus.co.nz](http://www.homeplus.co.nz)



34 Albert St  
Whangārei

Est. 1977

PH: 438 9452

[whangarei@homeplus.co.nz](mailto:whangarei@homeplus.co.nz)

## Does the vehicle access onto Ruakākā Beach need to be reopened?

“We had to risk our lives because the vehicle entrance alongside the Ruakākā Surf Lifesaving Club has been closed,” says Thomas Rickey.

On Monday 27 April fisherman Errol Shoemark was chatting to a fellow fisherman when this man’s wife came up “in a state of panic” to tell them that their daughter had swum out to sea and was in “serious trouble.”

The girl’s father ran down the beach and tried to get out to where his daughter was but Errol was concerned that he wasn’t up to swimming out that far.

“Not being a competent swimmer myself and not knowing what else to do I rang a friend of mine who lives in Bream Bay Drive. I said to Tom ‘if you don’t get down to the beach right now someone is going to drown.”

“Thomas and his son in law arrived in record time and started to swim out. They passed the point where the girl’s father had got to so he didn’t need to struggle to get out further.

The son in law, the second hero in this story, is Harley Harwood.

Thomas and Harley were able to get out to the girl and bring her back to shore.

Thomas said if he had been able to get through the gate with a vehicle towing a boat or a jetski the rescue wouldn’t have been much easier and safer

He said the Ruakākā Surf Lifesaving patrol is only present for a few weeks of the year and the gate needs to be opened up once again to prevent further situations where people are put in danger.

The vehicle access at Ruakākā Beach operated on a locked gate system with local fishers given keys to drive through the gate and onto the beach. This entrance was made available after negotiation with the Department of Conservation for access across DOC administered land as a concession when vehicle access over the dunes in front of the playground and grassed area north of the surf club was blocked by a fence built by the Whangārei District Council out of concerns for children’s safety. However, last year the Department of Conservation withdrew its access consent

The Ruakākā Surf Lifesaving Club has equipment designed for water rescue however Thomas said he has lived at Ruakākā Beach for 55 years and has no idea who

## Way out in front



Evie Webb was the first sub junior girl home in the Bream Bay College cross country event held over the hills of the Finlayson/ Holden farm on Thursday morning 30 April

*Full list of race sinners on page 8*



## Langs Beach 15 Lang Rd

751<sub>sqm</sub> 5 2 3 1 1

Price by Negotiation

Christine Birss 027 235 4323 [christine.birss@bayleys.co.nz](mailto:christine.birss@bayleys.co.nz)  
MACKYS REAL ESTATE LTD, BAYLEYS, LICENSED UNDER THE REA ACT 2008

### Privately located, yet easy stroll to the beach !

Are you looking for somewhere which is close walk to the beach and with loads of space for family and friends, then read on?

If space for a large or extended family is an important factor in your search for the perfect beach house, then this property will tick all the boxes. Located in the middle area of Langs Beach, within easy walk of the sand this beach house offers plenty. Built to accommodate a multi-generational family it offers easy relaxed living, with spaces for all to relax or socialise. Colour steel cladding and roof, and plenty of decking the property has a real beachy look about it and is easy to relax at

[bayleys.co.nz/1154106](http://bayleys.co.nz/1154106)

**BAYLEYS**

**FUEL PRICES GETTING TOO HIGH?**

**NZ'S BEST BEACH**  
VOTED BY NEW ZEALAND

*Stay local. Stay longer. Stay better.*

Escape without the long drive and enjoy a **Winter Staycation** at **CAMP WAIPU COVE**

Crisp mornings, quiet beaches, epic sunsets and space to truly unwind – all just down the road.

- POWERED SITES & COSY CABINS
- BEACHFRONT WALKS WITHOUT THE CROWDS
- HOT SHOWERS, GREAT FACILITIES
- CLOSE TO HOME – LESS FUEL, MORE FUN

**WHY BURN MONEY ON PETROL**  
*when paradise is right here?*

BOOK YOUR WINTER BREAK NOW and make the most of Waipū Cove – voted NZ's Best Beach!

**BOOK NOW** → [www.campwaipucove.com](http://www.campwaipucove.com)

**CAMP WAIPU COVE**  
PH: 027 432 0070 | WWW.CAMPWAIPUCOVE.COM

**EDITORIAL**

**Now is a good time to get down to the beach with a plastic bag**



A pile of plastic rubbish picked up on a kilometre of beach at Uretiti on Sunday 3 May

There is a lot of plastic tangled in the piles of seaweed on the beach this morning. Most times when I walk along the beach there isn't that much. A couple of weeks ago when there was a beach clean up at Ruakākā to mark Conservation Week the volunteers who took part hardly found any. But this morning there is heaps. We weren't the only ones picking it up and it is good to know there are other people concerned about this.

Along with plastic bags, old shoes, bottle tops etc. are tiny bits of brightly coloured red, blue, yellow, pink, purple and green plastic mixed up in the sand. There is lots of white plastic as well but this is harder to spot amongst the shells. All of this toxic stuff is about to be washed back out to sea in the next few high tides some likely to be ingested by fish and other animals. I urge anyone with a free hour or two to get down to the beach with a plastic bag.

I picked up seven of those squishy fish shaped lures and wondered if someone had just emptied a bag full into the sea. I ask myself who would do such a thing but then there are many instances when I ask this question.

Who, for example, would steal planks of timber from the bridge on the Wairahi Tracks shared walking and cycling trail between Bream Tail Rd. and Langs Beach? Who are the people who throw all that trash out their car windows onto our roadside verges?

A fellow beach cleaner this morning told me he lived in the South Island where he said there is some but not as much roadside and beach litter as there is here. He said around the whole country the roads north of Kaiwaka were by far the most littered. Why are so many Northlanders lacking in environmental awareness and pride in the place they live? What can we do about this?

There are some retired people; Geoff my husband included and Mike King from down the roads, who regularly go out with their grab sticks picking up roadside rubbish. It should make all those people who gaily turf rubbish out their car windows ashamed to see older people cleaning up their mess.

I think there needs to be more focus on this problem – perhaps a big community clean up with lots of publicity would help. I will suggest this at the next Waipū Residents and Ratepayers meeting.

*Marilyn*

**WHITTAKERS**  
funeral home

**"Our Family Caring for Your Family"**

**Local & New Zealand Owned.**

**0800 000 929**

[whittakersfunerals.co.nz](http://whittakersfunerals.co.nz) | [admin@whittakersfunerals.co.nz](mailto:admin@whittakersfunerals.co.nz)  
25 Kapa Road Ruakaka 0171 | PO Box 241 Ruakaka 0151

**THE BREAM BAY NEWS**

is published by Bream Bay News Ltd. Address : RD 2, Waipū  
Phone: 027 432 0070  
E-mail: [breambaynews@xtra.co.nz](mailto:breambaynews@xtra.co.nz)  
Website: [www.breambaynews.co.nz](http://www.breambaynews.co.nz)  
Editor - Marilyn Cox. Accounts - Susan McRae.  
Technical assistance - Geoff Spencer  
Advertising design and website maintenance - Megan Lea.  
Printed by NZME

**Phone the BREAM BAY NEWS 09 432 0209**  
**or email: [breambaynews@xtra.co.nz](mailto:breambaynews@xtra.co.nz)**  
**if you know of something interesting going on in Bream Bay.**

# Does the vehicle access onto Ruakākā Beach need to be re-opened?



Emergency flotation buoy at the Ruakākā Surf lifesaving Club

to contact at the surf club. He said the girl could have drowned if he had waited for the Police and Surf Club to respond.

Tania Aherns President of the Ruakākā Surf Lifesaving Club said in response, "Thank you for raising this important question."

"There is public rescue equipment available at Ruakākā Beach, this is a rescue buoy located on the fence line next to the public toilets. If there is any doubt about personal safety, this equipment should not be used to attempt a rescue."

"If anyone witnesses a person in difficulty in the water, the safest action is to call 111 immediately and ask for Police, who

have a direct line to activate local Surf Lifesaving Search and Rescue Squads and coordinate an emergency response.

"Ruakākā Surf Lifesaving Patrol has an active Search and Rescue Squad, trained and equipped to respond to emergencies outside of standard patrol hours. In the incident you refer to, our Search and Rescue team was activated and responded quickly alongside other emergency services.

We encourage everyone visiting the beach to: swim within their capabilities and conditions, never swim alone, be aware of hazards such as currents, know where emergency equipment is located and call 111 and ask for Police if someone is in trouble in the water."



Sign alongside the Ruakākā Surf Lifesaving Club

## Tsunami sirens failed to activate

At least two tsunami sirens installed around Bream Bay failed to fire up in the latest round of siren testing at 10am on Sunday 5 April at the end of daylight saving. Sirens in the Waihoihoi Park and at Langs Beach failed to activate.

At that appointed time the 90 plus sirens installed at coastal locations in Northland were supposed to sound for up to two minutes followed by a voice message "Test only, test onl . This is a test of the Northland tsunami siren network. No action required."

Waipu's Civil Defence Coordinator Maryann Huisman said the same sirens didn't work during the previous testing six months earlier. She had informed Civil Defence Northland about this but no action was taken.

Maryann said as there is no requirement for people to listen and report on the testing there may well be more malfunctioning sirens.

"It is only because of a few very conscientious people in Waipu who make a point of listening out for them that we know about these two."

New "state of the art" talking sirens with solar panels so they are not reliant on the electricity grid replaced sirens around the Northland coastline from 2023. The sirens were imported from Denmark were funded by the four Northland Councils at a cost of \$60,000 each, compared to \$2,000 each for the sirens they replaced. Councillor John Hunt who represents the Coastal South area of Northland on the Northland Regional Council has taken this up with the General Manager of the NRC's Community Resilience Team and has said he will report back ASAP.



**Carter Hearing**  
Personalized Hearing Health Care

Phone 021 057 8673

**FREE hearing health checks**

Free 30 Minute hearing health check including:  
Hearing screening, wax check, consultation ,  
hearing aid cleanand check & adjustment

- Conditions apply (over 50's only)
- Limited appointments

**Wednesday 13th May**  
**@ Marsden Cove Pharmacy,**  
**Ngawaka Lane, One Tree Point**

### THE NEXT PUBLICATION DATE

of the Bream Bay News will be Thursday 23 April  
The deadline for all copy is 4pm on  
Wednesday 15 April

# OREGANO

## RESTAURANT & BAR

A Pinch of Tradition, A Dash of Oregano

- **Come and try our NEW WINTER MENU**  
We are open for breakfast/lunch/brunch and dinner and have a **SPECIAL MENU FOR MOTHER'S DAY.**
- **We specialise in Mediterranean food:**  
pizza, pasta, steak etc.
- **Sit and relax on the deck of the marina**  
We have full bar facilities and do coffees for dine in or takeaway
- **We also do takeaways and home deliveries to One Tree Point and Ruakaka**



Bronson Whiting barman at Oregano

**Opening hours: Tuesday to Sunday**  
from 9am till 8.30pm.

**5/30 Rauiri Drive**  
**Marsden Marina Cove, One Tree Point**  
**Phone 09 955 1089**

### LETTERS

#### With reference to the Memorandum between MBL and Te Parawhau ki Tai

Prompted by a late reading of the Bream Bay News dated 23 April 2026, but chary of a sensationalist tenor of review, I paused to consider what might go wrong responding to the news item on the decision on McCallum Brothers Ltd on page 3; specifically, the reference to the Memorandum between MBL and Te Parawhau ki Tai Resource Management Unit.

Interestingly, the “wider Te Parawhau hapu” does not include those of us residing closest to Te Akau, Bream Bay, namely Takahiwai kaenga. And when an exception is misrepresented as a rule, our individual misfortunes, instead of seeming to us quasi-inevitable aspects of tribal life, weigh down on us like curses. In denying the tribal place reserved for those of us who ‘keep the home fires burning’ at Te Akau Bream Bay, Te Parawhau RMU denies us the possibility of collective consolation for our fractious ‘marriage’ and condemns us instead to solitary feelings of ignominy and infamy for stubbornly refusing to support the Memorandum between MBL and Te Parawhau ki Tai RMU.

*Mere Kepa,  
Te Parawhau Hapu, Takahiwai*

### LETTERS TO THE EDITOR ARE VERY WELCOME.

Email them to: [breambaynews@xtra.co.nz](mailto:breambaynews@xtra.co.nz)  
or drop them off at either the Waipu or Ruakāka Lotto shops

The next issue of the Bream Bay new will be published on **Thursday 21 May**  
Deadline for letters is 5pm on Friday 15 May

### WAIPU LOTTO & POST



Lotto  
Postshop  
Photocopying

Emailing  
Newsagents  
All stationery needs



The Centre, Waipu

Phone 432 0900



### Expert skin cancer checks and treatments

As your skin cancer doctors, it is our mission to save lives by making skin cancer care affordable and accessible to all Northlanders. Our focus is on the early diagnosis and effective treatment of skin cancer in a friendly and welcoming environment.



09 438 2188 | [admin@skincancerdoctors.co.nz](mailto:admin@skincancerdoctors.co.nz) | 11A Norfolk Street, Whangarei  
[www.skincancerdoctors.co.nz](http://www.skincancerdoctors.co.nz)

As seen on Grand Designs 2019



**0274 320 007**

REGISTERED MASTER BUILDER    QUALIFIED TRADESMAN CARPENTERS    MARCUS@CCP.NZ    WWW.CCP.CO.NZ

# A new design for an interim interchange at Waipu from the Northland Corridor Expressway

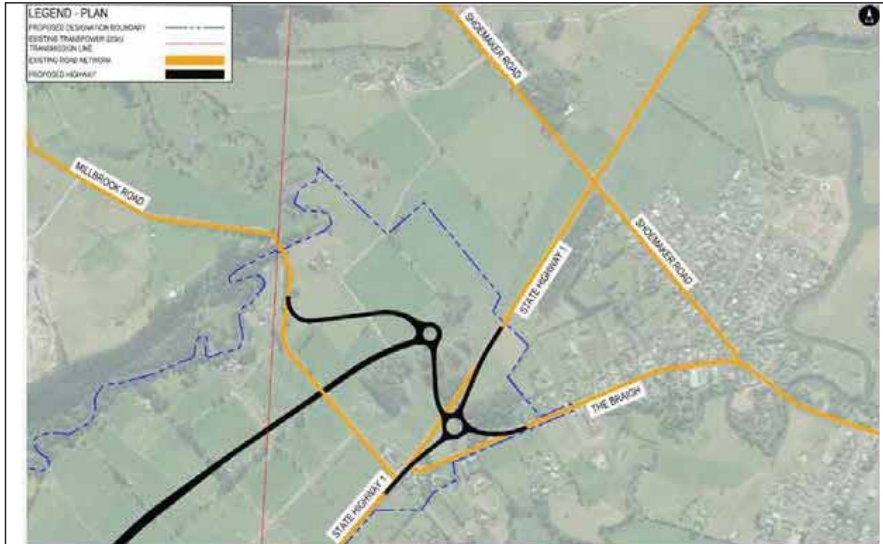

Figure 6: Waipū interim tie-in to the existing SH1

From page 42 of [VOLUME A -FTAA Substantive App - Main Application 1 \(PDF, 3 MB\)](#)

<https://www.fasttrack.govt.nz/projects/alternative-to-the-brynderwyn-hills/substantive-application>

Some Waipu home owners who were told by NZTA (The New Zealand Transport Agency) early last year that their land might be needed for the construction of the proposed four lane expressway have been in a celebratory mood believing their land is no longer required, since this map was circulated on facebook. The Bream Bay News asked NZTA what this map signified and was told by an NZTA spokesperson the map is "just out of a report."

"The proposed designation for the Alternative to the Brynderwyn Hills section of the corridor has been informed by a concept design which demonstrates how the new road could be built within the proposed designation footprint (subject to statutory approvals conditions). The corridor will be built in stages and this application provides for a safe and efficient interim connection from the Alternative to the Brynderwyn

Hills section to the current SH1 near Waipu SH1. The final interchange layout at Waipu is being considered as part of the application for the rest of the corridor and will be progressed as design work, investigations and landowner engagement continues in the Waipu area of the Northland Corridor.

There are still places the road could go within the proposed designation. The design will continue to be developed over the coming years as the project progresses."

Perhaps what the map showing an interim interchange at Waipu does indicate is that NZTA is now considering there could very likely be a considerable time lapse between the construction of the alternative route around the Brynderwyn Hills and the four-lane expressway from Waipu into Whangārei.

**BREAM BAY CURTAINS AND BLINDS AND SHUTTERS**

PH 0204 632 432  
FOR A FREE IN HOME CONSULTATION CALL SUE

AVAILABLE 7 DAYS A WEEK COVERING WHANGAREI TO MANGAWHAI, INCL KAIWAKA

CALL SUE TODAY

0204 632 432

BARFOOT & THOMPSON

WAIPU LOCAL 30+ YEARS

Real estate, backed by genuine local knowledge. If you're considering selling—or just want to understand your home's value today, I'm here to help with honest, no-pressure advice.

Fae Allen

Coastal & Lifestyle Salesperson  
021 117 6030  
f.allen@barfoot.co.nz

THE NEXT PUBLICATION DATE

of the Bream Bay News will be Thursday 21 May  
The deadline for all copy is 4pm on  
Wednesday 13 May

Builders of Quality Family Homes

Waihopai 128sqm

\$379,000 incl gst

Includes: plans, consent, kitchen, appliances, tinted double glazed windows, tiles, carpet, blinds, heatpump.

"Hi, I'm Wayne Pickerill, Managing Director and Project Manager for your new Fowler Home. Enjoy quality and all the benefits of dealing with an efficient, low overhead, nationwide company, where I will take a personal interest and be involved through to completion."

Wayne Pickerill  
Managing Director

FOWLER HOMES

More designs at [www.fowlerhomes.co.nz](http://www.fowlerhomes.co.nz) or visit our office at 63 Walton St, Whangarei. Phone Wayne Pickerill 438 4840



## Mangawhai Hills College



Mangawhai Hills College is an independent secondary school established in Mangawhai in 2025. It is owned and operated by a charitable, not-for-profit trust whose aim is to provide a high-quality secondary school education for students in the Mangawhai and surrounding areas.

In 2025, the first year of tuition, the college opened for students from year 7 – year 9. In 2026, one more year, year 10 has been added to the offering and this will continue each year until the school grows to accommodate year 7 – year 13 in 2029.

The foundation families and students had an opportunity to shape the culture of Mangawhai Hills College through the development of a foundational vision and values. The culture of the college will continue to evolve as it grows, and as future families join for the journey.

The aim of the trust is to tailor the delivery of the curriculum and the activities of the school to the needs of the students and the community. As a small school, it can offer a quality educational experience with low teacher/student ratios. Each year, as the teaching staff and facilities grow, what can be offered on site will be enhanced, but the trust also values the skills and expertise available in the community that the college has been able to access. Strong links have been made with the Piroa Conservation Trust, Shorebirds Trust and Mountains to Sea Trust, with students actively involved in conservation programmes and community service projects.

Quality and excellence are important in every aspect of school life, and Mangawhai Hills College offers a rich curriculum which caters to a wide range of student interests.

### Programme Information

Mangawhai Hills College follows the international GCSE (IGCSE) curriculum.

- It is
  - future focused with high expectations and standards of excellence.
  - internationally recognised, including assessment and qualifications.
  - focused on developing a charitable regard for others, with a global perspective.
- The curriculum incorporates community-based learning opportunities and connection.

In 2026 - 2027 Mangawhai Hills College will become accredited as an international IGCSE exam centre.

Students develop a range of transferable skills (such as problem solving, critical thinking, leadership and collaboration) as part of their International GCSE curriculum. These skills will ensure that students are better equipped to access higher levels of academic study and will be able to demonstrate highly sought after skills to their future employers.

More detailed information is available in the Mangawhai Hills College prospectus.

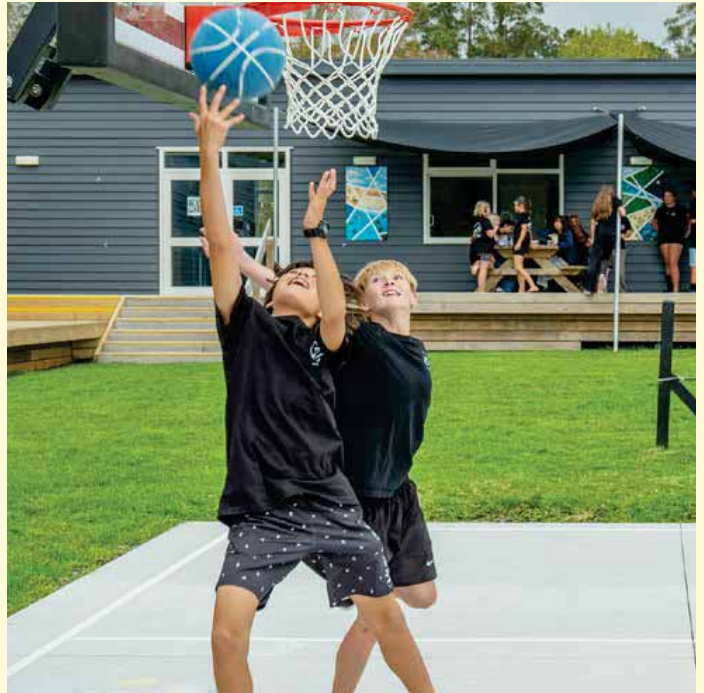

Mangawhai Hills College is open for Year 7-11 enrolments in 2027

We welcome applications from students living in Waipu, Waipu Cove & Langa Beach.

To view the prospectus and download the application form, please go to [www.mangawhaihills.school.nz](http://www.mangawhaihills.school.nz)

**We Offer:**

- An international curriculum
- High quality specialist teaching and learning
- Small class sizes
- A strong environmental studies focus
- A range of extra-curricular activities in the community

**A minivan transport service from Waipu will be available in 2027 and two 50% scholarships are offered for residents of Waipu, Waipu Cove & Langa Beach.**

We welcome enquiries and encourage you to visit to see what is on offer. For more information, please visit the college website page or follow us on Facebook

for up-to-date news about our student activities.  
[www.mangawhaihills.school.nz](http://www.mangawhaihills.school.nz)  
<https://www.facebook.com/profile.php?id=61577596926079>

**To book a visit to Mangawhai Hills College, please phone 027 5106116 or email [office@mangawhaihills.school.nz](mailto:office@mangawhaihills.school.nz)**

### what parents say

What we love about MHC is that it's small enough for teachers to really know our son as an individual. He comes home talking about his day, which tells us everything we need to know.

*Josh H. Parent of a Year 7 student*

The teachers are fantastic! They seem to have a lovely rapport with the students, and my daughter only ever has positive things to say about them. I'm sure the way they inspire her is a huge motivator for her to do well in all areas of school life.

*Mel C. Parent of a Year 10 student*

My son struggles with dyslexia, and he found it difficult to concentrate in a traditional schooling environment. MHC has met all his needs and has instilled in him a new desire to learn. He enjoys going to school every day and has a great relationship with all of his teachers.

*Sophie W. Parent of a Year 7 student*

## Theft of planks from trail bridge endangers children



Fixing the bridge are: Mike Yeoman, Graham Goodall and Mike Tapper.

Walkers on the Wairahi Tracks trail between Bream Tail Road and Langs Beach were dismayed to discover that two sections of side railing had been unscrewed and stolen from the trail bridge leaving space for small children to fall through.

The two stolen pieces were long lengths of six/two timber, which would have been handy in a building project.

They have since been replaced by Wairahi Tracks volunteers, but this time with shorter lengths that are likely to be less desirable for thieves to steal.

The 1.5 kilometre length of cycling and walking trail was opened in December 2024 after The Wairahi Tracks Trust raised \$150,000 for the project

## Police Report

### With duck shooting season upon us firearms owners warned not to mix firearms with alcohol or drug use

Bream Bay Police have dealt with several firearms incidents in the past few weeks and Sergeant Andrew Glendinning said with the duck shooting season starting last weekend, this is a good time to remind firearms owners to ensure they use them safely and responsibly and to ensure they don't mix firearms with alcohol or drug use.

Sergeant Glendinning said he could not elaborate on the incidents as they are still under investigation.

### CCTV system expected to be operational in Ruakākā and One Tree point within two weeks

The community led CCTV installation for Ruakākā and One Tree Point is well underway and Phase One of this system is expected to be operational within the next two weeks.

## Fast track Approvals panel invites information from a wide selection of local organisations on Bream Bay sand excavation proposal

After concerns that the panel considering the Fast Track application by McCallum Brothers Limited to dredge sand from Bream Bay might not even hear the evidence of the Bream Bay Guardians who have conducted a lot of work on this subject, the doors have been opened wide and information has been invited from a wide variety of sources.

A minute published on the Environmental Protection Authority website by Catherine Sommerville-Frost – Bream Bay Sand Extraction project Expert Panel Chair explains the thinking behind this decision.

“The Panel has expressly noted and considered the Fast Track Approval Act section 10 direction to take all practicable steps to use timely, efficient, consistent, and cost-effective processes that are proportionate to the functions or powers being exercised. Widening the number of persons invited to comment invariably increases the workload for both the Panel and the Applicant. The Panel considers “ It is fair also to reflect that, across the projects before fast-track panels to date, there has been a range of approaches to determining persons to be invited for comments. See for example the absence of invitations under section 53(3) by the Expert Panel assessing the Bledisloe North Wharf and Fergusson North Berth Extension Project (involving development of port facilities within an operating commercial port), and the much wider group identified by the Expert Panel for the Taranaki VTM Project. The Panel has determined that it is appropriate to sit towards the wider end of the spectrum for this project.”

In addition to The Bream Bay Guardians invitations to provide information have been sent to a number of local organisations including: Patuharakeke Rohe Moana Kaitiaki, Channel Infrastructure, Northport Ltd., Whāngarei Volunteer Coastguard, The Whāngarei District Council, both the Waipu and Ruakākā Ratepayer and Resident Associations, The Bream Bay Coastal Care Trust, The Waipu Cove Reserve Board, the Langs Beach Society Inc. the Ruakākā Surf Lifesaving Patrol, Ruakākā Beach Holiday Park and The Shorebirds Trust. Comments need to be sent to the panel by 26 May.

# Waipu

## VILLAGE MARKET

### SUNDAY

### 10 MAY

### MOTHERS DAY

### 9AM-1PM

CORONATION HALL  
IN THE ♥ OF WAIPU.

WAIPUVILLAGE@GMAIL.COM

#027 4306965





Thinking concrete but don't know where to start?

## Think Atlas Concrete

- We quarry the aggregate
- We manufacture the concrete
- We site visit to advise the best options
- We give you the choice of mix and colours
- We give a choice of local placers for you to choose
- We manufacture concrete to your requirements
- We stand by our product, you stand on it

**Atlas Concrete**

**Your First Call for Concrete**  
**Ph: 0800 888303 - Brynderwyn**  
**or 432 5030 - Ruakaka**

## Electric bike donation supports the Waipu Primary Easter Carnival fundraising effort



Whangārei Mayor Ken Couper makes the presentation to raffle winner Marianne Green – third from left. Also in the photo are Hayley Mrsich, who coordinated the raffle, and on the right are Karina and Michael Oliver of Smartpower Electric Bikes.

Karina and Michael Oliver of Smartpower Electric Bikes donated an electric bike to the Waipu Primary School to auction at the Easter Carnival, the school's big annual fundraising event.

Mayor of Whangārei, Ken Couper, drew the raffle at the Carnival and a very happy Richard and Marianne Green won the bike. The raffle raised \$2,300.



Owner /Operator Duncan Mackay



**GENERAL CARTAGE SERVICE**  
 Metal / Topsoil / Sand / Manure / Hay / Silage



**WATER**  
 Prompt Delivery And Reliable Service.  
 Healthboard Approved Drinking Water Carrier.

**Call 021 070 8211**

## Waipu Lions Car and Bike show has raised \$224,000 for local charities over the past ten years

Following the success of its Car and Bike Show in February this year 2026, the Waipu Lions will be making a \$30,000 donation to the Northland Emergency Services Trust (NEST), which operates

the Northland Rescue Helicopter Service. In the ten years that it has been held the show has raised a total of \$224,000 for local charitable causes.

Come and visit us to see our New Range of E Bikes



**Smartpower, Smart Choice**

*(Operating Since 2012)*

*Workride approved retailer*

Smartpower E Bikes available with a Range of Colours and Styles from Small Foldable Bikes through to E Trikes. With a Price Range to suit everyone.

Contact us anytime for a Free Bike Trial phone Michael or Karina Ph 0272 880096 or visit our Website [www.smartpowernz.com](http://www.smartpowernz.com)  
 Discounts to Gold Card/Greypower and NZMCA Members

## Drone helping with enforcement of beach Vehicle Exclusion Zones

After repeated vandalism of signs informing beach drivers where the boundary into the vehicle restriction area is located, the Northland Regional Council has made the decision that it will not be installing a replacement.

It will however be continuing with enforcement and has begun using a drone to take photographs of vehicles illegally entering the Waipu Wildlife Refuge north of the Waipu Estuary. The drone is able to capture the registration plate numbers of these vehicles.

Tamara Lee a Communications Manager for the NRC told the Bream Bay News, "Where sufficient evidence has been obtained by the council showing a vehicle within or close to a vehicle exclusion zone (VEZ) which enables the council to identify the vehicle owner. The vehicle owner is written to informing them of the relevant regional rule and requesting them not to use/drive their vehicle in the zone. We have been issuing abatement notices to those vehicle owners whose vehicle is observed in a VEZ after they have been advised of the rule. So far, the council has issued 14 abatement notices, with one of those pertaining to the Bream Bay VEZ."

Under the Northland Regional Plan adopted in

December 2023 vehicles are not permitted to drive within two kilometres of the northern side of the estuary.

While the NRC exclusion zone extends only up to the mean high water mark, at the beach area above this point and the dunes behind are a Department of Conservation reserve where, under The Northland Reserves Bylaws 2007 Section 13(1) it is illegal to operate any vehicle with a fine of up to \$5000 applying.

Asked if the Department of Conservation would be able to use drone photography to enforce its ban on vehicles driving in the dunes Tamara said, The council (NRC) is trialing the use a drone for surveillance in the coastal marine area because the council has jurisdiction over this area. As the coastal marine area is not owned by anyone, no landowner approvals are required to fly over the area. This avoids inadvertent use of a drone over privately owned land or land another public authority owns/administers without the necessary approval, which would breach the Civil Aviation rules for drone use. DOC or WDC could use a drone for surveillance purposes in the land they own/administer in the same way.



**STORAGE  
BREAM BAY**  
Manufactured Steel, 24/7/365

**LOCALLY OWNED AND OPERATED**

- Safe and secure storage
- CCTV
- Easy access
- Storage solutions
- Reasonable rates
- Trailer available



**CONTACT US**

**021 432 701**  
**Brent Casey 021 272 2739**  
[www.storagebreambay.co.nz](http://www.storagebreambay.co.nz)  
We are your local affordable storage solution

**THE NEXT PUBLICATION DATE**  
of the Bream Bay News will be Thursday 21 May  
The deadline for all copy is 4pm on  
Wednesday 13 May



## Summerset Mount Denby Open Weekends in May

### Pop along to our Open Weekends in May

**Summerset Mount Denby** in Whangārei offers a relaxing, low-maintenance retirement lifestyle in a vibrant and welcoming community. The new village centre is open, and residents have been loving the resort-style facilities, including an indoor pool, café and residents' bar. A range of homes are ready to move into now, from villas and cottages to serviced apartments, care suites and memory care apartments.\*

Love the life you choose.



**Open Weekends, 10am - 2pm**  
**Every weekend in May (excluding Sat 30 & Sun 31 May)**  
Summerset Mount Denby, 7 Par Lane, Tikipunga  
Call Wendy on 09 470 0282 or 021 246 5086



\*Homes sold under licence to occupy, subject to availability. Care is subject to availability and eligibility criteria. Summerset does not offer rental accommodation. Images are indicative.

# The Waipu ANZAC Parade 2026

The crowd waiting in the carpark alongside the war memorial looked a bit thin on ANZAC day Saturday 25 April 2026 however when the parade came down the street it became evident that most people had fallen in behind the pipe band to take part in the march. Dave Wistrandt President of the Waipu RSA welcomed the crowd to the service

Guest speaker Lieutenant Commander Noel Davies ONZM RNZM told the crowd how when World War 1 broke out in July 1914 Waipu had a population of just 300 people, with 600 living in the wider district. Never-the-less 90 people had volunteered for war service representing, one of the highest levels of engagement from communities throughout New Zealand.

A long list of Local organisations laid wreaths on the memorials and Alan Smith Waipu RSA Secretary read out the list of the fallen.

The Waipu Aero Club conducted a flyover formation display just as this was ending.

The Ode to the Fallen was read in English, Gaelic and in Māori and the WK Choir sang the national anthems of both Australia and New Zealand. Bream Bays Anglican Vicar Mark Henricson conducted a prayer.

After the ceremony the parade returned through the centre of Waipu to finish at the Waipu RSA in Nova Scotia Road.



The Waipu Pipe Band heads the parade



Trumpeter Luke Benson and Waipu RSA President Dave Wistrandt. to the right are Robyn Ruha who recited the Ode to the Fallen in Māori and Heather Jacobson who spoke in Gaelic.



Geoff Grey, a former President of the Waipu RSA, lays a wreath on the Waipu mermorial. He is supported by Lorraine Murray of the Women's Section of the Waipu RSA



The KW Singers sang the National Anthem of Australia and then of New Zealand



People of all ages joined the parade

# Many and varied responses to survey on Control of Vehicles on the Beach bylaw review

Predictably there has been many an varied responses to the Whangarei District Council's survey on its review of its Control of Vehicles on the Beach bylaw. The survey received 1247 responses. Here is a sample of what some of these said.

"4WDs are destroying Ruakākā Beach. Drivers ignore bylaws, driving on dry sand, dunes and bird nesting areas, crushing threatened dotterels and toheroa. Ruts accelerate dune erosion; rubbish, oil and illegal dumping are left behind.

Enforcement has failed — the beach is too big to patrol effectively and fines are rare. Continuing the current rules simply isn't working.

- "A full vehicle ban (except emergency/services) is the only solution that has proven successful elsewhere in Northland. Our wildlife, dunes and family beach experience are worth far more than a few joyrides. Please close Ruakākā Beach to all private vehicles now."

- "A family friendly beach impacted by fast unmonitored sometimes erratic drivers whose numbers are increasing. The shellfish beds are being compacted and less available as a result. Dunes are being destroyed creating erosion by drivers driving on them, which has lead to some areas of total dune loss which will not reform and leads to beach erosion in the future. Looking after the beach for future generations. Historically pakeha and Māori did not drive on beaches to go fishing.

Only in recent times. Just because we did something in the past does not mean it should continue. It is having an impact on the habitat and the ability in the future for our grandchildren to enjoy the beach safely and collect shellfish and fish from the beach without fear of being hit."

- "I feel Strongly about having Vehicle access to Bream bay and spend time most weeks accessing the beach With my 4WD for Fishing and recreation. There is a minority who access the beach and indulge in bad behaviour I think the Police Should have 4WDs and hold these people responsible. The locals shouldn't be punished for the Said minority Mainly young people and non locals. Many elderly enjoy access as walking is not a good option for them. Please leave the Bylaw as it is.
- "As a ratepayer, I feel that local residents should be able to access the beach in order to enjoy being able to take torpedos/fishing apparatus to the water. In the 12 odd years we have resided in Ruakaka there have been no accidents regarding vehicles on the beach, and one complaint from a resident who doesn't even live permanently in Ruakaka. A lot of older residents have moved here to enjoy fishing etc and now because of a "minority" there is talk of closing yet another access to our beautiful beach, and therefore ruin it for everyone." The Whangārei District Council now needs to sift through all these responses and come up with a proposal, which will go out to public consultation

## MARSDEN POINT HIGH TIDES

	AM		PM	
Thu 7 May	11.07	2.4	11.40	2.5
Fri 8 May	11.50	2.3	~	~
Sat 9 May	12.25	2.4	12.37	2.3
Sun 10 May	1.13	2.4	1.28	2.3
Mon 11 May	2.04	2.4	2.23	2.3
Tue 12 May	2.57	2.4	3.21	2.3
Wed 13 May	3.50	2.5	4.20	2.4
Thu 14 May	4.43	2.5	5.18	2.5
Fri 15 May	5.36	2.6	6.14	2.6
Sat 16 May	6.29	2.7	7.07	2.8
Sun 17 May	7.23	2.8	8.00	2.9
Mon 18 May	8.17	2.8	8.52	2.9
Tue 19 May	9.11	2.8	9.45	2.9
Wed 20 May	10.06	2.7	10.38	2.9
Thu 21 May	11.01	2.7	11.33	2.8
Fri 22 May	11.57	2.6	~	~

## THE NEXT PUBLICATION DATE

of the Bream Bay News will be Thursday 21 May  
The deadline for all copy is 4pm on  
Wednesday 13 May

# Waipu winter FESTIVAL JUNE 2026

<b>FREE</b>	<b>MAY</b>	<b>MON</b>	<b>\$30pp</b>	<b>TUES</b>	<b>\$150pp</b> Almost sold out!	<b>SAT</b>	<b>FREE</b>	<b>SUN</b>	<b>\$100pp</b> 1st of 2	<b>TUES</b>	
<b>King's Birthday Markets</b> Street and park market. Plenty of food, crafts, clothing, garden supplies and more! <b>9.00am - 2.00pm</b> Caledonian Park, Waipu Promote Waipu for details	<b>31</b>	<b>Kings Birthday Holiday</b>	<b>1</b>	<b>Aerial Yoga Class</b> Suitable for beginners and more experienced. More info online. <b>5.00pm - 6.15pm</b> Heritage School, 41 Halifax Dr breambaypilates.co.nz/aerial-yoga. Book: breambaypilates@gmail.com	<b>2</b>	<b>Waipu Celtic Barn Gala</b> A Met Gala inspired evening out. Fundraising event for Waipu Volunteer Fire Brigade. <b>5.30pm until late.</b> \$1300 for a table of 10. Tickets from Lauren Jo'al Hair or Modiste, Waipu.	<b>6</b>	<b>Charity Market</b> All stall proceeds go towards Claire Nicholls. Incl clay, firings and glazing on 30th June. <b>9.30am - 1.30pm</b> New Ruakaka Rec Centre, Ruakaka Charity Market Days	<b>7</b>	<b>Adult Handbuild Clay Workshop</b> Build a clay Coral Reef with Claire Nicholls. Incl clay, firings and glazing on 30th June. <b>6.00pm - 8.00pm</b> Black Shed Artspace 7 Cove Rd Email: claire@sculpturenz.com or visit Black Shed Art Space to book.	<b>9</b>
<b>\$100pp</b> 1st of 2	<b>WED</b>	<b>\$100pp</b> 1st of 2	<b>THUR</b>	<b>FREE</b>	<b>THUR</b>	<b>\$20pp</b>	<b>THUR</b>	<b>\$100pp</b> 1st of 2	<b>FRI</b>	<b>FREE</b>	<b>FRI</b>
<b>Adult Handbuild Clay Workshop</b> Build a clay Night Creature with Monique Wheat. Incl clay, firings and glazing on 1st July. <b>6.00pm - 8.00pm</b> Black Shed Artspace 7 Cove Rd Email: claire@sculpturenz.com or visit Black Shed Art Space to book.	<b>10</b>	<b>Adult Handbuild Clay Workshop</b> Build clay Dipping Bowls with Claire Nicholls Incl all clay, firings and glazing on 2nd July. <b>6.00pm - 8.00pm</b> Black Shed Artspace 7 Cove Rd Email: claire@sculpturenz.com or visit Black Shed Art Space to book.	<b>11</b>	<b>Fertiliser and Compost Workshop</b> Want to save money and grow your own food in this crazy world economy we are in? Wine and nibbles provided. <b>5.00pm</b> Waipu Hammer Hardware Bookings not required	<b>11</b>	<b>The Razza Riddler Pop Quiz</b> Teams of 6. Fundraising for Bream Bay College exchange trip to Japan in 2026. <b>6.30pm</b> Waipu Citizens & Services Club To book ph/txt 021782662	<b>11</b>	<b>Adult Handbuild Clay Workshop</b> Handbuild clay mugs with Monique Wheat. Incl all clay, firings and glazing on 3rd July. <b>6.00pm - 8.00pm</b> 7 Cove Rd Email: claire@sculpturenz.com or visit Black Shed Art Space to book.	<b>12</b>	<b>The Great Debate</b> Topic "Kilts are more appropriate than Board shorts in Waipu." Come along for a laugh and a drink. Suggested attire: Board shorts or kilts! <b>6.00pm - 7.30pm</b> Waipu Hotel, South Rd.	<b>12</b>
<b>\$5pp</b>	<b>SAT</b>	<b>FREE</b>	<b>WED</b>	<b>\$50pp</b>	<b>WED</b>	<b>\$50pp</b>	<b>THUR/FRI</b>	<b>\$50pp</b>	<b>SAT</b>	2nd of 2	<b>TUES</b>
<b>More Seafaring &amp; Shipwreck Stories</b> Speaker: Alistair Robinson Organised by the Waipu Scottish Migration Museum <b>1.00pm - 2.00pm</b> Heritage School, 41 Halifax Dr More info: Waipu Scottish Migration Museum 09 432 0746	<b>20</b>	<b>Community Bingo</b> A local favourite at the Razza Bar & Kitchen. Last Wednesday every month. Bar and Kitchen open from 5.00pm. <b>Bingo starts 7.00pm</b> Waipu Citizens & Services Club More info: ph/txt 021782662	<b>24</b>	<b>Stars in Your Eyes</b> 16 local singing talents will sing, look and perform like their chosen superstar/s. <b>7.30pm</b> Coronation Hall Tickets from Harcourts Waipu or www.trybooking.com/nz/BCWP	<b>24</b>	<b>Stars in Your Eyes</b> 16 local singing talents will sing, look and perform like their chosen superstar/s. <b>7.30pm</b> Coronation Hall Tickets from Harcourts Waipu or www.trybooking.com/nz/BCWP	<b>25/26</b>	<b>Stars in Your Eyes</b> 16 local singing talents will sing, look and perform like their chosen superstar/s. <b>2pm - 5pm and 7.30pm</b> Coronation Hall Tickets from Harcourts Waipu or www.trybooking.com/nz/BCWP	<b>27</b>	<b>Glazing Session Coral Reef</b> Glaze your Coral Reef sculpture with Claire Nicholls <b>6.00pm - 7.30pm</b> Black Shed Artspace 7 Cove Rd Email: claire@sculpturenz.com or visit Black Shed Art Space to book.	<b>30</b>



Enjoy a June & July full of fun and festivity!

More events in July. Details at [promotewaipu.co.nz/events](http://promotewaipu.co.nz/events) or [f](#)



**RUAKAKA SAFE STORAGE**

99 MARSDEN PT ROAD, RUAKAKA  
 92 Units from 6 x 3 to 1 x 1  
 Each unit individually alarmed and monitored  
 Electrified security fence

Ph. 0508 273 262 or 0275 310 788

CLEAN - DRY - SECURE

**BREAM BAY STORAGE**

INSIDE/OUTSIDE storage at 50 Cove Rd., Waipu

Free phone. 0800 432 135  
 enquiry@breambaystorage.co.nz

www.breambaystorage.co.nz

**Ruakākā Lotto, Post & Gift Shop**

Ruakākā Town Centre  
 Shop local for all your needs:   
 Stationery, Toys, Magazines,  
 Greeting Cards & Gifts, Prezzy Cards  
 Printing & Drycleaning services

 **Phone 09 988 9370**

**Open Wednesday & Saturday until 6pm.**

**KAIWAKA KNITTING GROUP NEEDS YARN FOR KNITTING FOR GARMENTS FOR WHANGAREI HOSPITAL PATIENTS**



We are running out of yarn to knit. Do you have wool, synthetic, cotton or any yarn tucked away that you will never use and could give to us?

We are a small group who meet every second Tuesday of the month at 10am at the Archie Bull Hall in Kaiwaka. We knit various items for the children in Ward 2 and dialysis patients at Whangārei Hospital.

Although we have had generous amounts of yarn already we need more in any quantities

Should you be able to help

We also need donations of cotton or cotton blended fabric to make items for children.

Please phone Gale 09 431 4827 or leave donations at the Apple Basket on SH1 at Kaiwaka.

## Update on the Ruakākā Solar Farm construction. 27,000 piles installed 60,000 more to go in



An aerial view of rows of solar panel piles at Ruakākā

Solar panels are starting to be installed at the Meridian Ruakaka solar farm. The panels are fitted into mounting structures that are attached to metal piles. At last count, approximately 27,000 piles had gone in, with 60,000 left to go.

Removal of weeds in the wetland habitat restoration area in the northernmost site is also in progress, in preparation for native planting over the winter.

The rain events over the past few months have caused some surface flooding on site. Though this poses challenges for construction, the structures themselves have been designed to cope with flooding in major rainfall events, given the low-lying nature of the site.

The solar farm will be completed in 2027, though it is expected to start generating power from later this year

## Big discounts on power bills for Northpower electricity consumers

Northpower electricity consumers will collectively receive \$16.8 million through this year's Northpower Pricing Discount, a \$1 million increase on last year and marks the seventh consecutive year the discount has grown.

The Pricing Discount is made possible through the support of the Northpower Electric Power Trust, which owns Northpower on behalf of electricity consumers connected to the Northpower network.

Most residential and commercial customers connected to the Northpower electricity network will receive a discount linked to their individual electricity usage. The amount will differ for each customer and will be paid to electricity retailers in May 2026, who will then pass it on through customer bills. A high proportion of customers will receive a discount near the cap for the discount scheme - \$277.10 (plus GST).

Northpower Trust Chair Phil Heatley says the discount directly benefits local electricity consumers.

"It's always rewarding to see the discount going straight back to people in Kaipara and Whangarei. Ultimately, they own the Northpower business, and so this discount provides a direct return from that ownership.

We regularly hear from consumers in the community just how much they value it," Mr Heatley says.

The discount will appear as a credit on customers' May or June electricity bills and will benefit more than 60,000 active connections on the Northpower network. To be eligible, consumers must have an active network connection as at 1 May 2026. Full eligibility criteria and details on how the discount is calculated are available at [www.northpower.nz/for-home/pricing/northpower-pricing-discounts/](http://www.northpower.nz/for-home/pricing/northpower-pricing-discounts/).

**Phone the BREAM BAY NEWS  
 027 432 0070  
 or email:  
 breambaynews@xtra.co.nz  
 if you know of something interesting  
 going on in Bream Bay**

# New white crosses and poppies for the Waipu Cemetery service personnel graves



Members of the Waipu RSA Women's Division braved some heavy showers on Tuesday 21 April to lay some new white crosses each with a red ANZAC poppies on all the graves at the ex service personnel section in the Waipu Cemetery. Rod Lindop of the Waipu Lions made the crosses. Paula Goodhue said this was something she has wanted to do for some time. The crosses would be left for a few days after ANZAC day on 25 April for the benefit of family members who might come to visit but then would be gathered up to put out again before ANZAC day 2027.

In the photo from left: Lorraine Murray, Irene Jarrett, Pauline Bryant, Noelene Ross and Paula Goodhue.

**Help us be there when it matters most**



North Haven Hospice wraps a cloak of care around your family, whānau and you, when someone is dying. We bring our care and support to your home, wherever that may be in our rural Whangārei and south-east Kaipara districts. Our premises in Whangārei are for all of Northland when things get more complicated or respite care may be needed. Your donations make up the \$4 million gap between our government funding and the cost of providing North Haven Hospice services free.

**Can you spare a little to give a lot? We can't do it without you.**

[www.northhavenhospice.org.nz/donate](http://www.northhavenhospice.org.nz/donate)



**BREAM BAY**  
**link** ← THIS SERVICE RUNS ON THURSDAYS  
EFFECTIVE 1<sup>ST</sup> AUGUST 2025

Bream Bay - Whangārei

Bream Bay to Whangārei (Morning - AM)	
THURSDAY ONLY	
Depart Kaiwaka (Bus stop below St Paul's Church)	9:00
Mangawhai Village (Village Shops Bus Stop Outside Bennetts)	9:15
Mangawhai Heads (The Club)	9:20
Langs Beach (Corner of Wairahi and Cove Roads)	9:35
Waipu Cove (Opposite Beach Car park)	9:40
Waipu (Vet Centre Bus Stop)	9:50
Ruakākā (Peter Snell Road - opposite Takutai Place)	10:10
Arrive Whangārei (Rose Street Bus Terminus)	10:50

THESE ARE APPROXIMATE  
TIMES AND WE SUGGEST  
ARRIVING 5 MINUTES PRIOR  
TO ADVERTISED TIMES

**ROUTE DESCRIPTION**  
Kaiwaka/Mangawhai Road, Molesworth Road, Mangawhai Heads Road, Cove Road, The Centre Waipu, Nova Scotia Drive, SH1, Marsden Point Road, Peter Snell Road, Marsden Point Road, SH15A, SH1, Otaika Road, Maunu Road, Walton Street, Rose Street Bus Terminus.

**ALTERNATE STOPS**  
If you would like to be picked up elsewhere along the route, please phone Leabourn's to arrange this on the Wednesday before you want to travel.

Bream Bay Link is operated with support from Northland Regional Council, NZTA and Leabourn to help Northland grow.

Whangārei to Bream Bay (Afternoon - PM)	
THURSDAY ONLY	
Depart Whangārei (Rose Street Bus Terminus)	3:00
Ruakākā (Peter Snell Road - opposite Takutai Place)	3:40
Waipu (Vet Centre Bus Stop)	4:00
Waipu Cove (Opposite Beach Car park)	4:10
Langs Beach (Corner of Wairahi and Cove Roads)	4:15
Mangawhai Heads (The Club)	4:30
Mangawhai Village (Village Shops Bus Stop Opposite Bennetts)	4:35
Arrive Kaiwaka (Bus stop below St Paul's Church)	4:50

Fares	ONE WAY	RETURN
Kaiwaka	\$7.50	\$11.00
Mangawhai	\$7.50	\$11.00
Mangawhai Heads	\$7.50	\$11.00
Langs Beach	\$7.50	\$11.00
Waipu Cove	\$6.50	\$9.00
Waipu	\$6.50	\$9.00
Ruakākā	\$5.50	\$8.00

**P 0800 994 404**  
**E office@leabourn.co.nz**

TRANSPORT AGENCY Northland REGIONAL COUNCIL

**SERVICE INFO [www.buslink.co.nz](http://www.buslink.co.nz)**

## Cross Country at Bream Bay College



Kobe Malota puts in a good effort in the senior boys race

Bream Bay College held its annual Cross Country event on Thursday Morning 30 April with students from year 7s to year 13s running and walking over the hilly and in some places muddy course.

The school's sports coordinator Megan Carran said, "It was a fantastic day for our school cross country. We run the event on the Holland/Finlayson Farm and have done for over 20 years, which is incredible. We are so appreciative of them letting us use it, as it truly is a gruelling traditional cross country course.

"This year we had a record number of students running, just under 200 along with 12 marshals and the PE staff to help run it"

## Results

Sub Junior Boys - winner - Nathan Davis-Kahui, Sub Junior Girls Winner - Evie Webb, Junior Boys winner - Jayden Bradburn Junior Girls winner - Kaylia Fieldhouse, Intermediate Boys winner - Ely Cotterill, Intermediate Girls Winner - Kohana Pirini, Senior Boys winner - Aleks Zajac, Senior Girls winner - Koda Wilson

**Local people read THE BREAM BAY NEWS**  
**It is an effective place to advertise**

### Is food a challenge for you? You're not alone.

Overeaters Anonymous (OA) is a fellowship of people who share experiences, strength, and hope as they work towards recovery from compulsive eating, undereating, and other food-related challenges.

A free public information meeting will be held in Whangārei:  
Date: Saturday May 23rd 2026  
Time: 11.00-12.00, followed by tea/coffee chat  
Venue: Whangārei Care Centre, 1 Mill Road, Regent, Whangārei 0112

This informal session is open to anyone who may be struggling with food, as well as those concerned about a family member or friend.

The OA programme (based on the principles of Alcoholics Anonymous) will be introduced, with members sharing their experiences. There will also be time for questions and informal conversation over tea and coffee.

For more information contact:  
Adrienne 021 648 601 or visit [www.oa.org](http://www.oa.org)

## Bream Bay Sports Trust Winter Have a Go Festival a major success

The Bream Bay Sports Trust's Winter 2026 "Have a Go" Sports Festival proved a major success, uniting 18 local clubs and energising the community. People of all ages embraced the opportunity to try new sports, sparking fresh interest, increasing club participation, and promoting active lifestyles across the region.

The Bream Bay Sports Trust extends its sincere thanks to its sponsors, whose support made the event possible.

Building on this momentum, a July workshop featuring Gordon Noble-Campbell, Chairman of the New Zealand Amateur Sport Association, is set to further support community engagement.

Supported by: One Tree Point Motel | Reyburn & Bryant | Daltons | Bream Bay News

## Lots to look forward to in Waipu Winter Festival

The Winter in Waipu events June calendar is out and features several big events.

The first of these is a Met Gala inspired evening out in the Waipu Celtic Barn.

Price is \$1300 with funds going to the Waipu Fire Brigade.

Then from 24 – 27 June there will be four Stars in Their Eyes performances when 16 local singers take on the challenge to look, sing and perform just like their favourite super stars.

The Waipu Museum gets into the act on Sunday 20 June with Seafaring and Shipwreck stories in the Heritage School

This year's Great Debate topic is "Kilts are more appropriate than board shorts in Waipu." Suggested dress code for this event in the Waipu Hotel on Friday 12 June from 6 -7.30pm is, of course, board shorts or kilts.

There are also markets, workshops in compost making, clay handbuilding and glazing, Yoga, bingo and quiz nights at the RAZZA (the Waipu Citizens and Services Club).

Coming up in July will be the annual Vet Centre Pet Parade and the Waipu Volunteer Fire Brigade shortbread completion.

Also an original musical performed by Bream Bay primary school children - Rock the Rules - "no Teachers, No Rules, Just Rock" in the Waipu Coronation Hall on Friday 3 and Saturday 4 July.

## Stories of old Waipu

The Waipu Scottish Migration Museum is hosting a series of afternoon sessions where people can hear stories of "Old Waipu".

The next of these will be held in the Heritage School (behind the museum) on Saturday 9 May from 2pm. Speakers will be retired veterinarian John Troost who will talk about The Vet Club, Don Ewen will talk about the history of cricket in Waipu, Alistair Robinson will talk about a local shipwreck and Paula Alexander will talk about being Maori in Waipu with brief reflections of what this was like in the 1940s, 1970s and in 2025.

## Fifty Years ago in the Bream Bay News

*From the Bream Bay News April 1976 edition*

The Waipu sub branch of the Plunket Society are holding their AGM in the lounge of the Waipu Motel on Thursday 8 April at 8pm. Guest speaker is Constable also be showing a film on child molesting.

Waipu has fine entrants in the Whangārei Baby Photo contest. Three photos are on display in Waipu at Pousina's Drapery and at the Farmers Trading Company in Whangārei.

A morning tea was held at Rosie Cookson's garden, Glenmohr Road on 25 March. The proceeds of this garden party were donated for the sponsorship of the entrants.

The Bream Bay News is to be run in the future by a committee of Bream Bay College teachers and pupils. Headed by teacher Mr. Kevin McQuillan according to College Principal Mr. W Aston in an interview last week.

However, any views expressed in the "news" will not necessarily be those of the Board of Governors, myself or staff of the College said Mr. Aston.

"We will try to present a balance between feature articles, advertising, news and other items of interest.

We want it to mirror activities and opinions of the communities in the Bream Bay area.

Therefore we ask the people of the area for their continued support as was given to Mrs. Stevens.

Mr. Aston went on to pay tribute to the initiative, work and dedication of Mrs. Stevens in bringing the news sheet to the Bream bay community over a number of years.

"It is our wish to carry on in the same way, using the resources of the people in the area and school to continue to provide an extremely valuable service," Mr. Aston said.

## WHAT'S ON IN BREAM BAY

- **STORIES OF OLD WAIPU** Saturday 9 May from, 2pm in the Heritage School behind the Waipu Museum.
- **WAIPU VILLAGE MARKET.** In The Waipu Coronation Hall. 9am to 1pm Second Sunday each month. Next on Sunday 10 May
- **KINGS BIRTHDAY MARKET.** Street and Park Market Caledonain park Waipu. 9am - 2pm Sunday 31 May.
- **CHARITY MARKET.** Sunday 7 June 8.30 - 1.30pm in the New Ruakaka Recreation Centre. All stall proceeds to North Haven Hospice.
- **FERTILISER AND COMPOSTING WORKSHOP. FREE** At Waipu Hammer hardware from 5pm Thursday 11 June at Waipu Hammer Hardware.
- **RIDDLER POP QUIZ** at the RAZZA Waipu Citizens and Services Club Thursday 11 June from 6.30pm. Fundraiser for Bream Bay College exchange trip to Japan.
- **THE GREAT DEBATE** Friday 12 June from 6. - 7.30pm at the Waipu Hotel., South Rd. Topic: kilts are more appropriate than board shorts in Waipu.
- **SEAFARING AND SHIPWRECK STORIES** By Alistair Robinson on behalf of the Waipu Scottish Migration Museum. Saturday 20 June 1pm to 2pm in the Heritage School, 42 Halifax Drive.
- **STARS IN YOUR EYES.** 16 local singing talents looking, performing and singing like their chosen superstars. Tickets from Harcourts Waipu or trybooking.com.nz. performances sold out on 25 - 27 June. Only seats left on Wednesday 24 June. \$50pp. in the Waipu Coronation Hall
- **BREAM BAY MUSIC GROUP** First Monday of every month starting at 7pm At the new Rec Centre in Peter Snell Road, Ruakākā. Contact Ross or Fulco on 0274 410 584
- **COMMUNITY CONNECTIONS** Fridays 10.30 -12noon, Bream Bay Community Trust Hall, Takutai Place, Ruakākā
- **COMMUNITY BINGO** Last Wednesday each month (except December) Every one welcome. Raffles, restaurant and Bar open from 5 pm. Calling starts at 7pm 15 games and 2 jackpots open to the public. At the Waipu Citizens and Services Club - The RAZZA
- **WAIPU MUSEUM** 36, The Centre, Waipu. Open seven days 10am- 4pm

## Waipu Volunteer Fire Brigade needs you !

Waipu Volunteer Fire Brigade is looking for guys and gals to join our close-knit team who are passionate about helping their community in a time of need.

Being a Firefighter is an amazing way to give back to your community and be part of an amazing supportive team at the same time.

For more information pop on down to the station on a Monday night from 7:30 to have a chat with our team or send us a message on our Facebook page.

# TRADES & SERVICE DIRECTORY 0274 32 0070



**BRADLEY EARTHWORKS**

• POND CLEANING • DRIVEWAYS • RACEWAYS  
• LAND CLEARING • TREE REMOVAL • ROADING AND MORE!

CALL ME TODAY FOR ALL YOUR EARTH & TREE WORKS  
PHONE ROY 027 374 5090 WAIPU

**027 495 4548**

**BREAM BAY GLASS**  
FOR ALL YOUR GLASS NEEDS



**FAST WINDSCREEN REPLACEMENTS & CHIP REPAIRS**

- Mobile service or come to our workshop
- Ultra competitive pricing. • Insurance claims welcome.
- Windscreen replacement in under an hour.

Phone Conrad on 022 036 2916  
2/17 Gumdigger place.



**O'MALLEY CONTRACTING LTD | CONCRETE SPECIALISTS**

- FOUNDATIONS
- HOUSE SLABS | STAIRS
- RETAINING WALLS
- DRIVEWAYS | CARPARKS
- EXPOSED AGGREGATE
- COLOURED CONCRETE
- COMMERCIAL | RESIDENTIAL
- LICENCED BUILDING PRACTITIONER

Free No Obligation Quote



FAMILY OWNED & OPERATED

021 2200 198 | O'MALLEYCONTRACTING.COM

**ABSOLUTE CONCRETE**

[www.absoluteconcrete.co.nz](http://www.absoluteconcrete.co.nz)  
CULVERT PIPES  
Spun and reinforced  
Crane truck delivery  
Drainage Merchant - Hardware Store  
Email: [sales@absoluteconcrete.co.nz](mailto:sales@absoluteconcrete.co.nz)  
Phone (09) 431 2211  
KAIWAKA



**WE BUILD, HIRE, ALLOY MOBILES, TEMPORARY FENCING, & SHRINKWRAP**

Ph: 09 432 7643 • 0274 726 772  
[macsway@xtra.co.nz](mailto:macsway@xtra.co.nz) Kepa Road, Ruakaka

**BLIND PRO**

Blinds • Awnings • Shutters

Indoor blinds and outdoor screens

Call us today for a free, no obligation consultation and quote

ph 09 423 9661  
website [www.blindpro.co.nz](http://www.blindpro.co.nz)  
email [info@blindpro.co.nz](mailto:info@blindpro.co.nz)

**Bream Bay Concrete Ltd.**

Free Quotes • Reliable Service • Quality workmanship

- Concrete pads
- Shed floors
- Pathways
- Home floors
- Driveways
- Concrete cutting
- Excavation works
- Retaining walls
- Paving fences
- Profiles for homes & sheds
- Subfloors & boxing

Mark Royals Ph: 432 0107 Mob: 0274 433 130

**BREAM BAY ELECTRICAL**

Wiring Safe Homes And Businesses  
Throughout Northland

RESIDENTIAL COMMERCIAL INDUSTRIAL

0800 223 555 | 027 35 33 555  
[www.breambayelectrical.co.nz](http://www.breambayelectrical.co.nz)



**McQUINN PUMPS**

How's Business? ... It's Pumping!

24/7 SALES, SERVICE & INSTALLATION | PUMPS & WATER TREATMENT  
PHONE SUPPORT AVAILABLE

NOW AT 72 KIOREROA ROAD —ALONG FROM RD1 & ITM

0800 627 846  
PHONE FREE

**TC ENGINEERING**  
Metalwork Specialists

Stainless and Aluminium Welding and Bespoke Fabrication



Gates and outdoor furniture. Marine repairs and fabrication.  
Onsite welding for farm repairs and modifications.  
[www.tcengineering.nz](http://www.tcengineering.nz) 021 145 7075 or 021 203 0309

**Tractor Mulching**

100hp tractor with high bodied yflails, mulcher, park finishing mowers, slashing Gorse & blackberry spraying



Also mechanical tractor repairs

Phone Bain McGregor  
0274 979 013  
or 09 432 0527

Local people read  
**THE BREAM BAY NEWS**  
It is an effective  
place to advertise

**Ruakaka Motors**

Mechanical and Auto Electrical  
Repairs and Servicing

Monday - Friday 7.30am - 5pm

Tyres and Batteries  
WOF testing Gold Card discount

Drop off, pick up service available in Waipu  
Phone 432 7233

**PARADISE QUARRY**

**PARADISE QUARRY STONEMASONS**  
Specialists in stunning stone for landscape  
Suppliers & installers of northland's own schist for all your stonemasonry & landscaping Requirements

(09) 432 2722 or GEOFF (021) 972 139  
[www.paradisequarry.com](http://www.paradisequarry.com)

**THE NEXT PUBLICATION DATE**  
of the Bream Bay News will be Thursday 21 May  
The deadline for all copy is 4pm on  
Wednesday 13 May

**This Space  
Now available**

**\$42.80 gst inclusive  
or for regular customers  
(six or more insertions)  
\$38.50 gst inclusive**

## Deadline for next issue - Wednesday 13 May

# TRADES & SERVICE DIRECTORY

0274 32 0070



**HANSEN**  
Drainage & Earthworks

**DRAINAGE:**  
\* Septic Systems \* Water Tanks \* Truck & Digger Hire \*  
\* Subdivisions \* Domestic \* Commercial \*  
Certifying Drainlayers

Licensed Contractor for  
Waste & Drainage Work



**EARTHWORKS:**  
\* Subdivisions \*  
\* Farm Work: Effluent Pond Design & Build, Dams, Races \*  
\* House Sites \* Driveway Prep \* Lawns \* Roading \*

P. 09 432-7877 M. 027-432-7877  
E. karl@hansende.co.nz



**SMALL BLOCK MULCHING**

Phone COLIN (Joe) 0274916983

**PLASTAWORKZ**  
INTERIOR PLASTERING  
Specialising in renovation,  
alterations, small jobs & repair work

GLEN  
021 223 2003  
plastaworkzwhangarei@gmail.com  
www.facebook.com/plastaworkz



**INTEGRATED**  
ELECTRICAL • SOLAR • HEATPUMPS

Bream Bay's one stop shop for residential and commercial solar energy systems, heat pumps, new build projects, security systems and maintenance

**Phone 09 430 0280**



integratedes.co.nz

**LAWSON**  
CARTAGE

FOR ALL YOUR  
EARTHWORKS & CARTAGE NEEDS  
Suppliers of: topsoil, compost, woodchip,  
bark, sand, pebble, rocks and firewood.

**Ph/Fax 09 432 8418 or 021 768 940**  
458 Marsden Point Rd. PO Box 142, Ruakaka 0151  
email: lawsoncartage@xtra.co.nz

**GREG STEWART**  
Qualified Builder...License # 106626



Over 45 years experience  
Prompt Service  
Ph 021 317 555  
Email gpstewart56@gmail.com  
SMALL ALTERATIONS..  
DECKING..FENCING  
BUILDING REPAIRS..HANDYMAN

**NO JOB TOO SMALL GIVE ME A CALL**

**Floorcraft.**  
Residential & Commercial  
CARPET, CARPET TILES, VINYL & VINYL PLANKS

Clive Adams  
Owner/Operator  
hello@floorcraft.nz  
021 221 5244

49 Port Road Whangarei 0110  
09 438 0527  
www.floorcraft.nz

**LOW COST DRIVEWAYS & SURFACING NEEDS**  
Concrete or asphalt beyond your budget ...  
We have the next best solution for a fraction of the price.  
Call for a quote, you'll be pleased you did!  
Paradise Quarry Contractors  
Geoff (021) 972 139 or (09) 432 2722  
For contractors who 'think' ...



**THE MAINTENANCE**  
www.themaintenance.co.nz

House washing (chemical and non chemical), window cleaning, interior and exterior painting, staining and oiling, guttering cleaning, pest control, tree trimming

FOR A FREE QUOTE  
Ph. Tony 021 196 2949 or Melisa 021 075 6770



RayWhite

**Top 3%**  
OF THE RAY WHITE GROUP INTERNATIONALLY

JAMES ALEXANDER  
021 878 178

Licensed Salesperson, The Real Estate Shop Limited, Licensed (REAA 2008)

**Plumbing & Heating CENTRE**

- Plumbing New & Repairs
- Water Tanks & Pumps
- Gas fitting
- Drainage
- Roofing & Spouting
- Woodfire Installations

**0800 326 123**



**BARFOOT THOMPSON & CO**

I Love Selling Bream Bay!

Angelique Hartnett  
Coastal & Lifestyle Sales / AREINZ  
0274 356 411 / 09 435 5914 P  
a.hartnett@barfoot.co.nz E

**GRAEME BINT FENCING**

GOOD RATES, NO JOB TOO SMALL

09 432-1599 or  
027-292-2833

--- grbint@xtra.co.nz ---

**MANGAWHAI SMALL ENGINES**  
Grasshopper, Husqvarna and Honda dealer



194 Molesworth Drive, Mangawhai  
Ph: 09 431 5270 or Mb: 021 655 481  
Email: msengines@xtra.co.nz

**Grant McLean**  
Stock Agent for Bream Bay

Ph 021 7758 48  
Email: skincarla@xtra.co.nz

All aspects of stock sales including:  
• dairy beef • bobby calves • store cattle • live export heifers  
• sheep • pigs • supplying stock for slaughter

Also caters for small block holders.

**Carfields** Livestock



**Rentals**  
Ray White Bream Bay & Waipu Property Management

021 198 3451 | rentals.breambay@raywhite.com



New Zealand **Sotheby's** INTERNATIONAL REALTY

**Jono Reeves**  
Sales Associate

d. +64 9358 4142 |  
m. +64 22 129 5697  
jonoreeves@nzsir.com  
w. nzsothebysrealty.com

Northland Specialist



**FOR SALE**

**HAY Conventional bales.** Baleage rounds. All top quality. Ph. 027 432 0351

**RAWLEIGH'S PRODUCTS**

Independent dealer.  
Phone Susan McRae  
027 227 2291.

**WORMS FOR SALE**  
For worm farms  
Phone or text  
027 432 0070

**WATER TANKS**  
09 431 2211  
sales@absolute  
concrete.co.nz

**Treated framing timber**  
Various sizes  
Surplus prices  
Scooters Plywood Ph no. 09 438 6565

**SERVICES OFFERED**

**NORTHLAND HEADSTONES**

Located in One Tree Point  
Your Local Headstone Showroom  
Call 0800 707 800  
www.northlandheadstones.co.nz



**Justices of the Peace**

<b>Ruakākā</b>	
Paea Paki	021 149 1625
Darrell Trigg	09 432 7256/021 332 901
Ken Orr	09 432 8215
Wayne Buckland	022 644 5376.
<b>One Tree Point</b>	
Jules Flight	0274 777 210
Sir John Goulter	021 612 442
MM Jolley	027 415 9486
Ian Bogue	0274 300 418
Grant Brown	027 248 7126
Sharon Carroll	0272653227
<b>Waipu</b>	
Trevor Vaile	021335 075
Doug Scott	027 229 9752
Ken Couper	027 292 0524
Angela Stolwerk	021 823 966
Chris Martin	027 367 2947
Mary Abercrombie	021 598467

Make contact with a Justice of the Peace (on any day) and make an appointment to have your documents completed.  
A service desk also operates 10am to 11am on Saturdays in the Ruakākā Library.

**WANTED**

**WANTED BY WAIPU 2000**  
Toyota Hi Ace van 2.5 Ltr petrol prefer Manual  
Up to \$9k  
Phone 027 397 8934

**SERVICES OFFERED**

**Cut it! Chip it! Grind it!**  
**Tree Removal**  
✓ Pruning  
✓ Chipping  
✓ Stump grinding  
Qualified & Insured  
Ph Scott (0800) 468-9663  
**Arborcare Tree Maintenance**

**GLENMOHR water care**  
**WATER TANK CLEANING**  
No need to empty your tank  
• Vacuum or full scrub  
Phone Mark Draper  
0274 707 607

**JD LAWN CARE SERVICES**

Lawn mowing, Weed spraying, Water blasting, surface cleaning of driveways, paths and patios, Hedge trimming, Section clearing, tree pruning, wood chipping and more.

**PH. 021 063 7907**

**Quality Painting**  
  
Interior/Exterior  
Paint, stain and oil  
Phone Tony  
021 196 2942

**LINKING HANDS Health Shuttle**  
  
Phone  
**(09) 431 8969**

**SOCIAL SERVICES**

**BREAM BAY COMMUNITY FOODBANK**  
**022 582 5734**  
Calls are answered by volunteers Monday and Friday, 10am-3pm  
You may leave voice or text messages anytime and we will call back during our usual hours.  
+

**Citizens Advice Bureau**  
  
**Not sure? Ask us!**  
We provide free, confidential and independent information and advice to help you understand your rights and responsibilities.  
Contact us for assistance.  
09 438 8046 • whangarei@cab.org.nz  
www.cab.org.nz

**SOCIAL SERVICES**

**BREAM BAY COMMUNITY SUPPORT TRUST**

Takutai Place, Ruakaka Phone: 09 432 7197



**Services we provide:**

- Registered Social Workers
  - Family Support Workers
  - Youth Workers
  - Youth Holiday Programme
  - Counsellors
  - Community Connectors (Connecting community to various services)
  - Free Whanau Ora Medical Clinic with Ki A Ora Ngatiwai. Fortnightly Wednesday mornings 10am-12noon, by appointment only phone 09 435 4586
  - Free Budgeting Service –fortnightly on Thursdays 10am-1pm, by appointment
  - Mana Wahine Ki Wahine Toa & Ha Tane groups
  - Community Gardens behind our main building please help yourself
  - Pataka Kai/ Food Pantry located outside our reception door.
- Follow us on social media - Facebook and Instagram for updates on what is happening here during the week.

**Safeman Safe family Men's Centre**

Safeman Safefamily offers a safe place for men to talk privately without judgement and with complete confidentiality. We are peer led and professionally supported and offer a range of services and support for men and their families.  
The services we provide are as follows:

- Advocacy Navigator
- Court support
- FGC Support
- Probation Community Service Provider
- Legal Advice
- Marriage Celebrant
- House and property blessing
- One to one counselling
- Drug and Alcohol support
- Anger management group sessions
- Supervisor for court ordered access
- Work brokers/ help with employment opportunities.

No appointments are necessary, we have an open door policeu - if you need help or know someone that does just come on down to: **9 Takutai Place, Ruakākā.** We are right next door to Jimmy's Barber Shop or I can be reached by phone 021 121 0763 - Phil Paika

**CLASSIFIED ADVERTISING**

Costs \$5.50 for up to 20 words and 20c for each additional word.  
Boxed, classified adverts cost \$16.50 gst. inc.  
Phone your advert through to 027452 0070  
email it to breambaynews@xtra.co.nz  
Post it to: Bream Bay News, RD 2 Waipu 0582  
or leave it with payment at: The Waipu Post Shop or the Ruakākā Gift and Lotto Shop

**EMPLOYMENT**

**ALDEN RANBURN -**

**Recruiting now!**

We currently have the following vacancies within our aged care facility:

- Registered Nurses - casual/part time/full time
- Enrolled Nurses - casual/part time/full time
- Caregivers - casual/part time.
- Cleaners/Laundry Assistants/Kitchen Hands

Conveniently located within Waipu village we offer full training to successful candidates and NZQA supported qualifications.

If you are kind, compassionate, reliable and take pride in your work please apply by sending your CV to:  
manager.ranburn@alden.co.nz

**KW SINGERS PRACTISE**



At Ranburn Care Home.  
Tuesdays  
1.15 - 2.45.  
An unauditioned community choir  
Anne Connolly - Munt  
0274847576

**Waipu Community Library AGM**

To be held on  
Friday 8 May 2026  
at 1 pm  
at the library,  
49 The Centre, Waipu  
All welcome

**PUBLIC NOTICES**



**Bream Bay Medical Centre Ltd.  
Ruakākā Town Centre, Ruakākā**

**Monday - Friday: 8.45 am - 5pm  
Saturdays: 9am - 12pm**

**Marsden Cove Medical Centre  
1A Ngawaka Lane, One Tree Point**

**Monday - Friday: 8.45am - 5pm**  
Please advise at time of booking  
if you require an extended consultation

**Flu and Covid vaccination clinic is open now**

**We will be closed from 3pm - 5pm on  
Thursday 28 May for staff training.**

**New patients welcome**

**Ph: 432 8060**

**VOLUNTEERS NEEDED**



**Bream Bay Community Patrol**

*Working with the Police to reduce crime in the Bream Bay area.*

To inquire about joining,  
contact Senior Constable Jordan White  
Waipu Police Station – 432 4030



**PUBLIC NOTICES**

**Waipu Beekeepers Assn AGM**

Date: Tuesday 13 th May 2026  
Start: 6 p:m - Social Time  
Place: Waipu Presbyterian Church Hall  
50 The Centre  
Waipu  
AGM: 7:30 followed by supper.

**WAIPU GARDEN CIRCLE**

Meets on the  
2nd Tuesday of each month at 10am  
Email: waipugardencircle@gmail.com

**THE NEXT PUBLICATION DATE**

of the Bream Bay News will be Thursday 21 May  
The deadline for all copy is 4pm on  
Wednesday 13 May



Waipu Rugby Squash Club  
Players wanted for the Waipu Senior Men's Rugby Team  
Be a part of History in our 150th year of Rugby  
Pre-season trainings underway. New players

Contact Ethan: 0211583832  
waipurugbysquashclub@gmail.com

**BREAM BAY SUNDAY CHURCH SERVICES**

**Presbyterian** Camellia Ave, Ruakaka: 8.45am. The Centre, Waipu: 10.15am.

**Encounter** 223 Marsden Pt. Rd, Ruakaka, 10am.

**Anglican** - ST PAUL's Church, 25 Karawai St, Ruakaka 1st and 3rd Sundays 9.30am  
**ST. PETER'S CHURCH**, 8 Nova Scotia Dr., Waipu 2nd and 4th Sundays, 09.30am

**Catholic** Holy Family Church, Ruakaka, 10.30am. Mass or Liturgy of the Word

**Lifepoint.** 300 OTP Rd, 10am.



**Please, don't be shy to seek our help**  
Whether you're a complete beginner or just want to learn a few new tricks, Everyone is welcome.  
We are volunteers, our friendly tutors are available at SeniorNet Bream Bay for Apple, Microsoft and Android Desktops, Laptops, Phones, Tablets, Cameras discover how easy and enjoyable learning is  
Learn on your device, we supply manuals/notes

Please contact: Learning Centre: 09 432 7692  
Or email - seniornetbb@gmail.com  
Course venue: Learning Centre,  
7 Kapa Road, Ruakaka

**LIBRARY HOURS**



**RUAKAKA COMMUNITY LIBRARY**  
Takutai Place, Ruakaka  
432 8406  
Mon - Fri 9:30am-3:30pm  
Sat 9am-1pm

JP Service available  
Saturdays  
9.30am - 12.30pm.

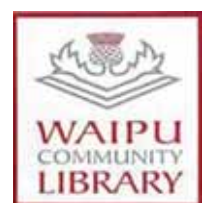

Monday, Wednesday,  
Thursday, Friday  
& Saturday 10am - 1pm.  
Tuesday  
10am - 4pm.



**BREAM BAY REALTY LIMITED (LICENSED: REAA 2008)**

Shop 11 | Town Centre | Ruakaka 0116 | NZ  
 PH: 09 433-0300 | [bbrealty.co.nz](http://bbrealty.co.nz)  
[info@bbrealty.co.nz](mailto:info@bbrealty.co.nz)



**FIONA SOUTHORN MNZM**

Mob: 021 317 775 | [fiona@bbrealty.co.nz](mailto:fiona@bbrealty.co.nz)



**EASY LIFESTYLE + SERIOUS SHED**  
 - 224 Port Marsden Highway, Ruakaka  
 Escape to the tranquillity of rural living, with this exceptional 1ha lifestyle property. A charming 3-bedroom, 2-bathroom home with 2 living areas and a fire located in the centre of the home ensures warm cosy living. Extra large double garage plus a near new 12m x 9m 3-bay shed. Whether you're looking for a sustainable lifestyle, or simply a rural retreat, this property is a rare find.  
 Price \$1,095,000 | [bbrealty.co.nz](http://bbrealty.co.nz) #4237



**TWO HOMES AND SHED LIFESTYLE**  
 - 596 Mountfield Road, Waipu  
 Located in a quiet rural location, surrounded by other lifestyle blocks, the setting is tranquil and picturesque. Set on 1.536 hectares, with well-fenced paddocks, a spring and pond. A standout feature of this property is the presence of two separate homes, each with its own private access, offering flexibility for extended family or guests. A warm and inviting three-bedroom, one bathroom home. The second dwelling is a modern two-bedroom, one bathroom home.  
 Price \$1,150,000 | [bbrealty.co.nz](http://bbrealty.co.nz) #4276



**RURAL SERENITY, MINUTES FROM TOWN**  
 - 596 (Lot 2) Mountfield Road, Waipu  
 2.573 Hectares located on a sealed road just a short 7km drive from the heart of Waipu Village or Ruakaka. A great character block with splendid rural views and an elevated build site with a bush back drop. Water supplied is from a spring and pond. This lifestyle property is ideally positioned so you can live the country dream and are still close to amenities. Geo-tech Reports available showing two potential building sites.  
 Price \$595,000 | [bbrealty.co.nz](http://bbrealty.co.nz) #4279



**Harcourts Waipu**



**43 Takahiwai Road, Ruakākā**  
 For Sale: \$650,000

- Approx. 1 hectare section on flat, fertile land
- No covenants, freedom to build your way
- Quietly situated one section back from road
- Peaceful setting with a gorgeous rural outlook
- A 5-minute drive to Marsden Point Marina
- Short drive to Ruakākā village and a selection of beautiful beaches

Paula Alexander 021 027 59745  
 Judy Guy 027 221 5623



**12 Argyle Street, Waipu**  
 Price by Negotiation

- 4-bedroom, 2-bathroom home
- Set on an easy-care 544m<sup>2</sup> section
- Separate workspace suited to a salon or studio
- Fabulous covered outdoor porch
- Positioned on a sought-after Waipu street
- Conveniently located close to schools, Waipu village, local cafés and everyday amenities

Lyndie Mullins 021 101 6389  
 Maxine Suvalko 021 0326 333



**Lot 3/1598 Millbrook Road, Taipuha**  
 Price Reduction - now \$525,000

- New 2-bedroom dwelling on 1.3 hectares
- Stunning views of farm land and native bush
- Will be fully consented prior to settlement
- Power at the boundary
- 2 x 25,000-litre water tanks
- Located 200m from Oakleigh/Paparoa Road
- Just 20 minutes to Waipu Village
- A 30-minute drive to Whangarei

Roger King 0277 555 001

Harcourts Waipu | 7 The Centre, Waipu | 09 432 4000  
 Waipu Real Estate Limited Licensed Agent REAA 2008



**BREAM BAY REALTY LIMITED (LICENSED: REAA 2008)**

Shop 11 | Town Centre | Ruakaka 0116 | NZ  
 PH: 09 433-0300 | [bbrealty.co.nz](http://bbrealty.co.nz)  
[info@bbrealty.co.nz](mailto:info@bbrealty.co.nz)



New Listing!



OPEN HOMES—SAT & SUN 1.00—1.30pm  
 33 OCEAN VIEW RISE RUAKAKA

**BRICK DELIGHT ON THE RISE**

Fresh, light, and thoughtfully designed, this easy-care home offers effortless low-maintenance living both inside and out. Flexible layout for families or investors alike. A separate room flowing off the lounge can be utilised as a second living area, additional bedroom, or spacious home office. The home also features two double bedrooms and a single bedroom, including master ensuite.

Set Date Sale 21/5/26 | [bbrealty.co.nz](http://bbrealty.co.nz) #4287

**FRANCIE STOKES**  
 Mob: 022 656 0165



OPEN HOME—SUNDAY 2.00—2.30pm  
 10 HAUHOU LANE, ONE TREE POINT

**DOUBLE THE LUXURY**

Brand new and brilliantly designed, this exceptional property offers not one—but two—beautiful brick homes, perfectly suited for extended family living or a smart home-and-income opportunity. The main residence features four double bedrooms, two stylish bathrooms, and expansive open-plan living. At the opposite end, a fully self-contained one bedroom second dwelling.

Price by Negotiation | [bbrealty.co.nz](http://bbrealty.co.nz) #4284

**FRANCIE STOKES**  
 Mob: 022 656 0165

NEW PRICE!



**HIDDEN GEM AT ONE TREE POINT**

This property is a standout, nestled up a private right of way, in the established Kowli Lakes subdivision. Full of contemporary touches is this three-bedroom functional home. Elegant kitchen and bathroom finishing's including ceramic sink, sun filter blinds, soft touch light fittings, ceiling fans, and large heat pump. Sliders from all living spaces connect the inside to the outside patios.

Price Now \$830,000 | [bbrealty.co.nz](http://bbrealty.co.nz) #4273

**FIONA SOUTHORN MNZM**  
 Mob: 021 317 775

NEW PRICES!



**MOVING ON—MOTIVATED VENDORS**

Beautifully presented three-bedroom home that's move-in ready and designed for effortless living. The generous kitchen offers ample storage and flows into sun-soaked living areas that open seamlessly to a paved outdoor entertaining space. Enjoy the La Pointe Beach Estate resident-only amenities with boat ramps, local cafes, shops, and schools nearby.

Price \$899,000 | [bbrealty.co.nz](http://bbrealty.co.nz) #4253  
**JANINE GOLDSMITH AREINZ**  
 Mob: 021 432 793



**A HARBOUR, A MOUNTAIN AND A PLATFORM TO VIEW THEM FROM**

Elevated, decked, a conservatory, solid block and brick with aluminium joinery. Upstairs— main living areas, separate kitchen, two bedrooms and a bathroom. Downstairs—two bedrooms, bathroom, rumpus room, workshop and double garaging. Options, space and room to move.

Price \$825,000 | [bbrealty.co.nz](http://bbrealty.co.nz) #4249  
**JANINE GOLDSMITH AREINZ**  
 Mob: 021 432 793