

Established 1967. Delivered FREE twice monthly

Phone 432 0209. email breambaynews@extra.co.nz
 Mobile 027432 0070 Postal address - RD 2, Waipu 0582
 Website: www.breambaynews.co.nz LOCALLY OWNED AND OPERATED

10 February 2022

Affordable Quality

- * SECURITY DOORS
 - * INSECT SCREENS
 - * SHOWER DOORS
 - * BLINDS
 - * AWNINGS
 - * WARDROBE SYSTEMS
- Regular Bream Bay Service



PH: 438 9452

34 Albert St Whangarei
 Div. Shadelite Industry

Rental properties are hard to find in Bream Bay

Ruakākā School Principal Marilyn Dunn said, "Its really sad. Aucklanders are moving up here and buying up the houses that were previously rentals. A number of our families have been forced to move away because the houses they were living in have been sold and they just can't find another rental in the area. Val Klink on the front desk at One Tree Point School also knows of a few families who have been forced to move away because of the impossibility of finding an affordable rental property here.

There have been no adverts for rental properties in the classified section of the Bream Bay News for many months. In fact, there have been more rentals wanted adverts than rentals available.

Andrew Munford, who previously ran a regular advert for units in the block of flats he own in Camellia Ave, Ruakākā, said if he were to place an advert he is likely to receive around 160 phone calls from people looking for somewhere to live.

"You can't advertise. You get pummeled and you can only say 'yes' to one person."

Even without running any advertising he gets frequent calls from people looking for accommodation.

Andrew charges \$300 for the one-bedroom units and \$350 for two bedrooms. He said if he were to raise the rent by \$50 per unit, "no-one would bat an eyelid."

He believes that reforms to the Residential Tenancies Act are making things more difficult for people on "Struggle Street."

It has become much more difficult to terminate a tenancy and in most situations the landlord needs to give 90 days notice.

For example, If a landlord wants to evict someone for regularly not paying the rent on time there need to be three separate occasions in a 90 day period when the rent has been more than five working days late and the landlord needs to have given the tenant written notice about the risk of termination on each of these occasions.

A similar routine needs to be followed if you want to evict someone for repeated anti social behaviour.

"Whereas in the past you might want to give someone a chance now you can't. You need to ask for references and do your research."



A live display of Body Art was part of the entertainment at the Bream Bay Combined Arts Group Expo held in the Marsden Cove marquee over Anniversary weekend. Body artist Jake Tait, on the right, with her model Robert Pendergrast met on the set of a zombie film where Jake was working as a make up artist.

More Art Expo photos on page 14.



Langs Beach 9 Gazelle Way

735sqm 4 2 3 2

Forthcoming Tender (unless sold prior)

Christine Birss 027 235 4323 christine.birss@bayleys.co.nz

MACKYS REAL ESTATE LTD, BAYLEYS, LICENSED UNDER THE REA ACT 2008

Simply stunning views. Beach and Bay. Privacy too

You have waited long enough. Now is your time to secure a fantastic beach house.

So private from the road, that you need to inspect to learn just how good this opportunity is. Stunning views along the beach and out over the bay. Easy walk to the beach.

Generous deck area with large bi-folds which when open make for a seamless flow indoor and out from main living spaces. Bonus - it's orientated to provide for all day sun.

Superior Entertainers kitchen includes 2 ovens, 2 dishwashers, a large clear bench and a scullery, plus kitchen bi-fold windows which open to deck.

You will be the envy of your friends, in fact they probably won't want to leave.

bayleys.co.nz/1152688

BAYLEYS



WE ARE HIRING!

Our Fulton Hogan Northland team is growing, and we are looking for new people to join us!

If you are looking for your next role and want to join a down-to-earth and hardworking team in an organisation that really values its people, check out the great opportunities below!

- Contracts Supervisor
- Project Manager
- Projects Supervisor
- TTM Planner
- Foreperson
- Operations Engineer
- Diesel Mechanic
- STMS
- Drainlayer
- Drivers (Classes 2-5)
- Plant/Machinery Operators
- Skilled Labourer

We offer an excellent benefits package to our employees, including medical insurance, retail discounts, ongoing training and development, free counselling and support services, and more!

APPLY HERE



For more info and to apply, scan the QR code or email Jemma at jemma.brock@fultonhogan.com



Landscaping Supplies:
Waikato Screen Topsoil
Bark
Woodchip
Mill Bark
Post Peelings
Compost
Crushed Shell
Topsoil
Limestone Chip
Daltons Garden Mix

Aggregate:
Cap: 20, 40, 65
Riverstone
Sand
Belt Dust
40/20 Drainage Metal
Builders Mix
Cement

Timber/Fencing Supplies:
Rails, Posts
Stays, Strainers
Fence Battens
Palings
Stakes
Fencing Wire
Farm Gates & Hardware

Drainage:
PVC Fittings
Alkathene
Draincoil

Water Tanks:
Aqua & Bailey Brands

Drainage & Septics:
Land Drainage
Urban Rural Drainage
Water Pipelines
Culverts
Septic Systems
(RX Plastics & Bitrock)

Siteworks:
Retaining Walls
Piling
Driveways
Carports

Serving Locals, Supporting Locals, For Over 30 Years
2088 Paparoa valley Rd, Paparoa
Opening Hours: Mon-Fri (7am-5pm) Sat (8am-12pm) Sun (Closed - Family Time)
Email: admin@huband.co.nz | Phone: 09 431 8339 / 0800 234 449

THE BREAM BAY NEWS

is published by Bream Bay News Ltd. Address : RD 2, Waipu
Phone : (09) 432 0209 Mobile : 027 432 0070

Editor : Marilyn Cox,
Accounts : Susan McRae
Advertising design :and website
maintenance Megan Lea.
Printed by Horton Media

EDITORIAL

Urgent action is needed to ease Bream Bay's acute affordable housing shortage

I disagree with some of the positions Councillor Ken Couper has taken since he has been a Bream Bay representative on the Whangārei District Council.

I don't think any public money, whether from the Council or central Government should go into the Uruku Conference and Events Centre. I just don't think the project stacks up and who would it benefit if it did?

I don't like the idea of electing Whangārei District Councillors across the district either. How will we work out who is who and what each of the candidates stands for? Reading the election notes of the 10 or so Mayoral candidates and half a dozen Bream Bay Ward Councillor would-bes is bad enough. What do these carefully scripted blurbs tell us anyway? You need to dig a bit deeper if you want to vote responsibly.

However, if Councillor Couper is committed to doing something about the housing affordability I may very well cast my vote in his direction.

I think this is so important. When the standard rent for a one-bedroom apartment in Ruakākā has reached \$350 or \$400 and rental properties are almost impossible to find anyway things have become desperate.

It's been a long time since we ran a house of flat for rent advert in the classified section of the Bream Bay News. Andrew Munford, who owns an eight-unit block of flats in Camellia Ave in Ruakākā, said he could quickly fill any vacancies by word of mouth. If he places an advert he is likely to receive up to 160 calls. People ring him all the time asking if he has anything available. He finds it hard as despite all those often-desperate enquiries he can only say "yes to one person".

Marilyn Dunn, the Principal of Ruakākā Primary, reports that families whose children are settled and happy at her school are being forced to move away because they can't find rentals. She believes people who can't afford houses in Auckland are buying up rental houses and moving here. It is then impossible for the displaced families, to find another local rental even if they can afford to pay the asking rents. She finds this sad.

Val Klink, on the front desk at One Tree Point School, also knows of families forced to move away because they can't find rentals.

We have to do something about this. Do we want Bream Bay to become one big retirement village? We need children around to keep us all on our toes, to make us laugh, to give us hope.

People shouldn't have to drive from Dargaville to work in our local industries. What kind of family life remains when you spend all that time travelling?

Multiple families shouldn't have to crowd into small houses. This leads to all kinds of stresses and health problems. Families shouldn't be forced to live in garages, tents and caravans. People shouldn't be paying such high rents that having enough money left over to buy food and pay for other necessities becomes a daily struggle. And there should be pathways so that people who are prepared to work and save can buy their own homes.

Housing is a basic human right. How can people live good, productive, happy lives while they are under so much stress finding and paying for somewhere to live? How can their children thrive?

The housing affordability problem has been with us for a long time now and it seems to be getting worse not better. It's a hard one to crack but surely with goodwill and focus something can be done. I imagine a well-designed sub division with parks and walkways somewhere in Bream Bay. It would have streets lined with attractive and comfortable little houses on sections big enough for a tree with a swing and a veggie garden for those that want this and maybe some apartments for those who don't.

Affordable housing doesn't need to be in slums. Driving around Bream Bay sometimes it seems that this is what is happening in the absence of any alternatives. Sorting out our affordable housing crises is going to take some co-operation between the Government's housing agency Kāinga Ora, the Whangārei District Council, development companies, iwi and our community in general. Councillor Couper has been appointed to a new housing strategy committee which aims to work with all the above. Hopefully before too much longer we will see some progress.

Marilyn

**Phone the BREAM BAY NEWS - 09 432 0209
or email: breambaynews@xtra.co.nz
if you know of something interesting
going on in Bream Bay.**

Bream Bay College students adjusting well to mask wearing rules

Students are adapting “really, really well” to the new rules around mask wearing Bream Bay College Principal Wayne Buckland said after the first day in 2022 with students from all year levels present last Thursday 3 February.

All students in Year 4 and over are required to wear masks in the classroom as are their teachers. The masks can be removed in the playground.

Mr. Buckland said there were a few students with medical conditions such as asthma who could not wear masks who had exemptions. There was also the option for students to attend lessons via zoom and around 30 had opted to do this.

As a result there has not been a surge in families deciding to home school their children, which has been experienced at other schools.

There is even a Year 10 girl attending Bream Bay College classes via Zoom from America. The girl's father has a job here and the rest of the family is waiting for spots in Managed Isolation and Quarantine – MIQ, before they can join him.

Mr. Buckland reports that Bream Bay College students performed well in last year's NCEA examinations with results 3% higher across all three levels (Year 11, 12 and 13) than the national average. These results are likely to improve some more when an adjustment is made for schools in Auckland and Northland for the time these regions spent in lockdowns. He attributes some of this success to the ease in which Bream Bay students can move between face to face learning in the classroom and on line learning. He said all classes are now able to be followed on line, although this is more difficult for some of the practical subjects such as carpentry and horticulture.

Mr. Buckland said staff are trying to keep the school programme as normal as possible although adjustments need to be made.

The swimming sports, the first big sporting event on the school calendar will be held on 23 and 24 February with a single one hour period allocated to each year level. Year 7 students will compete at the start of the day and return to their normal classrooms to make way for the Year 8s to compete etc.

The Year 13 leadership camp can not be held as overnight stays are off the agenda but the senior students will go on several day trips together instead..

The school athletics day will be held later in the year in Term 3 or Term 4 if restrictions are eased by then. Mr. Buckland said lots of parents and other whanau members like to attend the athletics day and as the school grounds are so open it would be impossible to control people coming in and out.

The school ball will also need to be held later in the year possibly at the end of Term 2.

The beach as a landing strip

Photo by Constable Joe Beaumont



People on the beach were surprised when this light plane touched down on the sand near Tip Rd. on Saturday morning 29 January. Constable Joe Beaumont, who was patrolling the beach at the time, checked with Sergeant Simon Craig if this was legal and was surprised to learn that it is. Sergeant Craig said he had checked with Civil Aviation on another occasion when he had encountered a plane on the beach and had been told that the beach could be used as a landing strip.

Ruakākā School Principal adamant her school will not host a vaccination clinic

Marilyn Dunn, Principal of Ruakākā Primary School, said she is proud of how the children are adapting to the new Red Light Covid 19 rules. All children in Year 4 and above are required to wear masks in classrooms. Mrs. Dunn said a few, have mask exemptions and these could be accommodated by seating them in well-ventilated places beside open windows. To make things easier for the children, areas have been set up outside each classroom where children can take their work outside if they need a break from mask wearing. The school went ahead with its usual start of year powhiri to welcome new families, which Mrs. Dunn said she considered very important.

Children were separated into groups to watch and only the families of the new children could attend.

A few of the school's families have decided to home school. Mrs. Dunn said for some, who are strongly opposed to vaccinations, it was the fear that schools will become vaccination centres. She is adamant that Ruakākā Primary would not be hosting a Covid 19 vaccination clinic on behalf of the Northland District Health Board.

She said while she supports people taking their children for vaccinations elsewhere she wanted the school to remain as a safe place and didn't want to invite the kind of antagonisms the Covid 19 vaccination debate has ignited into the school.



Kokopu 325 Kokopu Block Road

3 1 1 3

Auction (unless sold prior) 1pm, Wed 9 Mar 2022
84 Walton Street, Whangarei

View 11am-12pm Thu 10 Feb & Wed 16 Feb or by appointment

Catherine Stewart 027 356 5031 catherine.stewart@bayleys.co.nz

MACKYS REAL ESTATE LTD, BAYLEYS, LICENSED UNDER THE REA ACT 2008

Premium location, well presented dairy farm

Situated in the popular Whangarei District of Kokopu, just 14km south of Whangarei, this dairy farm features premium location and north facing. Producing 153,512kgMS from the 2020/21 season, on the milking platform containing 165 hectares, with a three year average of 152,971kgMS. The contour consists of 40 hectares of flats, some laser drained, balance being easy rolling and a well-formed race system provides easy access to the 50 paddocks. This 123.82 hectare (more or less) dairy unit, is in two titles and only 15km south of Whangarei, featuring fertile land, well laid out infrastructure and nice array of specimen trees making for a picturesque and appealing setting.

bayleys.co.nz/1020723

BAYLEYS

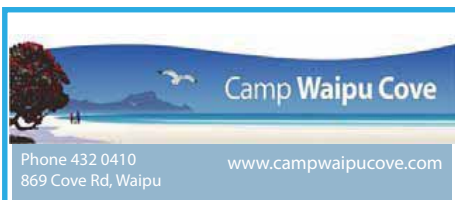

Can you help with an online survey on seaweed strandings in Bream Bay?

Scan the QR code below to open the survey on a device.



The Waipu Cove Reserve Trust Board has commissioned Cawthron Institute to design a monitoring programme of algae on the shore and in the water column in the area.

The survey has been designed as a Citizens Science project with members of the Waipu Cove and Bream Bay community encouraged to take part.

The survey can also be found at:
<https://arcg.is/1Hm91L>.

Walkways at Ranburn Village are not cycleways or for skateboards

Following the article in the latest Bream Bay News the Doctors Surgery in the grounds of Ranburn Retirement Village, as residents in the independent cottages, we would be so happy for patients of the surgery to respect the villagers living in close proximity.

This is our home, so please, do not leave yapping dogs in your car. Do not leave your engine running to keep your car cool, we get the fumes.

Please respect we live here for peace and quiet and hopefully safety,

The walkways are for the elderly who may be in wheelchairs or mobility scooters. They are not cycleways or for skateboards

The car park is not a place to teach your children how to ride a cycle. Nor is it a short cut to/ from the the

Museum Car Park area. And the green area is definitely not a dog park.

Imagine how you would feel if someone used your driveway/ garden area for the above.

We love Waipu, that is why we retired here, so please think of what you are doing,

You too at some stage (we hope) will want a peaceful retirement.

*Kia Kaha
Dot & Dick Goodall
Ranburn Village
Waipu*

LETTERS TO THE EDITOR ARE VERY WELCOME

Email them to: breambaynews@xtra.co.nz

Drop them off at the Waipū or Ruakākā Lotto shops

Or post them to: The Bream Bay News,
547 Mountfield Rd. , RD2 Waipu, Postcode 0582

All those new houses haven't led to more children at local schools

The start of year rolls at our local schools have fallen at three of our four Bream Bay schools despite all the new residential housing which has been built here in the past 12 months.

Ruakākā is the only local school to experience a roll growth with 313 children enrolled last Wednesday the first day of term. This school began 2021 with 298 children.

Waipu Primary had 220 children enrolled last week with Term One due to start on Tuesday 8 February. This is three less than its 2021 start of school roll.

There is also a slight drop off in the roll at One Tree Point Primary with 206 children expected on the first

day of school – Tuesday 8 February compared with 212 at the beginning of 2021. The drop is partly explained by a large particularly large cohort of 39 Year 6 children in 2021 who have gone on to secondary school.

The Bream Bay College roll on Wednesday 3 February the first day with all students back at school, stood at 560, a drop of 25 students on its 2021 start of year roll which was 285.

So in total there are 19 fewer children and young people in the classrooms of our three local schools than there were in 2021.

BREAM BAY FIREWOOD

Graham Matthews
Phone 027 432 1016
456 South Rd., Waipu
Email: gmmatthews@xtra.co.nz

Building in Whangarei, Kaipara, Far North



Kelly 200 sqm

\$432,000 incl gst

Includes: plans, consent, kitchen, appliances, tinted double glazed windows, tiles, carpet, blinds, heatpump.



Wayne Pickerill
Managing Director

"Hi, I'm Wayne Pickerill, Managing Director and Project Manager for your new Fowler Home. Enjoy quality and all the benefits of dealing with an efficient, low overhead, nationwide company, where I will take a personal interest and be involved through to completion."



FOWLER HOMES™

More designs at www.fowlerhomes.co.nz or visit our office at 63 Walton St, Whangarei. Phone Wayne Pickerill 438 4840



POLICE REPORT

Man found unresponsive in waves at Langs Beach

A 76-year-old man was found unresponsive in the waves at Langs Beach at around 4pm on 28 January. Preliminary reports suggest this was a drowning although a coroner's report has yet to be issued. The man was a resident of Langs Beach.

Licence suspended for exceeding speed limit on SH1

A vehicle was clocked by Police travelling at 149km an hour on State Highway One at Waipu at 3pm on 29 January. The driver a 42-year-old Mangawhai man returned a breath test result of 349 micrograms of alcohol per litre of breath. The legal limit is 250 micrograms. He has been issued with an infringement notice and his driver's licence has been suspended for 28 days.

124kmph in an 80km zone

A 33-year-old Waipu man has had his licence suspended for 28 days after he was found to be travelling at 124km per hour in an 80km zone just out of Waipu at 11am on 3 February.

12 family harm incidents

In the fortnight Monday 24 January to Monday 7 February Bream Bay Police attended 12 family harm incidents.

Car stolen from Tamure Rd.

There have been four attempts to steal vehicles in the Tamure Rd. area in the past fortnight as well as a stolen car. On 3 February a car was left with its motor running in the street in order to charge its battery and the thief took advantage of the situation and drove away. The car, which has not yet been recovered, is a silver Toyota Belta with the number plate: KFG861.

Four vehicle crash outside Atlas Quarries on SH1

Four vehicles were involved in a crash alongside Atlas Quarries on the southern side of the Brynderwyn Hill at 6.30am on 1 February. A northbound driver failed to see a vehicle turning right into the quarry and struck the turning vehicle as well as two others. A 21-year-old Ruakākā woman has been charged with driving while disqualified and careless use of a motor vehicle.

Crash result of travelling too fast for the road in wet conditions

There was a single car crash on the southern side of the Brynderwyn Hill when a driver was travelling too fast for the road in wet conditions at 6am on 2 February. No one was hurt.

WATER TANK LEAKING ??

- Most leaks fixed whilst tank is full
- Free quotes
- 35 years experience (NZ- WA- SA)
- Testimonials available
- Permanent repairs
- Drinking water approved



Ken Roberts 021 028 81751
ken@concretewaterproofing.net.nz



MILLBRIDGE ENGINEERING

ON SITE WELDING
MOBILE SERVICE
HEAVY & LIGHT FABRICATION
REPAIRS & MAINTENANCE
ALUMINIUM & STAINLESS

Rory McLean ☎ 021 55 77 94 | 09 556 0558

✉ rory@millbridge.co.nz 🌐 www.millbridge.co.nz

Competition Time!

RayWhite

Romantic Night away for 2

One lucky couple will win:

- 1 nights accommodation at Oceans Resort Hotel
- Breakfast included
- Complimentary bubbles on arrival

To be eligible:

You must have a signed exclusive 90 day listing with Malcolm or Carleen from now until the 31st March 2022. Drawn Friday 1st April 2022. T's & C's apply



Malcolm Norton 021 783 533
malcolm.norton@raywhite.com

Licensee Salesperson. The Real Estate Shop Ltd. Licensed REAA (2008)



Carleen Still 021 148 9804
Carleen.still@raywhite.com

Licensee Salesperson. The Real Estate Shop Ltd. Licensed REAA (2008)

Join Our Team!



The Ultimate Care Group is a privately owned Specialist Residential Aged Care Services Provider. We offer rest home, hospital, and dementia care to the elderly in 19 residential facilities throughout New Zealand.

Caregivers

Caregiver opportunities have become available at our Ranburn Facility which is tucked away in the coastal community of Waipu. We offer a rural lifestyle whilst still being close to the town centre. Our care options available are rest home, hospital level, respite, palliative and dementia care. We are looking for dedicated, reliable, team players who have a passion for working with the elderly and making a difference in their lives.

The Role:

- Flexible full time and part time hours to suit your commitments
- Providing a friendly and supportive service
- Helping with general activities in daily living

About You:

- Experience in the Aged Care sector would be an advantage
- Empathy and commitment to excellence in the care of the elderly
- Possesses a can do attitude
- Honesty, reliability and integrity

For an informal chat at any time please contact
Norman Hamilton Facility Manager on 027 220 2026
or to apply please email your CV to
Samantha.Martch@ultimatecare.co.nz



ULTIMATE CARE
RANBURN

7 Nova Scotia Drive, Waipu • www.ultimatecare.co.nz/careers

Public invited to help with survey on the red seaweed strandings at Waipu Cove



Red seaweed piled up on the beach at Waipu Cove

People are invited to take part in an online survey to help arrive at a better understanding of the causes and extent of the piles of seaweed which accumulate on the beach and in the water at Waipu Cove in the summertime.

The thick blanket of reddish seaweed which collects on the beach, and washes up into the warm shallow water of the stream at the its southern end has a negative effect on tourism and the ecology of the beach and the Waipu Cove Reserve Trust Board has commissioned a study by the Cawthorn

Institute to gain a better understanding of the potential causes and extent of the problem.

Accordingly the institute has designed a survey to record the frequency and extent of the algal blooms. The survey can be found at <https://arcs.is/1Hm91L>. It has nine simple questions all designed to be answered by non-professional volunteers. Participants are also invited to send in a photo of a piece of the weed they encounter.

The goal is to compile a 2-5 year data set that could be used to identify patterns and perhaps predict when the algal strandings will occur.

Native trees to replace sprawling wattle and wilding pines on Tamure Place reserve

Wattle and wilding pines will be removed from a Whangārei District Council reserve at Tamure Place, Ruakākā to make way for 500 natives with local residents invited to participate in the autumn planting. Parks Technical officer Chris Beard said a fire through the northern part of the reserve last year threatened homes on Tamure Place and the remaining scrub continued to be a fire hazard.

He said removing the fire-prone non-native trees that were growing over boundaries

and creating hazards for neighbouring homes would be staged over a number of years.

Letters had gone out to homes in the neighbourhood, inviting people to respond and this had resulted in several meetings.

"The pines are growing at a rapid rate and will quickly become a greater risk to properties, more expensive and hazardous, the longer we leave removal. New, native plants will be less likely to sprawl and will provide a more diverse habitat for birds. I look forward to working with locals on the replanting.

Ruakaka Stationery & Gifts



Ruakaka Town Centre

Shop local for all your needs:

Stationery, Books, Toys, Magazines

Greeting Cards, Clothing,

Gifts & Souvenirs

Phone
432 8104

New Zealand Post



Open Saturday until 7pm.

MAGIC TYRES

Large selection of used & new tyres
Car & Trailer Rims

Ph. 438 3534

103 Port Rd., Whangarei

Plans for new Ruakākā Recreation Centre building almost ready to go to Council for approval

Building plans for the new Ruakākā Recreation Centre multi purpose centre stage one are almost complete and ready to be submitted to the Whangārei District Council reports project director Paul McDonald principal of the Whangārei based company NUCA Ltd.

The new building will incorporate two purpose build gyms for men and women and a space, which can be used for meetings and activities such as tai chi.

The building will be around 750 square metres in size and include a small kitchen and toilets. It will be built in the Tiki Place Park.

The project was granted \$2.5 million in July 2020 from the Provincial Growth Fund. It came under the category of shovel ready projects where construction would begin 12 months after the date of the grant.

Mr. McDonald has given assurances however that the grant remains.

The fund was boosted with an \$1million allocation by the Whangārei District Council in its 2021 – 2031 Long Term Plan. This funding for the recreation centre project was not included in the Council's original LTP draft but was added after a flood of submissions from Ruakākā residents. The WDC funding is earmarked to build a new car park alongside the building.

Stage two of the project is an indoor sports hall with a ten metre high ceiling, big enough for volleyball, basketball and badminton and to double as an events centre. This second stage will require an additional \$5million.

Not much progress on Provincial Growth Fund tomato hot house project

There is not a lot of progress yet on the Rohe Produce Ltd plan to set up a giant tomato growing operation at Marsden Point.

Greg Prendergast, the company's managing director, told the Bream Bay News last week that the project had been held up due to Covid 19 constraints.

However he said investors are still interested in the scheme, which is to build and operate an 8.7-hectare hothouse with packing, sheds alongside to provide the

New Zealand market with tomatoes during the winter months. Around 110 permanent jobs would be created. Asked if he had secured a site for the hothouse yet, Mr. Prendergast said there were confidentiality clauses in place preventing him talking about this.

The proposal has secured a \$14 million loan from the Provincial Growth Fund, which Mr. Prendergast said is still available despite the hold up.

Sports Awards cancelled

The Bream Bay 2021 sports awards due to held in the Waipu Celtic Barn on 11 March have been called off.

The Bream Bay Sports committee met last week and decided that it would be impossible to stage the awards which draws around 300 people. Under the current red light covid protection settings only 100 people are permitted to gather at indoor venue.

Nominations received so far will be kept and submitted along with the 2022 nominations.

The committee hopes that this year's awards, which will be held early in 2023, will be bigger and better than ever.

The Bream Bay Sports Trust Committee is still

asking for the return of the trophies that were issued at the award ceremony held in March 2021 as it is anxious that these do not get lost.

Trophies can be handed in to either the Waipu Pharmacy or Unichem Orrs Pharmacy in the Ruakākā Towncentre.

THE NEXT PUBLICATION DATE

of the Bream Bay News will be Thursday 24 February

The deadline for all copy is 4pm on

Wednesday 16 February

BIG RED

TRUCKING

Owner /Operator Duncan Mack-



GENERAL CARTAGE SERVICE

Metal / Topsoil / Sand / Manure / Hay / Silage



WATER

Prompt Delivery And Reliable Service.

Healthboard Approved Drinking Water Carrier.

Call 021 070 8211



ATLAS

QUARRIES CONCRETE

Thinking concrete but don't know where to start?

Think Atlas Concrete

- We quarry the aggregate
- We manufacture the concrete
- We site visit to advise the best options
- We give you the choice of mix and colours
- We give a choice of local placers for you to choose
- We manufacture concrete to your requirements
- We stand by our product, you stand on it

Atlas Concrete

Your First Call for Concrete

Ph: 0800 888303 - Brynderwyn

or 432 5030 - Ruakaka



Reach higher, grow stronger

In 2020 Northpine established a \$20,000 funding programme called Stronger Communities to help the people of Bream Bay.

Grants are made once every three months from applications received each quarter.

The next round of grants closes on 16 February 2022 and will be announced in early March. Details and application forms are online.

December 2021 recipients: Bream Bay Swim Club (prizes);
Waipu Tennis Club (Junior coaching programme);
Waipu Business & Community Inc (Covid-19 recovery assistance)

www.northpine.co.nz

NORTHPINE 
Growing stronger | communities

Selling great Northland properties

MANGAWHAI | BREAM BAY | WHANGAREI



Helen Powell

Residential Sales

021 644 234

h.powell@barfoot.co.nz



Mike Scott

Residential/Lifestyle Sales

021 463 224

m.scott@barfoot.co.nz

“

Thank you to all our past and current clients. Your support has been invaluable.

”



Barfoot & Thompson

Top Salesperson

Whangarei Branch 2021*



Barfoot & Thompson

Top Salesperson

Mangawhai Branch 2021*

*Year ending 31 March 2021

**BARFOOT
& THOMPSON**

LICENSED REAA 2008

Why does Councillor Ken Couper want to be Mayor?



Councillor Ken Couper

At the end of our interview I asked Councillor Ken Couper what he thought his chances of winning the mayoralty of the Whangārei District in the October local government elections are. He asked what I thought.

Our current Mayor Sheryl Mai is retiring so the field is wide open. His success or otherwise will depend on who else throws their hat into the ring.

In Bream Bay, Councillor Couper is fairly well known. He grew up on a farm in Waipu and his parents Peter and Pat Couper have a longstanding involvement in this community. Peter once served as a Whangārei County Councillor and was instrumental in setting up the Saorsa Retirement Village.

Ken himself has served on the Board of Trustees of Waipu Primary School, is a director of the Otamatea Vet Club, coached teams for Waipu Rugby and was Chairman of the Waipu Museum board.

The Museum position drew him some ire when the board engaged a consultant to look into the viability of expanding the museum into the Hammer Hardware building on the opposite side of the road. This proposal had actually been suggested by Ken's predecessor Councillor Phil Halse and made some sense at the time as Waipu's main street retailers and commercial

building owners were worried about the empty space left behind in the street if Hammer Hardware relocated. Ken saw this as a possible opportunity that needed to be investigated but people got upset about what they considered a waste of museum funds and a perceived move away from the Museum's focus on the Nova Scotian migration.

Despite the unpopularity this gave him in some quarters, Ken won the 2019 Bream Bay Ward Councillor election with a comfortable majority of 800.

Councillor Ken Couper seems good at picking unpopular causes. Last November he voted against the Council decision to drop its funding support for the Oruku Landing conference and events centre development. Eighty percent of the plus 5,000 submissions the Council received on this proposal were against a ratepayer contribution for the development. Councillor Couper explained that what he voted for was an amendment put by Councillor Phil Halse for a reduced Council contribution. The Oruku Landing project had a \$60 million

commitment from the Government's Shovel Ready fund and Councillors Couper and Halse thought the new reduced offer might still allow Whangārei to keep this Government contribution.

He voted in favour of doing away with ward councillors so that in October we could be electing our Whangārei District Councillors at large across the whole district. Both the Waipu and Ruakāka Ratepayers Associations have put in submissions opposing this new voting arrangement. The Local Government Commission is reviewing the objections and is expected to give its decision in April 2022.

Councillor Couper explained that he felt district wide elections would lead to better quality representation and less divisiveness around the table where Councillors often are looking out for their own patches. He said when councillors take their oath of office they promise to work for the whole district and the ward voting system puts them at odds with this oath.

His latest stand, where he has called for more transparency in Council spending, is likely to be seen more favourably by the general public as well as winning him some name recognition across the district. In December 2021 Councillor Couper called for a review of the Council's budget for the Civic Centre,

currently under construction, the cost for which has risen from \$38 million back in 2019 to \$55 million in December 2021. This proposal was lost in a vote in the Council chamber. Councillor Couper said he has been asking for more transparency on the cost overruns for the Civic Centre for the past six months and this is not a ploy to win election.

As a local example of Council over-the-top spending he points to the \$170,000 spend on the Waipu Cove cycle and walkway bridge.

"Any farmer could have put in that culvert for less than \$50,000."

Introducing a more businesslike approach to how Council funds are spent and contracts are supervised is one of the reasons he gives for standing for the mayoralty.

Another reason is that he wants to see the Council give more recognition to the district as a whole and to pay more attention to its rural areas and small towns.

One of his qualifications for the job of Mayor he says is having been in the business of running his farm for 30 years.

Another is that he has spent a three-year apprenticeship as a Councillor and has gained an understanding of the complexities of how the Council operates.

He is aware that he will be seen as yet another white, comfortably off man but says he makes an effort to meet and cultivate friendships amongst people who are different from himself.

He is concerned about growing inequity in society and sees the cost of housing as being a key cause of this problem. He was recently appointed to the Council's new housing strategy sub-committee which will work with central Government, developers, community groups and hapu to try to improve this situation. He says, while in New Zealand it is the job of the Government housing agency Kāinga Ora to build social housing, the Council needs to make sure it has planning rules in place to facilitate this.

As a member of the Northland Foundation, Ken helped raise funds for the Jim Carney cancer treatment centre at Whangārei Hospital, which many Northland people have benefited from ever since it was built in 2014.

Asked if he would enjoy the demands of the mayoralty and having to attend all those official functions – Councillor Couper said, "Well you get to meet a lot of interesting people and I wouldn't mind."

But he says he would be delegating and it is sometimes more appropriate that a chair of a particular committee attend a ceremony than the Mayor.

HOUSEHOLD WATER SUPPLIES



Proudly supplying the Bream Bay area.

Ministry of Health approved supplier

0800 WET WATER

0800 938 928



SKIN CANCER DOCTORS





Dr. Celia Keane,
Dr. Christian Wieser
& Dr. Shirley Wallace

09 438 2188
131 Lower Dent Street, Whangārei
admin@skincancerdoctors.co.nz
skincancerdoctors.co.nz

We are a primary care skin cancer clinic located in the Whangārei Town Basin. We focus on the early diagnosis and effective treatment of skin cancer in a friendly and welcoming environment.

- ✓ Full Body Skin Checks
- ✓ Dermoscopy Analysis of Moles
- ✓ Surgical & Non-Surgical Treatment
- ✓ No Referrals Needed
- ✓ Southern Cross Affiliated Provider
- ✓ Accredited Skin Cancer Doctors with the Skin Cancer College of Australasia



WAIPU TENNIS CLUB REPORT

By Club Captain Paul Ramsay

Our courts are humming five times a week with people playing tennis this year. After a couple of "practice" nights club nights are up and running. Interclub gets the ball rolling on Monday nights when our team Waipu Raiders take on other clubs in Northland. At the moment the Raiders lie in 7th place but have much loftier goals for the post-Christmas competition. Tuesday nights will follow the same format as before Christmas. 32 players have opted to take part. They are in eight teams and will play each other before the season ends in early April.

Wednesday night sees the reintroduction of ladies' nights. We would love to see more ladies involved so talk to a friend, leave your partner in charge and escape for some exercise and socialising at 6pm each week. Come along and tell Steve what you want in regards to play and coaching.

Thursday night is the Sawmill competition. Eight teams are battling it out each week for the \$500 of sponsorship from Sawmill.

On Saturdays Junior and Intermediate tennis started on 12 February. It is never too late to join. Club champs for this level will be held during March so hop along and improve your tennis skills.

Hopefully our prize giving will be held on Sunday 27 March. This is open to all club members and all Juniors and Intermediates will get a small reward for their efforts this season. Keep this day free and we will let you know details in mid March.

Our Waipu One Set Wonder doubles tournament is on February 19 starting at 12 noon and going through until about 7pm with dinner and great prizes included. This is open to all players no matter what your ability. It is graded so you should end up playing people of similar ability to yourself.

Remember to check our Facebook page for what is going on at the club.

Bream Bay Cricket's men's team unbeaten in 50/40 series



The Bream Bay Cricket Men's Team in action against Kamo in a game on the Bream Bay College fields on Saturday 5 February.

Bream Bay Cricket's men's team has won the Northland 50/40 Declaration Cricket Reserve Grade competition for the first time.

The team went through the series unbeaten finishing with a draw against Kamo in a game on the Bream Bay College fields on Saturday 5 February.

Local people read THE BREAM BAY NEWS
It is an effective place to advertise

WAIPU LOTTO & POST



Lotto
Postshop
Photocopying

Emailing
Newsagents
All stationery needs



The Centre, Waipu

Phone 432 0900



NorthTec
TAI TOKERAU WĀNANGA

**STAY CLOSE,
GO FAR**

SEMESTER 1 STARTS 21ST FEBRUARY!
STAY CLOSE TO WHĀNAU AND STUDY FOR
YOUR FUTURE WITH NORTHTEC.

VACCINATION
REQUIREMENTS APPLY

☎ 0800 162 100
✉ study@northtec.ac.nz
🌐 northtec.ac.nz



NorthTec
TAI TOKERAU WĀNANGA

YOUR LOCALLY OWNED INDEPENDENT REAL ESTATE COMPANY



2694 SH14 WHEKI VALLEY
PRICE: OFFERS OVER
\$1,495,000 +GST IF ANY
LAND AREA: 29.22HA
REFERENCE: GGW80012
LYNDA O'RILEY 021 142 7024
JENNIFER STARR 021 023 78871



15 AWATEA ST, RAUMANGA
PRICE: INTEREST MID \$600s
LAND AREA: 865M2
REFERENCE: GGW60292
JENNIFER STARR 021 023 78871
JENNIFER@GOODGROUND.COM



422 MINE RD WHAKAPARA
PRICE: OFFERS OVER \$799,000
CONSIDERED
LAND AREA: 1.923m2
REFERENCE: GGW60294
JENNIFER STARR 021 023 78871
LYNDA O'RILEY 021 142 7024



576 MILLBROOK RD, WAIPU
PRICE: BY NEGOTIATION
LAND AREA: 8130M2
REFERENCE: GGW60289
WILLIAM BROWNING
WILLIAM@GOODGROUND.COM



**16B BERMUDA PLACE,
ONE TREE POINT**
PRICE: OFFERS OVER \$769,000
LAND AREA: 865M2
REFERENCE: GGW60285
LYNDA O'RILEY 021 142 7024
LYNDA@GOODGROUND.COM



**LOT 6 MILLBROOK RD,
WAIPU**
PRICE: BY NEGOTIATION
LAND AREA: 6780M2
REFERENCE: GGW60290
WILLIAM BROWNING
WILLIAM@GOODGROUND.COM

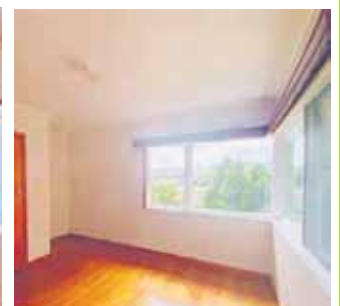

New Year- New opportunity!

491 Millbrook Rd, Waipu

Spacious 3-bedroom, 1 bathroom family home with a 260m2 floor area on approx. 2ha in the heart of Bream Bay (Subject to title issue).

Originally built to a very high specification, this 1960's home holds appeal for developers or those willing to roll up their sleeves and transform it into a modern family home.

A generous entrance hall leads you through the house and opens on to the living/ dining room and the kitchen areas (complete with large built-in pantry). Three large double bedrooms and family bathroom with separate toilet complete the picture.

The attached double garage with built in bathroom is perfect for when you have finished up in the garden and want to wash up before coming in. With front and rear flat lawns to enjoy all day sunshine, everything a family would need is right here, just waiting for you!

Superbly positioned with only an approx. 5-minute drive to the local Waipu town, 12 minutes to the beach and travel to Auckland in under 90mins in normal traffic conditions.

Don't delay, contact me today to find out more.

William Browning
020 407 68976
william@goodground.com

MARSDEN POINT HIGH TIDES

AM	PM			
Thu 10 Feb	3.18	2.3	3.33	2.3
Fri 11 Feb	4.15	2.3	4.26	2.2
Sat 12 Feb	5.13	2.2	5.21	2.2
Sun 13 Feb	6.10	2.3	6.18	2.2
Mon 14 Feb	7.01	2.3	7.11	2.3
Tue 15 Feb	7.47	2.4	7.59	2.3
Wed 16 Feb	8.30	2.5	8.43	2.4
Thu 17 Feb	9.10	2.6	9.26	2.5
Fri 18 Feb	9.49	2.6	10.07	2.5
Sat 19 Feb	10.29	2.7	10.49	2.6
Sun 20 Feb	11.09	2.7	11.32	2.6
Mon 21 Feb	11.51	2.7	~	~
Tue 22 Feb	12.17	2.6	12.35	2.7
Wed 23 Feb	1.04	2.6	1.22	2.6
Thu 24 Feb	1.56	2.5	2.13	2.6
Fri 25 Feb	2.54	2.5	3.10	2.5

Bream Bay swimmers make the most of three-day age group carnival



Above: Jackson Whitehead swimming backstroke



Right - Timba Linton adds another personal best time to the pb board

Bream Bay swimmers made the most of competing at the recent Northland Age Group Championships in Dargaville.

The three-day carnival went ahead at the outdoor pool under Covid-19 red traffic light conditions with separate "bubbles" for spectators, officials and swimmers, and vaccine passes required from everyone aged over 12 years. Around 90 swimmers from six clubs around the Northland region took part, including 13 from Bream Bay.

Bream Bay coach Richard Dunkerton says he was impressed with his swimmer's 81% personal best time rate.

Dunkerton says it was a brilliant weekend weather-wise. "Everything was in the swimmers' favour. It's the first time I can remember that all sessions were good."

Swimmers Lawrence Reade, Fidel Poulson and Iza-

iah Linton had their share of top times he says, and although they didn't swim many personal best times, they performed as he expected them to.

"They swam well and got their just reward."

Other swimmers who impressed him were Noah Martin (14) who excelled with eight personal best times, a gold, three silver and a bronze medal while Jackson Whitehead (14) also had a good pb rate. Mahko Linton (13) swam nine pbs from his nine swims.

"Another one who swam well was Timba Linton (11) with six placings and seven pbs from his seven swims."

Izaiah Linton qualified for April's National Age Group Championships in 50m backstroke. He and teammates Fidel Poulson and Lawrence Reade have met the qualifying times for several swims at the National Division II Age Group Championships scheduled for May in Dunedin.

BREAM BAY STORAGE
 INSIDE/OUTSIDE storage at 50 Cove Rd., Waipu
Free phone. 0800 432 135
enquiry@breembaystorage.co.nz
www.breembaystorage.co.nz

RUAKAKA SAFE STORAGE
 99 MARSDEN PT ROAD, RUAKAKA
 92 Units from 6 x 3 to 1 x 1
 Each unit individually alarmed and monitored
 Electrified security fence
Ph. 0508 273 262 or 0275 310 788
 CLEAN - DRY - SECURE

BREAM BAY GREENWORLD
 A unique wholesale nursery
 open to the public
Open hours:
 Tues to Sat 8.30 to 4.30
 656 One Tree Point Rd, Ruakaka.
Contact: John Thode
 Phone 09 432 7048 or 027 495 2441
email: jonwaves@xtra.co.nz
 See the plant list on our website
 breembaygreenworld.nz
Phone 027 495 2441

Study finds katipō - but not that many, in Bream Bay's sand dunes

A Northec student has conducted a study of katipo spiders in the Bream Bay dunes. Dūnyam Pepperell recently finished her final year of a Bachelor of Applied Science, majoring in biodiversity management. Little is known about the presence and density of Northland's katipō population, so her research project concentrated on measuring the population at two large Bream Bay sites.

Unlike the red spotted katipō found elsewhere in New Zealand, the Northland katipō is completely black. The name katipō translates to English as night stinger and the black katipo bite is assumed to be just as poisonous as the red katipō. But because of the katipō's increasing rarity and non-aggressive nature bites are rare. Typical symptoms of katipō bites include pain at the bite site, which may spread to other areas, becoming more intense over the next few hours. People may also experience sweating, difficulty in breathing and abdominal cramps. Mild symptoms can generally be managed at home with oral pain relief such as paracetamol and ibuprofen. If symptoms were to become more severe seek medical attention.

Katipō nest around the bases of the fore dune species pingao and kōhangatara (spinifex) where you can sometimes see their webs. Katipō also nest in driftwood, which beach-goers often take for fires, removing valuable habitat and sometimes killing the spiders. Pepperell found there were just 2-3 katipō per 1000m² (roughly equivalent to five tennis courts) in Bream Bay's sand dunes.

"That isn't many. It's about 10 times lower than what people have found in the past in Wellington, or Kaitōrete Spit in Canterbury. I think the population is quite low," she says.

"Katipō is a taonga species, an at-risk species, and people are surprised when they learn we have katipō here. A lot of people haven't seen them."

Northland Regional Council (NRC), Patuharakeke Te Iwi Trust Board and Northec are collaborating on a pilot study to come up with methods others can use to monitor and protect their local sand dunes. The presence of native invertebrates, such as the rare katipō, is one sign of a healthy dune.

Bream Bay was chosen because there are already environmental projects, from pest and weed control to planting, happening in different dune areas. Assessing the current state of dunes in places where work is going on versus areas where no work is occurring, and monitoring trends over time, will help identify quick, easy methods for other groups doing dune restoration work.

The dune monitoring study involves assessing the general health of a dune system and the life in it: butterflies, birds, insects, invertebrates and plants. NRC and Patuharakeke are using tracking tunnels to measure the presence of lizards and skinks, have installed shelters for lizards, and are using wax tags to monitor for possums and rats. To assess vegetation, they record species along transect lines through the dunes, and use GPS to accurately re-assess them each year.

Patuharakeke's taiao unit regularly does dune advocacy around Bream Bay, encouraging people to stop driving over and disturbing dunes. Unit coordinator Ari Carrington says gathering data to back up their message of protecting dune habitats is vital.

"It's important to do this work because dunes are culturally significant as tohu [signs], and indicators of what's happening in the environment.

Aru said there are also lots of sensitive archaeological sites in the dunes.

"An unhealthy dune has more weedy, exotic plants and non-native animals, which is a sign of what's happening further down or up the chain. It's really important for us to make sure that mātauranga [knowledge] is flowing, and assess how can we help bring it back to what it was. Even though this is concentrated on katipō, we're still taking note of what else is going on around the dunes."

NRC councillor Jack Craw, who chairs the biosecurity and biodiversity working party, says they're pleased to work with Patuharakeke and benefit from the data gathered through student-led research.

"Dunes are a precious part of Northland's ecosystem, and an important line of defence against coastal inundation. But they're also fragile, and getting accurate data about dune health is vital so we can learn the best ways to protect them," said Councillor Craw.



Ari Carrington of Patuharakeke's Taiao Unit and Loren Carr of the NRC checking out what creatures are living in the Bream Bay dunes.



A black Northland katipō spider

As seen on Grand Designs 2019

COASTAL CONSTRUCTION PROJECTS

0274 320 007

REGISTERED MASTER BUILDER QUALIFIED TRADESMAN CARPENTERS MARCUS@CCP.NZ WWW.CCP.CO.NZ

A busy Anniversary weekend

Anniversary Weekend from Saturday 29 – Monday 31 January 2022 was a busy time in Bream Bay. The weather was find , the campgrounds were packed and droves of people attended the two big events being held here: the Waipu Street and Park Market and the Bream Bay Combined Arts Expo and Sale in the Marquee at Marsden Cove. If it wasn't for the masks, the scanning in and being required to show your vaccination certificates at indoor venues it almost felt like we were back in the good old pre Covid days.

Right: Ben Fernmoor on the left and Janine Williams with members of the newly formed Whangarei Morris Dancers gave a performance at the entrance to the Caledonian Park and were a new addition to the Waipu Market

Below: Wendy van der Wal demonstrated her spinning skills at the Bream Bay Combined Arts Expo. Wendy is a member of the Bream Bay Arts Fibre Group.

Below right: Daisy Rawson with sons Fred, aged 5, and Jack - 4 were intrigued by the bright colours in an exhibit of painting on glass by Maree Gutry.



Woodworker Greg Stewart at the Waipu market with an example of his craft. Greg also makes chopping boards and wooden kitchen implements from totara found on this South Rd. property.



Sue Stephens and Vicki Sullivan of Ruakākā did a brisk sale in sun hats from their street stall at the Waipu market.

The new Bream Bay News online community guide

Susan McRae of The Bream Bay News has been compiling a directory of community groups and clubs in the Bream Bay area with contact details for each. This has been posted on the Bream Bay News website and we would like to hear about any omissions so we can add these to the list.

The listing is for non-profit clubs and groups only and for groups based in Bream Bay.

Please email: breambaynews@xtra.co.nz if you would like your group to be added. Please include Bream Bay News Directory in the subject line.

Waipu to host youth circus festival

Waipu will host the Second Annual National Youth Circus Festival in May 2022 - Covid restrictions allowing.

"This will be a big event for the community" said Achmed Abman who holds circus classes for children in the Waipu Coronation Hall.

The event has funding from Creative NZ and is organised by Circability, which runs community circus-training programmes in Auckland. Achmed will be "the local man on the ground."

The festival will be held in both the Coronation Hall and the Celtic Barn. There will be both workshops and performances and perhaps a parade through Waipu. Achmed said having two big halls side by side made Waipu a good venue for this event.

He said some of the young people who will be taking the stage have reached a very high skill standard and will be exciting to watch.

The festival will be held from 13 - 15 May and is for young people aged 14 to 24.

WHAT'S ON IN BREM BAY

- **THE WAIPU SUNDAY MARKET** next on Sunday 13 February, 9am - 1pm in the Coronation Hall.
- **MARSDEN COVE MARKET**. Next on Sunday 20 February in the marquee at Marsden Cove, 9am - 1pm..
- **OTP MARKET**. At OTP Primary school Sunday February 27 from 9am - 1pm. Call Sue 021 530 153 to book a stall. Profits donated to Whangārei Hospital children's ward.
- **BREAM BAY SPORTS AWARDS** With guest speaker Elisa McCartney. In the Waipu Celtic Barn on Friday 11 March has been cancelled.
- **WAIPU CAR AND BIKE SHOW** Waipu Caledonian Park - Postponed until 3 April. Vaccination passes will be needed.
- **THE RED DOOR GALLERY**. New work by 60, mostly Northland, artists. Runs until the end of January. Gallery open Friday - Sunday 10am - 4pm. The gallery is in the old Waipu Fire Station on The Braigh.
- **WAIPU MUSEUM** 36, The Centre, Waipu. Open seven days 10am - 4pm. New Tangata Whenua exhibition.
- **THE KAURI MUSEUM**, 5 Church St., Matakohē. School Holiday Special Free admission for under 12s. Open 9am-5pm every day except Christmas Day. www.kaurimuseum.com



- ❖ Chemical and non-chemical house washing
- ❖ Window and house cleaning
- ❖ Painting and staining - exterior house, decking and fences
- ❖ Water blasting - decks, driveways and courtyards
- ❖ Clean guttering and downpipes
- ❖ Pest control and spider spraying
- ❖ Tree trimming with extension saw

Phone now for a **FREE QUOTE**

REVITALISE ❖ PRESERVE ❖ PROLONG ❖ MAINTAIN

TONY 021 196 2949 OR MELISA 021 075 6770



Safeman SafeFamily Men's Centre.

Safeman SafeFamily offers a safe place for men to talk privately without judgement and with complete confidentiality.

We are peer led and professionally supported and offer a range of services and support for men and their families.

The services we provide are as follows :

- Advocacy Navigator
- Court support
- FGC Support
- Probation Community Service Provider
- Legal Advice
- Marriage Celebrant
- House and Property Blessings
- One to one counselling
- Drug and Alcohol support
- Anger management group sessions
- Supervisor for court ordered access
- Work brokers / help with employment opportunities.

No appointments are necessary we have an open door policy—if you need help or know someone that does just come on down to :

9 Takutai Place Ruakaka, we are right next door to Jimmys Barber Shop or i can be reached by phone **0211210763 Phil Paika**.

Kaiwaka to Whangārei

SERVICE OPERATES EVERY THURSDAY MORNING

Time	Departs	Arrives
9.00am	Kaiwaka Kaiwaka Hall	
9.15am	Mangawhai Village Village Shops Bus Stop (by restrooms)	
9.20am	Mangawhai Heads I-Site	
9.35am	Langs Beach Corner of Wairahi and Cove Roads	
9.40am	Waipū Cove Beach Car park	
9.50am	Waipū Monument Bus stop	
10.10am	Ruakāka Peter Snell Road (opposite Takutai Place)	
10.50am	Whangārei Rose Street Bus Terminus	

AFTERNOON

Time	Departs	Arrives
3.00pm	Whangārei Rose Street Bus Terminus	
3.40pm	Ruakāka Peter Snell Road (opposite Takutai Place)	
4.00pm	Waipū Monument Bus stop	
4.10pm	Waipū Cove Beach Car park	
4.15pm	Langs Beach Corner of Wairahi and Cove Roads	
4.30pm	Mangawhai Heads I-Site	
4.35pm	Mangawhai Village Village Shops Bus Stop (by restrooms)	
4.50pm	Kaiwaka Kaiwaka Hall	

ROUTE DETAILS

FARES	One Way	Return
Kaiwaka	\$7.00	\$10.00
Mangawhai	\$7.00	\$10.00
Mangawhai Heads	\$7.00	\$10.00
Langs Beach	\$7.00	\$10.00
Waipū Cove	\$6.00	\$8.00
Waipū	\$6.00	\$8.00
Ruakāka	\$5.00	\$7.00

OPERATED BY:



PH: 0800 994 404

E: office@leabourn.co.nz

IF YOU WOULD LIKE TO BE PICKED UP ELSEWHERE ALONG THE ROUTE, PLEASE PHONE LEABOURN'S TO ARRANGE THIS ON THE WEDNESDAY BEFORE YOU WANT TO TRAVEL.

CITYLINK For travel within Whangārei see CityLink Whangārei timetable www.citylinkwhangarei.co.nz or get your timetable from the Rose Street office.

SUMMER BEACH BUS 2021/2022

BEACH BUS TO RUAKAKA BEACH Operating every Thursday from 23 December 2021 until 27 January 2022

FARES \$10.00 per person return trip.

Time	Departs	Arrives
11.15am	Whangārei Rose Street Bus Terminus	
12.00pm		Ruakāka Beach
2.00pm	Departs	Ruakāka Beach
2.45pm	Arrives	Whangārei Rose Street Bus Terminus

BREAM BAY



WITH FUNDING FROM
WAKA KOTAHU
NZ TRANSPORT
AGENCY

For more info visit www.buslink.co.nz



Phone the BREAM BAY NEWS - 432 0209

or email: breambaynews@xtra.co.nz

if you know of something interesting going on in Bream Bay.

TRADES & SERVICE DIRECTORY

Ph 09 432 0209

NORM FAGO
OWNER / OPERATOR

Act Now
Car Rentals

M: 0274 362 480
Nz Freephone: 0800 362 480
E: info@actnowrentals.co.nz

From \$45 per day - Min 4 days
Based in Ruakākā

Ph: 09 432 0123

BREAM BAY GLASS

FOR ALL YOUR GLASS NEEDS



Mob: 0274954548

AMG
AUTO MOBILE GLASS

FAST WINDSCREEN REPLACEMENTS & CHIP REPAIRS

- Mobile service or come to our workshop
- Ultra competitive pricing • Insurance claims welcome.
- Windscreen replacement in under an hour.

Phone Conrad on 022 036 2916
2/17 Gumdigger place.

BRADLEY
EARTHWORKS

• POND CLEANING • DRIVEWAYS • RACEWAYS
• LAND CLEARING • TREE REMOVAL • ROADING AND MORE

CALL ME TODAY FOR ALL YOUR EARTH & TREE WORKS
PHONE ROY 027 374 5090 WAIPU

ABSOLUTE CONCRETE

www.absoluteconcrete.co.nz
CULVERT PIPES
Spun and reinforced
Crane truck delivery
Drainage Merchant - Hardware Store
Email: sales@absoluteconcrete.co.nz
Phone (09) 431 2211
KAIWAKA

MACSWAY
SCAFFOLDING LTD

WE BUILD, HIRE, ALLOY MOBILES, TEMPORARY FENCING, & SHRINKWRAP

Ph: 09 432 7643 • 0274 726 772
macsway@extra.co.nz Kapa Road, Ruakaka

O'MALLEY CONTRACTING LTD | CONCRETE SPECIALISTS

- FOUNDATIONS
- HOUSE SLABS | STAIRS
- RETAINING WALLS
- DRIVEWAYS | CARPARKS
- EXPOSED AGGREGATE
- COLOURED CONCRETE
- COMMERCIAL | RESIDENTIAL
- LICENCED BUILDING PRACTITIONER

Free No Obligation Quote

FAMILY OWNED & OPERATED

021 2200 198 | OMALLEYCONTRACTING.COM

Bream Bay Concrete Ltd.

Free Quotes • Reliable Service • Quality workmanship

- Concrete pads
- Shed floors
- Pathways
- Home floors
- Driveways
- Concrete cutting
- Excavation works
- Retaining walls
- Paving fences
- Profiles for homes & sheds
- Subfloors & boxing

Mark Royals Ph: 432 0107 Mob: 0274 433 130

BREAM BAY ELECTRICAL

BREMBAYELECTRICAL@GMAIL.COM

MASTER ELECTRICIANS

0800 BBE 555
027 35 33 555



Ashleigh Louise
Coastal and Lifestyle Sales
Bream Bay

027 733 5703
a.louise@barfoot.co.nz

BARFOOT THOMPSON

TC & ENGINEERING
Metalwork Specialists

Stainless and Aluminium Welding and Bespoke Fabrication

Gates and outdoor furniture. Marine repairs and fabrication.
Onsite welding for farm repairs and modifications.
www.tcengineering.nz 021 145 7075 or 021 203 0309

Tractor Mulching

100hp tractor with high bodied yffails, mulcher, park finishing mowers, slashing
Gorse & blackberry spraying

Also mechanical tractor repairs

Phone Bain McGregor
0274 979 013
or 09 432 0527



Grant McLean
Stock Agent for Bream Bay

Ph 021 7758 48
Email: skincarla@xtra.co.nz

All aspects of stock sales including:
• dairy beef • bobby calves • store cattle • live export heifers
• sheep • pigs • supplying stock for slaughter

Also caters for small block holders.

Carrfields **Livestock**

Ruakaka Motors

Mechanical and Auto Electrical
Repairs and Servicing

mla

Monday - Friday 7.30am - 5pm
Open Saturday morning 8am - 1pm.

Tyres and Batteries
Warrant of Fitness testing
Phone 432 7233

PARADISE QUARRY

PARADISE QUARRY STONEMASONS

Specialists in stunning stone for landscape
Suppliers & installers of northland's own schist for all your stonemasonry & landscaping Requirements

(09) 432 2722 or GEOFF (021) 972 139
www.paradisquarry.com

The Office Chick

Phone/Text: 027 235 3479
Email: admin@theofficechick.net
www.theofficechick.net

Virtual assistant for all your administration, accounts and secretarial needs.

Mobile service - your office or ours.
Pick up and delivery service available.
theofficechick



BLIND PRO

Blinds • Awnings • Shutters

Indoor blinds and outdoor screens

Call us today for a free, no obligation consultation and quote

ph 09 423 9661
website www.blindpro.co.nz
email info@blindpro.co.nz

McQUINN PUMPS

How's Business? ... It's Pumping!

24/7 SALES, SERVICE & INSTALLATION | PUMPS & WATER TREATMENT
PHONE SUPPORT AVAILABLE

0800 627 846
PHONE FREE

NOW AT 72 KIOREROA ROAD
—ALONG FROM RD1 & ITM

Deadline for next issue - Wednesday 16 February

TRADES & SERVICE DIRECTORY Ph 09 432 0209



DRAINAGE:

* Septic Systems * Water Tanks * Truck & Digger Hire *
* Subdivisions * Domestic * Commercial *
Certifying Drainlayers

Licensed Contractor for
Waste & Drainage Work



EARTHWORKS:

* Subdivisions *
* Farm Work: Effluent Pond Design & Build, Dams, Races *
* House Sites * Driveway Prep * Lawns * Roading *

P. 09 432-7877 M. 027-432-7877
E. karl@hansende.co.nz

Ash Worthy Small Block Mulching

NO JOB TOO SMALL!
027 313 4429

STORAGE BREAMBAY
76 Waiwarawara Drive, Ruakaka

storagebreambay@gmail.com
021 432 701
(09) 432 77 32

www.storagebreambay.co.nz

Brian the Painter
Decorator, Restorer, Handyman
Property Maintenance

No job too small,
No travelling time charges
Free advice

Phone 0274 882371 Or 09 431 4882
Email: hollis@hotmail.co.nz

LOW COST DRIVEWAYS & SURFACING NEEDS
Concrete or asphalt beyond your budget ...

We have the next best solution for a fraction of the price.

Call for a quote, you'll be pleased you did!
Paradise Quarry Contractors

Geoff (021) 972 139 or (09) 432 2722
For contractors who 'think' ...

Long Run Roofing & Cladding
Re-roofing & Spouting
Edge Protection

Terry Mounsey
021 562 269
wetaroofing@xtra.co.nz

RELIABLE & PROFESSIONAL SERVICE

MPP MARS DEN
Panelbeating and Spraypainting
Caravan and Motorhome Repairs
Tyres New and Secondhand
Punctures

470 Marsden Point Rd, Ruakaka
Call 09 4330313 24 Hrs or Bert 021 983 724

M.V.B. Electrical Ltd.
Working in Bream Bay since 1977

Repairs • Installations • Advice

Mike van Blommestein

Phone: 09 432 1015 • Mobile: 0274 783 749
Email: mikevanb@xtra.co.nz

NORTHLAND CLEANING SOLUTIONS
We have the solution for your needs

- Commercial/Domestic Cleaning
- Builders/Construction cleaning
- Carpet/Upholstery Cleaning
- Carpet Repairs/Laying
- Flood Restoration
- Property Maintenance Solutions & More.

Rochelle & Jason Brownlie
Mbl: 021 155 0319 Email: rochelle@ncsl.nz
Website www.northlandcleaningsolutions.nz

GRAEME BINT FENCING

GOOD RATES, NO JOB TOO SMALL

09 432-1599 or
027-292-2833

grbint@xtra.co.nz

MANGAWHAI SMALL ENGINES
Grasshopper, Husqvarna and Honda dealer

194 Molesworth Drive, Mangawhai
Ph: 09 431 5270 or Mb: 021 655 481
Email: msengines@xtra.co.nz

BLINDS & SHUTTERS WHANGAREI
Locally Owned and Operated

Rollers, Venetians, Verticals & Shutters

Ask about our DISCOUNT for houselots
Free in-home measure & quote
Free Installation

Phone Gail 0211 95 35 35

www.blindsandshutters.co.nz

BREAM BAY ACCOMMODATION

RUAKAKA

STUDIO - HOLIDAY HOMES - B&B
BOOK ONLINE OR PHONE

Ph: 09 432 7025 Mob: 021 2722 739
website for online bookings: www.breambayaccommodation.com

LAWSON CARTAGE

FOR ALL YOUR EARTHWORKS & CARTAGE NEEDS
Suppliers of: topsoil, compost, woodchip, bark, sand, pebble, rocks and firewood.

Ph/Fax 09 432 8418 or 021 768 940

458 Marsden Point Rd. PO Box 142, Ruakaka 0151
email: lawsoncartage@xtra.co.nz

Susan, the Painter

Phone for a free quote

Ph. 027 370 5339

asbestos removal

Garry Smith
Mob 027 738 7888

Ph 09 432 7305
Fax 09 432 7304
email: gnasbestos@xtra.co.nz
14 Bream Bay Drive, Ruakaka, 0116

Textured Ceilings
Asbestos Fibrolite
Asbestos Lagging

BREAM BAY NEWS PHONE 09 432 0209

Email: breambaynews@xtra.co.nz

Post copy to : Bream Bay News, RD 2, Waipu

Email: breambaynews@xtra.co.nz

or leave it at the Waipu or Ruakaka Post and Lotto Shops

SERVICE OFFERED

ART HANDLER. Professional. 5 years experience at the NGV in Melbourne moving and installing all types of art from paintings to sculptures, any size, any weight, any age. Rory 021 139 2553.
eightythreephoto@me.com

NORTHLAND HEADSTONES

Located in One Tree Point
Your Local Headstone Showroom
Call 0800 707 800
www.northlandheadstones.co.nz

PHOTOGRAPHER AVAILABLE

Waipū
COMMERCIAL - REAL ESTATE
WEDDINGS - DOCUMENTARY
AERIAL - DRONES - EVENTS
Ph 021 139 2553
EIGHTYTHREEPHOTO.COM

LINKING HANDS
Health Shuttle
Phone
(09) 431 8969



Cut it! Chip it! Grind it!

Tree Removal

- ✓ Pruning
- ✓ Chipping
- ✓ Stump grinding
- Qualified & Insured

Ph Scott (0800) 468-9663
Arborcare Tree Maintenance

GLENMOHR
water care

WATER TANK CLEANING

No need to empty your tank

- Vacuum or full scrub

Phone Mark Draper
0274 707 607

Waipu Boarding Cattery
Excellent care and accommodation
Ph Sue 432 0394

WANTED

POOL OR SECURITY FENCE galvanised any size that you have? Email me xvxxv96@gmail.com

VEHICLES WANTED

Top paid paid For any VANS, UTES, TRUCKS, 4X4, Dead or Alive, damaged, de-registered Mechanical problem, no WOF we buy it. Call 0800 333 398

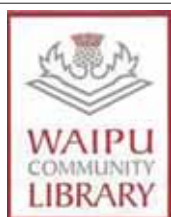
LIBRARY HOURS

Monday, Wednesday,
Thursday, Friday &
Saturday 10am - 1pm.
Tuesday 10am - 4pm.



JP Service available
Saturdays 10am - 11am.

FOR SALE

2 X BURO ROMA OFFICE CHAIRS with Arms Lockable Castors, Plastic mats 900x1200 \$525.00 ono Each, As New. 1 x Foot Stool \$80.00 0274 944 365

WATER TANKS

09 431 2211
sales@absolute
concrete.co.nz

**FIREWOOD
QUALITY, DRY, SPLIT
OLD MAN PINE/
GUM/JAP CEDAR**

or a mix of your choice
Pick up or deliver
\$100 m3
Call me anytime
0275588151

**WORMS
FOR SALE**
For worm farms
Phone 432 0209
or text 027 432 0070

**Scooters Ply
Wall Lining**
9mm MDF Grooved
Deliveries
438 6565

**RAWLEIGH'S PROD-
UCTS** Independent deal-
er. Phone Susan McRae
027 227 2291.

PERSONAL

MALE PENSIONER 67 living alone seeks other male pensioners, late 60s ,70s also living alone for discrete friendship etc.
Ph 0273986969

BUSINESS FOR SALE

THE BREAM BAY NEWS IS FOR SALE

Is there anybody out there interested in taking over the running of this great little community newspaper .

I have owned and run this business for the past seventeen years and am looking for someone who will run the paper with a genuine desire to provide good useful information to the Bream Bay Community as I have tried to do.

There are excellent growth opportunities

Running the Bream Bay News is hard work but very rewarding. I would be happy to spend several months teaching a new operator how our newspaper production works.

Price on application.

Phone or text Marilyn - 027432 0070

CLASSIFIED ADVERTISING

Costs \$5 for up to 20 words and
20c for each additional word.

Boxed, classified adverts cost \$15 plus gst
Phone your advert through to 432-0209

email it to breambaynews@xtra.co.nz

Post to: Bream Bay News, RD 2 Waipu 0582
or leave it with payment at The Waipu Post Shop
or the Ruakaka Gift and Lotto Shop

SUPPORT SERVICES

**Bream Bay
Community
Support Trust**

Takutai Place, Ruakaka Phone 09 432 7197

SERVICES WE PROVIDE:

- Social workers
 - Family violence support workers
 - Youth services - youth workers
 - Youth hang out space
 - Schooling - family liaison
 - Community Connector
 - Driver mentor programme
- Free Kia Ora Ngatiwai medical clinic each Wednesday 9am - 12noon by appointment
 - Free budgeting service by appointment - 432 7197 .
 - Narcotics Anon Wednesdays 6.30-730pm
- Workbridge, which helps people realise their potential and find employment will be at the Bream Bay Community Trust every Tuesday.
Phone 432 7197 to book an appointment.

**Justices of the Peace****Ruakaka**

Ms AP Paki	09 432 8262/021 149 1625
Darrell Trigg	09 432 7256/021 332 901
Ken Orr	09 432 8215
JM Archibald	021 227 4355
Wayne Buckland	09 432 8226 Ext 703
PH Goonan	021 824 825

One Tree Point

Jules Flight	09 432 8336/0274 777 210
Sir John Goulter	09 432 7868/021 612 442
MM Jolley	027 415 9486

Waipu

Trevor Vaile	09 432 0400
Mr. L.M. Hitchens	022 656 4055
Mr. D.A. Scott	09 929 9729
or 027229 9752	
Ken Couper	027 292 0524
Angela Stolwerk	021 823 966

Make contact with a Justice of the Peace (on any day) and make an appointment to have your documents completed.

BREAM BAY ANGLICAN FOODBANK

**If you would like assistance
or know someone that does,
perhaps we can help
Please phone Janet 433 0045
Or Anoek 021 141 3409**

THE NEXT PUBLICATION DATE

of the Bream Bay News will be Thursday 24 February
The deadline for all copy is 4pm on
Wednesday 16 February

SITUATIONS VACANT

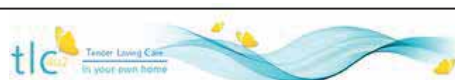

Tlc4u2 needs Support Workers in Bream Bay, Mangawhai and Dargaville to provide our clients assistance with personal cares, home help, shopping and transport to appointments. Successful applicants will have a kind empathetic nature and a passion for helping people. A reliable vehicle and a driver's licence is a necessity. If this sounds like you please send your CV to: recruitment@tlc4u2.co.nz or call Gail on 027-518-4212.

CLASSES

NEED HELP WITH TECHNOLOGY?

SeniorNet Bream Bay continues to operate Activities restricted to individual bookings under the Covid Red Light setting Bookings essential, please contact: Learning Centre: 09 432 7692 (leave a message) Or email - seniornetbb@gmail.com Course venue: Learning Centre, 7 Kapa Road, Ruakaka



CIRCOOL CIRCUS will commence in 2022 regular circus classes when regulations allow an unrestricted, safe and all welcome operation in a friendly environment to enjoy the magic of circus."

In May Waipu will host the 2nd national circus youth festival. This will be a big event for the community. I am the local „groundsman” and hope to create a welcoming atmosphere for young circus artist (age 14-24) across Aotearoa.

*Nga mihi nui
Achmed*



CLAIRE NICHOLLS ART & WORKSHOPS

- Kids after school art classes
- Casual drop in clay
- Adult clay classes
- NZ sculptures for sale or commission

021 272 2294 | claire@sculpturenz.com | sculpturenz.com

WAIPU HIGHLAND PIPE BAND AGM 2021

The meeting will be held in the old Caledonian Club Rooms behind the Celtic Barn on Sunday Feb 27 2022 at 5PM.

We are seeking a volunteer to take over the task of Secretary/Treasurer. As we are a social, village band, this is not a massive job.

Janet Nops
094320459 or
021 408 095

NORTHPIKE COMMUNITY LIAISON COMMITTEE

This committee meets periodically to review the environmental performance of the Northpine timber manufacturing plant in Waipu, in consultation with representatives of the local councils. Any Waipu resident with concerns about the environmental effects of the Northpine plant should notify the Northpine office (432 1155). Concerns will be recorded, considered and subsequently reviewed by the liaison committee. The Independent chairperson of the liaison committee is Steve Goldthorpe 0274 849 764.

Handmade & Homegrown
ARTS | CRAFTS | FOOD

Sunday 13 February
9:00am - 1:00pm
Waipu Coronation Hall

Claire | 021 272 2294
Kate | 021 064 5698
www.waipumarket.co.nz



Marsden Cove MARKET

Sunday 20 February
9am - 1pm

in the marquee at the
Marsden Cove Marina

ART + CRAFT + ARTISIAN + PRODUCE

PUBLIC NOTICES



Bream Bay Medical Centre Ltd.

Ruakāka Town Centre, Ruakāka

Monday - Friday: 8.30am - 5pm
Saturdays: 9am - 12pm

Marsden Cove Medical Centre
1A Ngawaka Lane, One Tree Point

Monday - Friday: 8.30am - 5pm

Please advise at time of booking
if you require an extended consultation

Ph: 432 8060 · Fax: 432 8230

**Covid 19 Vaccination available at the
Bream Bay Medical Centre
in the Ruakāka Towncentre.
Please phone for an appointment**



BREAM BAY SUNDAY CHURCH SERVICES

Presbyterian Camellia Ave, Ruakaka:
8.45am. The Centre, Waipu: 10.15am.
Prayer Service: 7pm

Encounter 223 Marsden Pt. Rd,
Ruakaka, 10am.

Anglican 1st and 3rd Sundays - St Paul's
Ruakaka 2nd and 4th Sundays -
St Peter's Waipu. All services start at
9.30am.

Catholic Holy Family Church,
Ruakaka, 10.30am. Mass or Liturgy of
the Word

Lifepoint. 300 OTP Rd, 10.30am.



**Waipu
River Walk**

Next working bee Saturday 12 February
Start time 9am
Meet at the Waihoi Park
Tasks will be clearing weeds and rubbish.
Please wear sturdy footwear
Bring water to keep hydrated
And bring tools such as grubbers, spades and
loppers.

THE NEXT PUBLICATION DATE

of the Bream Bay News will be Thursday 24 February
The deadline for all copy is 4pm on
Wednesday 16 February



Harcourts Waipu

Coastal Lifestyle Beckons

AUCTION (Unless Sold Prior)

- Set on 2178m², the views are phenomenal
- A beautiful coastal vista which includes the Waipu river mouth, islands and ocean
- The lovely sea view can never be built out
- Private and sheltered amongst quality homes
- A short stroll to the water to swim, fish and kayak
- A blank canvas ready for your creativity

AUCTION Wed 16 Feb from 12.30pm
Harcourts Waipu, 7 The Centre, Waipu
Judy Guy 027 221 5623 **WPU11367**



Tropical Haven

AUCTION (Unless Sold Prior)

- Immaculately presented, impeccable home
- Modern 3 bedrooms, 2 bathrooms
- Neutral décor, quality fixtures and fittings
- Quiet and peaceful rural outlook
- Set on a generous 2180m² section
- Enclosed by manicured, landscaped gardens
- 5-minute walk from the water

AUCTION ONSITE Sat 19 Feb from 11am
30 Seascope Crescent, Waipu
OPEN HOME: Sat 12th & Sun 13th Feb 1-1.45pm
Judy Guy 027 221 5623 **WPU11371**



Private with Big Back Yard

AUCTION (Unless Sold Prior)

- Centrally located, in the heart of Waipu backing on to the Waipu Primary School
- Fully fenced, expansive 823m² section – plenty of room for the kids and pets
- Tidy 3-bedroom home surrounded by mature plantings and trees
- Easy, flat walk to Waipu village
- Private and sheltered

AUCTION Sat 19 Feb from 1pm at
Harcourts Waipu, 7 The Centre, Waipu
Judy Guy 027 221 5623 **WPU11372**



Harcourts Waipu | 7 The Centre, Waipu | 09 438 1000
Waipu Real Estate Ltd. A Licensed Real Estate Ltd. REA 2008

Harcourts Waipu

PREMIUM.CO.NZ | FINE PROPERTIES

PREMIUM[®]



TEAM MCKENZIE

SANDY 021 431 541
YANA 021 080 79342
LICENSED AGENT & SALESPERSON REA 2008

PREMIUM PARTNERSHIPS | PROVEN RESULTS

7 Seacrest Blvd, Lang Cove

- Live by the beach in comfort and style.
- 637m² site with a 325m², two storey luxurious home.
- Gorgeous, protected, ocean / sand views.
- Easy walk to the beach.
- 3 double bedrooms, + office, media room, 2.5 bathrooms, open plan living, great indoor/outdoor flow and a triple garage. Plenty of room to fit the whole family and all the toys.
- Energy efficient, 24 solar panels, Tesla battery, EV charging port.
- Some features incl under-floor heating in bathrooms, American oak flooring, decking is mahogany, granite benchtops and vanity tops.
- Spend the rest of your summer here.
- Call today to view!





COAST & COUNTRY SALES LTD MREINZ LICENSED REA 2008



BBR

BREAM BAY REALTY

BREAM BAY REALTY LIMITED (LICENSED: REAA 2008)

Shop 11 | Town Centre | Ruakaka 0116 | NZ
PH: 09 433-0300 | bbrealty.co.nz
info@bbrealty.co.nz



New Listing



OPEN HOME—SUNDAY 12.00—12.45pm
33 Karo Street, Ruakaka

FAMILY HOME—RUAKAKA

Check out this substantial home with its new lick of paint. 198m², 4 bedrooms with a spacious double garage. Wide 762m² section with a fully fenced back yard. Close to the river for a swim, or walk to town or the surf beach.

POA | [#4087](http://bbrealty.co.nz)
FIONA SOUTHERN MNZM
Mob: 021 317 775

RUAKAKA SECTIONS

TITLES DUE END of 2022
Lot 4—762m² \$435,000
Lot 9—1091m² \$495,000
Lot 10—1068m² \$495,000
Get in early and secure yours today before they are all gone. Ring for the Plan and Covenants.

[#4084](http://bbrealty.co.nz) | [#4085](http://bbrealty.co.nz) | [#4086](http://bbrealty.co.nz)
FIONA SOUTHERN MNZM
Mob: 021 317 775

New Listing



LIVE YOUR BEST LIFE
Do we have the property for you! This timeless brick & tile home is a must see. Three large bedrooms, main with ensuite & walk in robe, a second family bathroom plus office. Easy care section with minimal lawns & a driveway laid out to accommodate a motorhome or boat.

Price by Neg | [#4088](http://bbrealty.co.nz)
JANINE GOLDSMITH AREINZ
Mob: 021 432 793

THE GREEN DREAM

Elevated from the road this sun catcher has plenty to offer the first home buyers. Large deck for the summer BBQ's, nice sized separate lounge with a wood burner for winter comfort. With three bedrooms and a central bathroom, what a great starter home.

Price \$685,000 | [#4075](http://bbrealty.co.nz)
JANINE GOLDSMITH AREINZ
Mob: 021 432 793

"Actions speak louder than Words"
So if you have Real Estate questions, big or small, give me a call.
Looking at Selling? Need an appraisal?
I achieve great results!



JOANNE DEWSON AREINZ
Mob: 021 780 622 | joanne@bbrealty.co.nz

Thinking of selling in 2022? Whether a new customer or an existing client requiring an update, you will receive an accurate property appraisal based on extensive local knowledge.
Confidential and professional
- Strike NOW while it's **HOT** and call me!



FRANCIE STOKES
Mob: 022 656 0165 | francie@bbrealty.co.nz