

Bream Bay News

Established 1967. Delivered FREE twice monthly

Phone 432 0209. email breambaynews@xtra.co.nz
 Mobile 027432 0070 Postal address - RD 2, Waipu 0582
 Website: www.breambaynews.co.nz **LOCALLY OWNED AND OPERATED**

10 September 2020

Affordable Quality

- * SECURITY DOORS
 - * INSECT SCREENS
 - * SHOWER DOORS
 - * BLINDS
 - * AWNINGS
 - * WARDROBE SYSTEMS
- Regular Bream Bay Service



PH: 438 9452

34 Albert St Whangarei
 Div. Shadelite Industry

Waipu and Marsden Bay amongst fastest growing areas in the country

The population of Bream Bay grew by 2216 in the five years between the 2013 and 2018 census. On 6 March 2018 the resident population here was recorded as 9582.

For census purposes our area is made up of four distinct areas: the area named Bream Bay, takes in the rural territory stretching from One Tree Point to Waipu and includes Takahiwai.

Ruakaka covers a narrow coastal strip from south of the Ruakaka estuary north to Marsden Bay. Waipu includes Waipu Cove and Langs Beach.

Marsden Bay takes in residential One Tree Point, Marsden Bay and Marsden Cove. Out of these four areas, the biggest population increase occurred in Marsden Bay where the population went up by 714 to 2208.

Waipu also experienced a big population increase with an extra 633 people bringing the 2018 recorded population to 2,715.

Ruakaka grew by 577 to 2,586 and Bream Bay (rural area) by 432 to 2073.

The population of both Waipu and Marsden Bay grew by more than 30%, placing these two locations amongst the fastest growth areas in New Zealand.

Release of 2018 census data has been delayed while the NZ Department of Statistics filled in the gaps using administrative data after a low 88.8% return of census night forms.

John Thode and his Greenworld



Plant man John Thode with a bunch of bananas grown in his One Tree Point *Greenworld* wholesale nursery. John grows a range of tropical and sub-tropical plants and says a warming climate means plants, which were once marginal here, can now thrive.

See story and more photos on pages 10 and 11.



Langs Beach 38 The Crescent

For Sale \$850,000

Christine Birss 027 235 4323 christine.birss@bayleys.co.nz

MACKYS REAL ESTATE LTD, BAYLEYS, LICENSED UNDER THE REA ACT 2008

Looking for a great deal?

You won't need your 10,000 steps (per day) to walk to the beach and back from this site.

An Excellent place to retreat to, where you can choose to isolate or socialise. Listen to the sounds of the surf, while you appreciate and enjoy the sea views to islands and headlands. With regenerating native bush on 3 sides, this property has a large grassy building site area which is just waiting for someone with the vision to create some magic here.

If you want pristine land, this isn't the option for you. But if you have vision, then this could well be your lucky day.

Bonus - there is a boat shed for your personal use in the shared rec area.

Check out this opportunity with potential

bayleys.co.nz/1151853

BAYLEYS

This Issue

- Page 4...Letters
- Page 6...Police Report
- Page 7... Waipu Lions collecting unused reading and prescription glasses
- Page 8.....Daltons plant impacted by LVL cubacks.
- Page 9A new board for the Waipu Museum
- Page 12...What's On.
- Page 12 ...Tides
- Pages 15,16 & 17 Trades and Services
- Pages 18 & 19 Classified advertising.

ELECTION MEETINGS

PLEASE NOTE In the last issue of the BB News I mistakenly said the Waipu meet the Whangarei electorate candidates evening in the Presbyterian Church Hall on 22 September would start at 8pm. The correct start time is 6pm. Blame my old eyes. A Ruakaka meet the Whangarei and Te Tai Tokerau candidates evening will be held in the Ruakaka Recreation Centre in Takutai Place on Friday 25 September at 7pm.



The Turning Point



**New Kitchens
designed and
installed
to the client's needs**

**Alterations, renovations,
kitchen upgrades,
furniture repairs, deck building and repairs**

**Specialising in quality • 30 years experience
Trade certified joiner**

Phone Steve King 09 432 1784 or 021 468 288

THE BREAM BAY NEWS

is published by Bream Bay News Ltd.

Address : RD 2, Waipu

Phone : (09) 432 0209

Mobile : 027 432 0070

Editor : Marilyn Cox

Accounts : Susan McRae

Advertising design and website maintenance Megan Lea

Printed by Horton Media

EDITORIAL

Trumpism in Waipu

It defies belief that after all the terrible things he has said and done; the constant lying, his disastrous mis-handling of the Covid 19 epidemic, his disregard for the institutions that uphold democracy in a nation that prides itself on its democratic credentials, President Donald Trump still holds a more than 40% approval rating in the USA. How can so many people be so stupid?

But it's not just in America. That crazy stuff is here too. Those large billboards featuring the arrogant faces of the *Advance NZ Party* leaders Jami Lee Ross and Billy Te Kahika, which have been installed at prominent locations at the entrances to Waipu and Ruakaka send a chill down my spine.

Just to refresh memories, Jami Lee Ross is a (now independent) Member of Parliament, representing the Auckland constituency of Botany. As an MP he takes the title *The Honorable* Jami Lee Ross but his career in our House of Representatives has been anything but honorable. He resigned from the National Party in October 2018 on the same day the National Party voted to expel him after he was accused of leaking details about National Party leader Simon Bridges' travel expenses. Mr. Ross is currently one of four people facing charges by the Serious Fraud Office for splitting a \$100,000 donation to the National Party from Chinese businessman Zhang Yikun into eight different bank accounts so the donor could not be traced. He has pleaded not guilty to this charge. The donation came to light when he went public and accused Simon Bridges of corruption for the part he said his party leader played in accepting and hiding this money.

In February this year a Parliamentary Services Investigation substantiated a number of complaints about Mr. Ross's behaviour towards his office staff, including bullying and sexualised comments towards female staff members. The investigation also revealed the married MP had entered into at least two sexual relationships with his staff members and would sometimes "fly into incoherent rages".

With all this stacked up against him you would think Mr Ross would retire quietly to a remote place to lick his wounds and seek redemption. Just like President Trump, Jami Lee Ross appears to have no shame.

In April 2020 Mr. Ross announced the formation of his new political party *Advance New Zealand* and soon afterwards that this party would amalgamate with Billy Te Kahika's *New Zealand Public Party*.

Mr. Te Kahika expounds some wild conspiracy theories, amongst these that Covid 19 is an international

plot to take away people's civil liberties and enforce vaccinations. In fact he seems to have taken up the causes and, consequently, collected a following from a range of out-there thinkers: anti vaxxers, opponents of 1080, gun lobbyists, people who think the United Nations is an evil superforce plotting to turn the whole world to communism - you name it, his policies embrace them.

Mr. Kahika is standing in Te Tai Tokerau seat, which he is unlikely to win. But how much damage can the spread of his views do to our Covid 19 defense response? We have seen riots overseas where people object to stay home and mask wearing restrictions. By not following best practice health guidelines people with these misplaced ideas have the capacity to undermine the efforts and sacrifices made by everyone else. The idea that the Covid 19 pandemic is some kind of hoax is also highly insulting to all those people who have fallen ill and died from this disease and to all the public health officials and front line health providers, the NZ Army who oversee our isolation facilities, the NZ Police and many others who are working hard to protect us all.

Perhaps it is a good thing to have conspiracy theorists voicing their ideas publicly from a political party platform, rather than in the dark recesses of social media sites most of us never want to visit. We can see what we are dealing with. We can listen to what they are saying and point out the lies and misinformation. But a mountain of fact checking (there are journalists working on this full time) hasn't done much to change the views of a large portion of the American public on their incumbent President.

A post on the *Advance NZ* facebook page used edited parts of a speech in Parliament by Government Minister Megan Woods to make the false claim that our government had passed legislation, which would force all NZ citizens to undergo a Covid 19 vaccination when one becomes available. This style of fear mongering based on blatant lies is a feature of Trump political campaigns.

The *Advance NZ* party has a date to speak in Waipu this evening. I am planning to go along to listen, although I am a bit loath to pay the \$20 entry fee to a party, which has values very different to my own. But I want to see how much interest and support this stuff has locally. I will be wearing a face mask so am wondering if I will be allowed in?

Marilyn

We'll have what you need to know !



Eastwood 210 sqm

\$401,100 incl gst

Includes: plans, consent, kitchen, appliances, tinted double glazed windows, tiles, carpet, blinds.



Wayne Pickerill
Managing Director

"Hi, I'm Wayne Pickerill, Managing Director and Project Manager for your new Fowler Home. Enjoy quality and all the benefits of dealing with an efficient, low overhead, nationwide company, where I will take a personal interest and be involved through to completion."



**FOWLER
HOMES™**

More designs at www.fowlerhomes.co.nz or visit our office at 63 Walton St, Whangarei. Phone Wayne Pickerill 438 4840

Planting in the Ruakaka dunes



Eli Malota plants spinifex in the dunes near the Ruakaka Wildlife Refuge with the Northland Regional Council's Coastcare Co-ordinator Laura Shaft. Eli's Ruakaka School class spent Friday 21 August working with Laura and Bream Bay Coastal Care members clearing weeds and planting spinifex and pingao.

Affordable housing shortage is rife

Shaun Damora of the Bream Bay Community Support Trust said the problem of people unable to find affordable housing is rife and it is not just in Ruakaka. It's everywhere. People regularly come into the trust looking for help in finding somewhere to live and BBCST staff work with the Ministry of Social Development as well as local landlords and letting agencies to do what they can to help. "It's a really big issue."

Andrew Munford has a block of eight one and two bedroom rental units in Camellia Ave, Ruakaka, the former ? motel which he rents out from \$275 a week. Although he has lots of enquiries when he advertises these units sometimes he has difficulty finding tenants who can supply references to give him the assurance that they are not going to be a disruptive presence in the units.

He is concerned about new legislation, which he said would make it difficult to evict troublesome tenants. He says the legislation is likely to make it even harder for people to find affordable rental accommodation.

Brent Casey also has some rental properties but he said he mostly rents these out as furnished lodgings to work gangs. He is currently renting a Ruakaka property to a team working for Transpower on cleaning ruakaka's electricity pylons.

He said the last person he tried to help was a man who had just had a relationship break up.

"I let him stay in a barn I have on a rural property. The Council came along and I copped a \$1,000 fine and then the guy disappeared still owing rent."

According to figures taken from the 2018 census there were 978 occupied private dwellings in Ruakaka. On the night of the census there were an additional 297 unoccupied private dwellings.

In Waipu, Langs Beach and Waipu Cove the ratio of occupied to unoccupied census night dwellings is even higher. On the night of the 2018 census there were 1137 occupied private dwellings in this part of the district while a further 597 more than a third of the total number of dwellings were unoccupied.

No home, so living in a tent

A young Ruakaka woman has been homeless, and living in a tent or couch surfing with relatives for five months because the Kainga Ora (Housing NZ) home her mother lives in already has eight people living there and this is the maximum permitted by that agency.

The young woman has a five-year-old daughter who also lived in the tent until her grandmother took her into the already crowded Kainga Ora house.

The young woman's mother said they have tried everything to find her daughter and granddaughter somewhere to live.

The daughter moved out of a house where she was living in March, two weeks before the first Covid 19 lockdown and has been homeless ever since. Asked why she moved out her mother said it was because other people in the house were "taking that stuff."

To begin with the young woman and her daughter were sleeping in a car but as the young mother does not have a driver's license her mother told her to sell the car.

The family had asked for help from the Ministry of Social Development but was told there was nothing available.

The mother is angry that a family from Auckland who she said was running away from people who the father owed money to were placed in an emergency house in Whangarei while her daughter is still living in a tent.

"They should be looking after our own people up here first."

The family has also sought a private rental by contacting local agencies and landlords but nothing has been available.

Contacted by the Bream Bay News a spokesperson for MSD Jerome Cvitanovich phoned to say that if this young woman's plight was as bad as described MSD would be prioritizing finding her accommodation.

He provided a link on the MSD website which invites anyone who have nowhere to stay tonight or in the next seven days to make contact.

Told about this the young homeless woman's mother said they had been applying to MSD on a weekly basis since March



One Tree Point 16 Paradise Point Place

Asking Price \$395,000

Melva Hartnell 027 499 8463 melva.hartnell@bayleys.co.nz

MACKYS REAL ESTATE LTD. BAYLEYS, LICENSED UNDER THE REA ACT 2008

Walk to the beach!

An awesome 674sqm section situated down a R.O.W. in prestigious Paradise Point just a short stroll from a sheltered bay, white sandy beach and the calm waters of the Whangarei Harbour - Ideal for your daily swim or just laze away the day on the beach. Walking distance to the One Tree Point Primary school and so easy to trundle the kayak or paddle board to the sheltered inlet in Marsden Cove. A short drive to the marina and boat ramp for the keen boater and a little bit further to the surf beach for the avid surfer. Design and build to take advantage of the sun and location. Work from home and travel the 90 minutes to Auckland when necessary and only 30 minutes to Whangarei.

An astute investment for your future!

bayleys.co.nz/1060056

BAYLEYS



Camp Waipu Cove

Our multi purpose sports surface is free for use by locals for tennis, basketball or soccer. Bookings essential Ph: 09 432 0410 or make a booking at our office

Phone 432 0410
869 Cove Rd., Waipu
www.campwaipucove.com



STORAGE BREAM BAY
MARSDEN STREET, RUAKAKA, STM

- Fully Secure
- Carded Gate Entry
- Security Camera Surveillance
- Reasonable Rates

Website: www.storagebreambay.co.nz
E-mail: info@storagebreambay.co.nz
Phone: 021-432701 Fax: 09-4327029

LETTERS TO THE EDITOR ARE VERY WELCOME

Email them to: breambaynews@xtra.co.nz
Drop them off at the Waipu or Ruakaka Lotto shops
Or post them to: The Bream Bay News,
547 Mountfield Rd., RD2 Waipu,
Postcode 0582



BBR BREAM BAY REALTY

OPEN HOME - SUNDAY 1-1.45PM

10 Endeavour Place, One Tree Point

PERFECT FAMILY HOME AND LOCATION \$775,000

- 4 bedrooms | 2 bathrooms | Open plan living
- Park and playground in your backyard
- Close to the water in a great street

FIONA SOUTHERN MNZM | PH 021 317 775 | fiona@bbrealty.co.nz

LETTERS

Where do I live? What's in a name?

The Ruakaka Residents and Ratepayers Association, wish to clarify the apparent confusion, as noted on local social media, that seems to be in residents' minds of "just where do I live?"

We would like to point out that Ruakaka, with a population of approximately 6000, is a town that can now be considered to have several suburbs, namely Marsden Village, Marsden Point, Marsden Bay/Cove, One Tree Point, Marsden City, Ruakaka South/Beach, Takahiwai, and Mata. One could also add Heatherlea/Prescott Road.

The 'spread out' nature of our town is due to the unplanned ribbon like development that has occurred in the past. But the Ruakaka Structure Plan has zoned the areas in between our suburbs as Industrial, Commercial and Future Residential. This means that with time, the open areas will become 'filled in' and the suburbs will become contiguous.

We even have different post codes – just like other towns and cities with their different codes which define their suburbs and localities.

It should be pointed out that we all live in the Ruakaka Parish portion of the much wider Ruakaka Survey District. In this case the term Parish is of surveying significance – it has no connection with a church parish. Our Association considers it is very important that all residents and ratepayers, including the mana whenua, in the Ruakaka district consider themselves as being

from the same town. When dealing with Councils, Government, etc., it is very important that we "stick together" for the good of our town. Authorities will often emphasise divisions – the old adage "Divide and Conquer" still prevails in officialdom.

Of interest is that 90 years ago, residents of the One Tree Point Area (suburb) debated what their area should be named. In 1929, at the opening of the bridge over the Ruakaka River (next to the "Big Tomato"), a picnic was held by The Ruakaka Residents Ratepayers Assoc to celebrate. At the gathering a name change for One Tree Point was discussed as it had no particular significance (Captain Stokes in 1849 named it Single Tree Point) The name Belle Vue (Bellevue?) was suggested. The Bellevue Estate covered nearly all the land west of about McEwan Road and including most of Mata. It comprised 3,200 hectares. The name was rejected and no other alternatives were put forward.

The Maori name for much of the area north of about McEwan Road was Te Poupuwhenua.

Finally, let's all of us say we live in Ruakaka, and qualify that by adding that we live in such and such suburb – a bit like saying we live in Whangarei in the suburb of Onerahi, or in Auckland in Onewhanga.

Warren Daniel,
South Ruakaka,
Ruakaka!

A simple solution

Following on from your story with Beryl Willcox's concerns with the cones outside the 4 Square.

With so many older residents living in our village and surrounding area, why has the most simple solution not been organised?

Move the car parking back one meter toward the street and make the pedestrian footpath into a "U" shape, so noone has to walk behind the cars?

Lynda Gibson
Waipu

THE NEXT PUBLICATION DATE

of the Bream Bay News will be Thursday 24 September

The deadline for all copy is 4pm on

Wednesday 16 September

Plastic on the beach



I couldn't carry any more...This from a 2km stretch of the beach from the Tip Rd car park.

There's always a good haul after it's been windy.

Tim Dower
Waipu



BBR BREAM BAY REALTY

HOW MUCH is your home WORTH?

If you have been thinking about making a move, I can help.
Call me for free information and a no pressure approach.

JOANNE DEWSON
PH 021 780 622
joanne@bbrealty.co.nz

Man rescued after three hours clinging to sinking kayak

A man was rescued from a sinking kayak by surf life-guardians from Waipu Cove Surf Life Saving Club's 24 hour Emergency call out squad last month.

The man was located approximately 1.5km from shore near the Waipu River Mouth on the afternoon of Tuesday 27 August. He was suffering from mild hypothermia and exhaustion.

Kath Manning the WSLSC Captain said, "The rescue highlighted the importance of checking your gear before going out on the ocean."

The kayak the man was using to go fishing in was missing a bung, as well as a hole covering, which meant it took on a lot of water, and was unable to float efficiently and the man was unable to paddle back to shore. He was forced to cling to the submerged kayak for about three hours before he was spotted by a member of the public who called 111. The man was wearing a lifejacket which Kath said "probably saved his life".

Weather conditions also changed quickly for the worse while he was out at sea.

Kath said she was, "Proud of how our surf life-guardians responded so quickly and efficiently as a team to bring the man back to shore, and treated for mild hypothermia."

Jake McClure and Tim Manning used the IRB for the rescue and Jaine Curran and Kath brought the man back to the surf club in the rescue vehicle and gave him First Aid.

Local Police were also on the scene.

Kath asks people to, "Please make sure your gear is



The kayak which the rescued man was fishing from had a plastic bag squeezed into the hole to replace a lost bung and a missing hole covering

seaworthy, and wear a lifejacket."

If you see someone in trouble in the water – call 111, ask for Police, and they will contact the Volunteer Surf Lifeguard 24 hour emergency call out squad.

Where are the nearest Covid 19 testing stations?

How many local people are aware that there is a Covid 19 testing station at the Bream Bay Community Trust in Takutai Place, Ruakaka each Wednesday morning from 9.30am to 12.30pm?

This is run by Ki A Ora Ngatiwai and people need to ring first - (09) 435 4586 to arrange for a test.

On Mondays from 9am to 3pm, a testing station operates from the Marsden point Refinery visitor centre. This station is for the general public as well as for port and refinery staff who have dealings with personell on incoming ships.

You can also undergo a Covid 19 test in Whangarei at the Rock and Roll Car park alongside Pohe Island. The Pohe Island clinic is open on Mondays, Wednesdays

and Fridays from 9am to 2pm but closed from 12.30 – 1pm.

Another clinic operates from a Portocom at 20 Winger in Kamo Monday to Friday from 9am -2pm and on Saturday from 10am to 2pm. The Kamo clinic is also closed from 12.30 – 1pm.

As the operating times of these clinics may change people are advised to check page: Community Test Centres on the Northland District Health Board's website.

Neither the Bream Bay Medical Centre or the Waipu Medical Centre are conducting Covid 19 tests at their clinics.

Curtains & Blinds with class

- Mobile "in-your-home" service
- Genuine pensioner & house lot discounts
- Hundreds of samples
- 25 years in interior design

**FREE CURTAIN MAKING (OVER \$30/m)
UP TO 60% OFF BLINDS**



FOR A FREE MEASURE & QUOTE

PHONE LESLEY

09 432 7140

Bream Bay's only curtain and blind supplier

WINDOW DECOR LTD

Servicing Bream Bay & Mangawhai



**MILLBRIDGE
ENGINEERING**

ON SITE WELDING

MOBILE SERVICE

HEAVY & LIGHT FABRICATION

REPAIRS & MAINTENANCE

ALUMINIUM & STAINLESS

Rory McLean ☎ 021 55 77 94 | 09 556 0558

✉ rory@millbridge.co.nz 🌐 www.millbridge.co.nz



Just OPENED!

We have just opened our new office at 18 The Centre, Waipu. Feel free to stop by for a chat and have a look around.

If you are thinking of selling, stop by and see the team for a free friendly appraisal, or phone Malcolm Norton on 021 783 533, James Alexander on 021 878 178 or alternatively you can email us breambay.nz@raywhite.com

Join our Bream Bay community page on <https://www.facebook.com/groups/breambaycommunity>

Ray White are proud to offer a 10% discount on our service fee to SuperGold Card holders



Malcolm Norton
021 783 533
malcolm.norton@raywhite.com



James Alexander
021 878 178
james.alexander@raywhite.com

Licence Salespersons
The Real Estate Shop Limited Licensed (REAA 2008)

rwbreambay.co.nz

Cancer doesn't stop for Covid-19

Daffodil Day this year was a little bit different! Covid-19 made planning the day very challenging and there was understandable apprehension from some of our volunteers.

So, in that context Daffodil Day went ahead in a limited way across Northland, and as usual we were humbled by the huge generosity from all those who volunteered or donated to support our services in Northland and Domain Lodge in Auckland. We wanted to thank our volunteer co-ordinators Bob Stevenson, Sue Forsyth Ruakaka, Glenys and Peter Shepherd for their help in making Daffodil Day happen in Waipu.

Due to the limited street collection, we also ran an on-line campaign and people can still donate to www.daffodilday.org.nz. Every year, as well as the Daffodil Day street collection, there are community events across the North, and many of these are going ahead in September, so there will still be an opportunity to support these events.

Cancer doesn't stop for Covid-19, and we are still there for people with cancer. Last year 415 patients received care from our small team of Cancer Support Nurses Specialists across Northland, and 927 Northlanders stayed at Domain Lodge, our accommodation for people having cancer treatment in Auckland and their supporters.

The team at Daffodil House and our nurses and support workers within the Maori providers, thank you all wholeheartedly, and appreciate your ongoing support.

Jenni Moore

Manager – Cancer Society Northland

Waipu Pharmacy Grand Opening

Please come along to celebrate the Grand Opening of our new Pharmacy. To say a very big THANK YOU for all the support you have shown, we would like to treat you!

While you enjoy a glass of bubbles and cake, pamper yourself with:

While you enjoy a glass of bubbles and cake, pamper yourself with:

- Natio skincare consultation – Free Gift when you buy 2 or more products (By appointment)
- Natio Makeup advice – Free gift when you buy 2 or more products (By appointment)
- Hand and Arm massage with nail buffing – free gift when you buy 2 or more QVS products
- Receive a fragrance bracelet of your choice
- Free lucky dip when you spend \$50.00 or more
- We have new giftware and toiletries

Where: Waipu Pharmacy
When: Friday 18th September
Time: 10.00am – 2.00pm
Bring: A friend or two

Can't wait to see you then
Brenda, Rachel, Cally, Lisa & Jessie



POLICE REPORT

Giant Transporter blocks SH1 Roundabout

A giant transporter suffered a mechanical brake failure and got stuck on the State Highway One roundabout at Ruakaka at around midday on Wednesday 2 September. The multi trailered vehicle jack knifed and slid into the bank. It took two hours to clear using heavy vehicle equipment. Traffic controls were put in place to direct traffic around the transporter but there was significant back up of vehicles on the highway.

Car hits a pothole and flips

A small car hit a pothole and flipped onto its roof when its driver backed it out of the State Highway One Ruakaka GAS station at speed on Friday 21 August at 12.15pm. The incident was captured on security camera footage. The driver escaped serious injury and had left the scene by the time Police arrived but was located nearby shortly afterwards. A 27-year-old Waipu man will be charged with dangerous driving. Police are waiting the results of a blood test to decide whether to lay further charges.

Motorbike rider injured when bike slides on wet road

A motorbike slid on wet road and crashed on SH1 on the Brynderwyns at 8.25am on Monday 6 September. The rider was taken to hospital with a suspected broken leg.

Driver fell asleep after 12 hour work shift

A woman driver fell asleep at the wheel and drove of the road on SH1 at Waipu taking out 80 metres of fencing on Monday 31 August at 10pm. The 26 year-old Auckland had just finished a 12-hour shift at work when she began her journey north. She was not injured.

Two-car crash near Waipu

There was a two-car crash on Cove Rd. near Waipu at 1pm on 2 September. No one was injured and Police enquiries are continuing.

Tyre blow out causes crash

A car crashed on the side of the road at Takahiwai on 31 August after one of its tyres blew out. Police have spoken to the 16-year-old driver about the state of repair of his vehicle.

Six drivers found over breath/alcohol limit

With help from Whangarei officers the Bream Bay Police have been conducting a drink driving operation paying particular attention to the vicinities of licensed premises in the Waipu and Ruakaka areas. So far four people have been found to be driving over the permitted breath alcohol limit in Waipu and two in Ruakaka. Police have taken action on all these cases with charges laid where appropriate. Sergeant Simon Craig said the campaign to prevent drink driving will continue though out the spring and into summer and he strongly urges people not to drink and drive.

Nine family harm incidents

Bream Bay Police were called to nine family harm incidents in the two weeks from 24 August to 6 September.

 Selling the Bream Bay Dream...
 Thinking of selling?  Free Market Appraisal
021 718 333 / julia.smith@eves.co.nz



If you need any help or advice or wanting a chat regarding your property, please feel free to give me a call any time.

Receive a \$1,000 Mitre 10 Gift Voucher for every property listed and sold by me in 2020. (Conditions Apply)



Give me a call today.

Book now

Julia Smith EVES Whangarei, 96 Walton Street
P 09 438 0071 / 021 718 333 E julia.smith@eves.co.nz
Licensed under the REA Act 2008

Exceptional. Every Day.

EVES

Ruakaka Stationery & Gifts



Ruakaka Town Centre

Shop local for all your needs:
Stationery, Books, Toys, Magazines
Greeting Cards, Clothing,
Gifts & Souvenirs

**Phone
432 8104**

New Zealand Post 

Open Saturday until 7pm.

Old reading and prescription glasses needed for re-use in Pacific Islands



Waipu Lions Club members Juanita McGoldrick (left) and Sue Foster with pairs of glasses collected so far

Do you have unwanted prescription or reading glasses lying around your home? Throughout September the Waipu Lions are collecting no longer in use reading and prescription glasses for re-use in the Pacific Islands. These can be sun and have plastic or metal frames. Children's glasses are especially needed.

Drop offs can be made to Waipu Pharmacy or Waipu Real Estate until September 30. Please just bring in the glasses, as cases are not required.

The glasses are sent to processing centres where they are sorted, checked for scratches, and screws tightened before being washed in an ultrasonic washer and dried. They then have their prescription recorded and are packed for delivery to Volunteer Ophthalmologist Services Overseas (VOSO) for distribution to those with poor eyesight in the Pacific Islands. Volunteer optometrists test patients with the recycled glasses at no cost.

Lions Clubs throughout New Zealand are organizing collections to mark Vision Month for Lions International.

Contact Sue Foster on 027 2068600 for more information.

BIG RED

TRUCKING

Call 021 070 8211

Owner /Operator Duncan Mackay



GENERAL CARTAGE SERVICE

Metal / Topsoil / Sand / Manure / Hay / Silage



WATER

Prompt Delivery And Reliable Service.

Healthboard Approved Drinking Water Carrier.

**KAIPARA
LANDSCAPE
SUPPLIES**

2 Blakey Rd., Maungaturoto

OPEN 7 DAYS

COMPARE OUR PRICES

0800 769 843

f



MENU

shop local

Local, organic, grass fed beef is available in store NOW.

Durham Farms boasts sustainable farming practices, and is located a stones throw from Waipu Township.

It doesn't get any more local than that!



Lamb Spare Ribs.....	\$17.99 kg
Free Range Whole Chicken	(Size 16) \$18.50 ea
Premium T-bone Steak	\$30.99 kg
Store made Free farmed Loin Bacon.....	(250gm) \$11.25 ea
Store made Garlic Chicken Kiev's.....	(Large) \$7.75 ea
Free Flow pet mince.....	\$5.99 kg

Yes we use:

- ✓ Paper wrapping
- ✓ Compostable Trays

**TODAYS
CATCH**

Fridays catch could be one or more of the following

- ✓ Hapuka
- ✓ Tarakihi
- ✓ Gurnard
- ✓ Snapper

WE DELIVER!

- ✓ Waipu
- ✓ Langs Beach
- ✓ Ruakaka
- ✓ One Tree Point
- ✓ Marsden



19 The Centre, Waipu

f Millers Meats Waipu

Order today

09 601 3210

Bream Bay Garden Maintenance

Spring Tidy Up · Landscaping · Planting
Hedges trimmed · Trees trimmed
Weed control · Pruning · Rubbish removed
House washed · Water Blasting · Building
Painting · Free quotes

NO JOB TOO SMALL

One Offs, Weekly, Fortnightly or Monthly

Ph. Marcus 021 343 727

Can heavy industry co-exist with small business and retail?

An appeal has been lodged with the Environment Court over a decision by the Whangarei District Council to place a Heavy Industrial zoning of the Lakeside Business Park land situated on the southern side of Marsden Point Rd.

JB and RM Keith Trustees Ltd. has lodged the appeal on the grounds that Lakeside Business Park acts as a business incubator to enable start-up small scale light industrial and heavy industrial activities to establish themselves in Ruakaka.

JBKTL's submission to the Council asked that the land be zoned as Light Industrial.

It stated that the business park contains a mix of activities some of which are not heavy industrial and which would not be permitted under the rules for the

Rd. from the NIWA plant to the refinery should be for Heavy Industry.

Mrs. Abernethy pointed out that this is what this land had long been used for and that heavy industry often involves big stock-piles. John Keith's own sand mining operation stock piles sand, the timber mills, which operate in the area stock pile timber, the Dalton's plant stock piles bark and the Council's wastewater sewage treatment plant stockpiles waste water. These industries need the larger lot sizes and because stockpiles can be volatile, especially in heavy winds as are frequently experienced on that coastline.

She said, "if a combination of heavy industry and light industry, residential and retail activities are permitted to operate side by side there is the potential for continued and significant irritation and potential disaster."

She told the hearing how when Marsden Metals first moved to Ruakaka, the company purchased a property in Kepa Road, Ruakaka, with a mixed use zoning allowing for people to live near their heavy industrial operation.

"There is no doubt that recycling metal is noisy and at times smelly from the gas cutting and processing of old metal equipment. We and the Council received constant complaints from our neighbours regarding our activities. We endeavoured to resolve their concerns regarding truck movements, the noise of loading and unloading material and the vibrations through the ground of operating equipment. However the irritation between our business and those other Light Industrial activities around us continued for the duration of our stay on that site.

A few years ago when Marsden Metals relocated to land at 484 Marsden Point Rd. down a long driveway behind the Lakeside Industrial Park the Abernethys were assured by their lawyers this location had a Business 4 zoning which allowed them to operate their business.

Mrs. Abernethy went on to point out that there is already land being developed for light industrial purposes on the Marsden Maritime Holdings land on Marsden Bay Drive and on the Marsden City Industrial site on One Tree Point Rd.

"It is difficult to justify the cross contamination of zoning in this historically known heavy industry area." The Environment Court hearing was scheduled for this week.



NEW Vitamin C+ from Harker Herbals

Immune Boosting Superstars
with Vitamin C + Zinc



High strength actives in low sugar syrups

proposed new Heavy Industrial Zone.

The lot size provided for in the proposed Heavy Industrial Zone is 8,000m2 while in the new Light Industrial Zone lot sizes can be as small as 500m2.

The Keiths argue that the later is better suited to the Lakeside Business Park.

Prior to the Council's zone changes the industrial park was zoned as Business 4, the same zone as the land the Marsden Point refinery sits on, so effectively for heavy industry.

The planners report to the Council's Urban Services and Plan Change hearing committee supported the JBKTL view but after listening to a submission presented by Janine Abernethy of Marsden Metals Ltd. the hearing commissioners were persuaded that the zoning of the strip of land alongside Marsden Point

Save Ruakaka Recreation Centre!

**Fire proof now to continue
community service!**

**Go to the link to make a gold coin
donation to raise \$100,000 !**

<https://givealittle.co.nz/cause/save-the-ruakaka-recreation-centre>

Daltons plant impacted by LVL cutbacks

The local effects of the cutbacks at the Carter Holt Harvey LVL plant in Rama Rd., Marsden Point go beyond the 160 staff who lost their jobs when the company decided to stop its export trade which accounted for 70% of its production.

The Daltons plant in Marsden Point road, which processes pine bark for garden mulch was sourcing 50 – 70 of its bark from the LVL plant.

Colin Parker Chief Executive Officer of Daltons based in Matamata said replacement bark would be transported up from the Waikato and the landscaping side of the Marsden Point Rd. Dalton's business would be expanded.

There are just two people employed by Daltons in Ruakaka and both would be keeping their jobs.

Mr. Parker said his company has a longstanding relationship with Carters and he sympathized with the company's problems competing in a global market.

"That's how the timber business is in Northland. It's boom or bust. We just have to roll with the punches."

A new board for the Waipu Museum

The Waipu Centennial Trust Board which runs the Waipu Museum held its Triennial General Meeting on Sunday afternoon, on 2 August the Waipu Celtic Barn foyer.

The meeting was well attended and was chaired by Heather Jacobson, who has been Treasurer since 2017 and acting Board Chair since May 2020. The new Trust Board, which will run the Museum for the next three years was confirmed. The new board is: Heather Jacobson, Lachie McLean, Patsy Montgomery, Sharron Cole, Coralie Roberts, Lexis McAulay, Jackie Craymer, John Finlayson, Bruce Johnson and Garth Houltham.

In addition to the ten elected

trustees, there is a trustee who is appointed by the Takahiwai Marae Committee. The Marae Committee have confirmed that Gina Murray will be continuing in this role. Thanks were expressed to all of the retiring Trustees.

At the first board meeting, the officers for the coming term were confirmed as: Chair - Heather Jacobson, Deputy Chair - Sharron Cole, Secretary - Jackie Craymer and Treasurer - Lexi McAulay

Mrs. Jacobson said she believes the members of the new board bring a good variety of skills and experience to the table.



Heather Jacobson, the newly appointed Chairwoman of the Waipu Centennial Trust Board, which runs the Waipu Museum.



**Whangarei Moxy Hire Ltd,
The Power of Earthmoving!**



WMH are a large earthmoving company with 80 machines available for hire with or without operators.

We have: Bulldozers, Diggers, Compactors and 30 – 40 ton dump trucks.

Whether you need help cleaning out drains, roads, fence lines, dams or culverts

WMH have you covered Northland wide!



Visit www.whangareimoxyhire.co.nz
or call 09 434 4272



33 Shoemaker Rd, Waipu



Cullen Road, Bream Bay Ridge



25 Johnson Point Road, Waipu

MORE PROPERTIES NEEDED!

If you want to buy or sell with the best - call Shane today!



152E One Tree Point Rd, One Tree Point



Lot 18 Millennium Way, Waipu



381 Cove Rd, Waipu



Shane Samtani

Licensed Real Estate Salesperson | Auctioneer
Salesperson of the Year 2017 | 2018 | 2019 | 2020

Ph: 022 360 4444 or 09 4321077

Email: shane@goodground.com

Web: www.goodground.com

Licensed REAA 2008

Contact me today for a
FREE market appraisal
on your property!
What have you got to lose?

Skin Cancer Doctors Whangarei Town Basin

- Full skin checks
- Dermoscopy analysis of moles
- Surgical and non-surgical options
- No referrals needed
- Southern Cross Affiliated Provider
- Accredited Skin Cancer Doctor with the Skin Cancer College of Australasia



Dr Christian Wieser & Dr Celia Keane

Early diagnosis and effective treatment of skin cancer in a friendly and welcoming environment

09 438 2188 | www.skincancerdoctors.co.nz



INSIDE/OUTSIDE storage at 50 Cove Rd., Waipu

Free phone. 0800 432 135
enquiry@breambaystorage.co.nz

www.breambaystorage.co.nz



99 MARSDEN PT ROAD, RUAKAKA

92 Units from 6 x 3 to 1 x 1

Each unit individually alarmed and monitored

Electrified security fence

Ph. 0508 273 262 or 0275 310 788

CLEAN - DRY - SECURE



Thinking concrete but don't know where to start?

Think Atlas Concrete

- We quarry the aggregate
- We manufacture the concrete
- We site visit to advise the best options
- We give you the choice of mix and colours
- We give a choice of local placers for you to choose
- We manufacture concrete to your requirements
- We stand by our product, you stand on it

Atlas Concrete

Your First Call for Concrete

Ph: 0800 888303 - Brynderwyn

or 432 5030 - Ruakaka

John Thode's Greenworld



The giant female cycad.

On a sunny afternoon surrounded by a multitude of exotic plants and the soft scent of a flowering boronia wafting in the air, the Bream Bay Green World wholesale nursery in One Tree Point is paradise.

Local retirees sometimes visit saying they just want to spend some time amongst the plants. Often when his day's work is over, owner/operator John Thode he wanders around just enjoying how beautiful and peaceful it is.

Business is booming.

John says, "Instead of going off for holidays in Fiji people have decided to stay at home and work in their gardens."

In fact he is running low on stock, the situation made worse by some plant suppliers going out of business. John propagates many plants himself but buys in some ranges as tiny seedlings growing them on to a saleable size. Some of his suppliers were getting on in years and the Covid 19 Lockdown helped them to decide to retire, while others couldn't work at full capacity in their propagation sheds over the autumn months.

When John and his wife Waveney purchased this three-hectare block 20 years ago it had been used for dairy herd grazing. The transformation is miraculous. In those two decades trees have grown to form a high canopy. They block the wind and have created a microclimate for the nursery in which John propagates and grows a vivid assortment of tropical and subtropical species.

There are fascinating stories associated with some of the plants, the giant cycad for example. It has a big seed head sticking up from its centre. John tells me this is a female cycad. Inside those big green pods there are berries but to render these fertile he has to collect pollen from his two male cycads. As these flowered earlier in the year he has frozen the pollen. He will mix this with water and pour it into holes he drills in the seedpods.

These are plants native to Queensland in Australia where a specially adapted beetle makes holes in the female pods and crawls inside carrying pollen on its legs and body. The Ministry of Primary Industry would raise objections if this beetle were to be introduced to

New Zealand; so human hands do cycad pollination here.

A local Indian man is excited by the giant 40-kilogram jackfruit growing in a corner of the nursery. The fruit is widely used in his homeland. Plant enthusiasts from all over New Zealand know John has some rare specimens so they come to have a look and sometimes purchase plants.

John's collection includes: the species of camellia plant tea leaves are picked from, coffee plants, which produce two coffee beans inside each of their bright red cherries, many different kinds of palms, bromeliads and citrus trees. There are tropical guavas, sugar canes, tropical frangipani, strange grasses from Mexico and Australia with tall sculptural seed heads rising from their centres. For plant lovers this is a magical place.

Climate change is having an effect but for someone who likes exotic plants this can be to advantage. Plants that ten years ago were marginal to grow here such as coffee, pineapple, and jackfruit can now thrive.

John says around 80% of his customers are locals with 20% from elsewhere. He sells directly to the public at wholesale prices, rather than through retail outlet chains. Every year he grows around 100 swan plants especially to give away to children who visit the nursery with their parents.

The nursery also supplies native plants for hedging and landscaping projects and has a range of landscape supplies such as bark, framing timber and rocks.

Alongside the nursery John runs a landscaping business, which can plan and sometimes carry out the physical work of building new gardens. Having reached retirement age, he plans to sell this side of the operation but he will not be giving up the nursery, which is his passion.

John said, "I can drive around the new subdivision in One Tree Point and Marsden Bay and recognize plants in most of the gardens that have come from our nursery. It's a good feeling, knowing my customers are putting the plants I raise here in the ground and these plants as they grow are helping the planet."



John with some sprouting coffee beans



Gasses with sculptural seed heads

Waipu Presbyterian Parish



Sunday Services

While there are no services during the Lockdown, you can find helpful links to messages and music on our Facebook page—just search for Waipu Presbyterian Church

Contacts:

Minister - Tom Waight - 432 0534

Family Welfare & Foodbank:

Co-ordinator - Helen Matheson - 432 0239

Budgeting Advice - Bruce Matheson - 432 023

Working with you
- for your Community

Our Bream Bay Team

Call now for a Spring Appraisal

Lynda Peni

Licensed under the REA Act 2008

☎ 021 432 714 / 09 432 7153

@ lynda.peni@eves.co.nz



Julia Smith

Licensed under the REA Act 2008

☎ 021 667 446 / 09 438 0071

@ julia.smith@eves.co.nz



EVES
MREINZ

OPEN DAY



FIND OUT MORE
about studying at NorthTec in 2021

COME SEE US AT

NorthTec, Gate 1,
Raumanga Valley Road,
Whangārei

FRIDAY
11 SEPTEMBER
11.30am - 2.30pm

www.northtec.ac.nz
0800 162 100



What's On in Bream Bay

- **THE WAIPU SUNDAY MARKET** next on Sunday 13 September. 9am - 1pm in the Coronation Hall
- **THE MARSDEN COVE MARKET** Next on Sunday 20 September from 9am - 1pm. In the big marquee at Marsden Cove
- **TAKE A KID FISHING** At the Waipu Boat & Fishing Club Sunday 4 October 10am -1pm. \$2 entry fee. Prizes, sausage sizzle For children under 13 years
- **THE SPRING SYMPHONY YOUTH VARIETY SHOW** in the Waipu Coronation Hall rescheduled to 1 on Saturday 24 October at 3.30pm. Entry by koha.
- **EXHIBITION WITH 12 CONTRIBUTING ARTISTS** at the Red Door Gallery. 7 The Braigh, Waipu. Open from 10am - 4pm, Wednesday to Sunday
- **TAKAHIWAI PUBLIC SCHOOL SPECIAL EXHIBITION AT KIWI NORTH** to 26 October. Kiwi North, 500 SH 14 in Maunu is open every day from 10am - 2pm.
- **WAIPU MUSEUM** 36, The Centre, Waipu. Open seven days 10am - 4pm.
- **THE KAURI MUSEUM**, 5 Church St. Matakohe. Open 7 days 9am -5pm. Special exhibition. Jewellery made from kauri timber and

MARSDEN POINT TIDES

	AM		PM	
Thu 10 Sept	12.24	2.3	12.53	2.3
Fri 11 Sept	1.10	2.3	1.44	2.3
Sat 12 Sept	2.01	2.2	2.42	2.2
Sun 13 Sept	2.59	2.2	3.43	2.3
Mon 14 Sept	4.01	2.3	4.43	2.4
Tue 15 Sept	5.03	2.3	5.39	2.5
Wed 16 Sept	6.02	2.5	6.32	2.6
Thu 17 Sept	6.57	2.6	7.23	2.8
Fri 18 Sept	7.50	2.7	8.12	2.9
Sat 19 Sept	8.41	2.8	9.01	2.9
Sun 20 Sept	9.31	2.9	9.51	2.9
Mon 21 Sept	10.21	2.8	10.41	2.8
Tue 22 Sept	11.13	2.8	11.32	2.7
Wed 23 Sept	~	~	12.06	2.7
Thu 24 Sept	12.25	2.6	1.02	2.6
Fri 25 Sept	1.21	2.5	2.03	2.5

Piano Lady coming to Black Sheep Farm

Singer, pianist and actress Linn Lorkin will be giving two performances of her one woman show *Hey Piano Lady* at Black Sheep Farm on Sunday 11 October at 2pm and 5.30pm.

Lisa Uphof who will host the evening with her husband Anthony, in the living room of their Waipu Cove home, said to ensure the show can go ahead whether or not Level 2 restrictions are still in place, the audience numbers would be smaller than at previous concerts. The show has been rescheduled after it was unable to go ahead in April due to Covid 19 restrictions.

Hey Piano Lady is an autobiographical account of Linn Lorkin's life and career, from Tokoroa where she grew up, through Copenhagen and Italy and to her rise as a leading Piano bar player in New York in the late 70's to the mid 80s.

The show is described as "A self-devised cabaret-style jazz musical with lots of original songs and numerous references to Broadway hits, this show is an absolute delight, easy on the ear, uplifting and pleasing to the heart."

Aaron Coddell will join Linn on double bass.



Linn Lorkin

Tickets cost \$45, which includes light refreshments served after each performance. They can be purchased on line at: www.blacksheepfarm.co.nz or by phoning (09) 432 0435.

Bream Bay College Ball postponed again

With the news last Friday the country will be on Alert Level 2 until Wednesday 16 September, Bream Bay College has had to postpone the school ball for the second time.

The new possible date is 25 September but to be confirmed when the Alert Level we will be in at that time is known.

The school ball is one of the highlights of the year for senior students with students taking ballroom dancing lessons leading up to the big night.

Principal Wayne Buckland said, "We are committed to running this event for our seniors if possible."

Also affected by the extended Level 2 Alert level: planned open days for prospective students and their parents and caregivers to visit on 15, 16 and 17th September have also been postponed, with new dates set for 22, 23 and 24 September, once again to be confirmed.

School sport continues under Alert Level 2 rules.

Youth symphony postponed to Labour weekend

Right: Charlie Winslow threatens Circool director Achmed Adman while practising for the Youth Spring Symphony Show, which has been delayed till Labour Weekend, October 24, when it is hoped the Auckland based Youth Orchestra Sinfonietta will be able to travel to Waipu to take part.

Local performers include: pianist Mirabella Uphof, Circool Circus, Waipu School Kapahaka, Bream Bay Ballet and the Making a Scene drama group.

The show will be held in the Waipu Coronation Hall starting at 3.30pm. Entry is by koha.



MAGIC TYRES
Large selection of used & new tyres
Ph. 438 3534 103 Port Rd., Whangarei

Driver mentor programme. “Exciting to see what a community can do working together”

The driver mentor programme which moved to the Bream Bay Community Support Trust at the start of this month now has a waiting list of 20.

The programme was previously based at the Futurebuild LVL plant in Rama Rd. with LVL staff providing administration but needed to find a new home when the Carter Holt Harvey owned company cut back on its operations and made 160 of its staff redundant.

Since taking on the programme, Shaun Damora, the BBCST manager, has secured funding from the Northland Community Foundation to assist with licence application fees. He has also set up a computer at the trust with the driver licence quiz. The Accident Compensation Corporation has provided a Community Driver Toolkit, developed by ACC and the New Zealand Transport Authority NZTA with a card game and virtual reality glasses to help learner drivers have fun while studying the road code and learning to drive.

The programme has a car supplied by Bream Bay Ray White. Fuel is provided by Roadsafte Northland, which also takes care of mentor training.

Driving lessons are available free of charge to any New Zealand citizen living in Bream Bay who wants to achieve a restricted and/or full licence.

Shaun said, “This is really exciting for the Trust to see what a community can do together. Please feel free to get the word out so we can work together ensuring licence/driving support is given where needed.”

Spring is here and the Waipu tennis season is about to begin

Spring is here and with that the tennis season at the Waipu Tennis Club begins. It is time to drag out your racquet and get active. The first three nights are free for anyone interested in giving tennis a try. Just come along at 6pm on a Tuesday night from September 15 on.

This year the club is trialling a Sunday club day from 3pm to 5pm. It will be a social event and games will be organised for whoever turns up. You will need to become a member eventually though! These start on Sunday September 27.

Waipu Tennis Club is part of a nationwide tennis promotion called “Love Tennis”. This takes place on October 10 and 11 from 1 to 4pm on each of those days. Members of the public are welcome to come along and have a go at tennis or simply find out more about the club. There will be fun activities for all ages and abilities, equipment provided or bring your own, courts for social tennis and mini games, basic coaching and instruction, lots of giveaways such as Hell Pizzas, Rebel Sports vouchers and the chance to win a trip to a major tennis event that includes flights and corporate hospitality.

Pre-Christmas competitions get underway soon after this. Register to be put into a team. the club endeavours to make the teams fairly even so good competition is had by all at your level. If you don't want to commit to playing every week, reserves are always needed to fill in each week.

Waipu Tennis has a Facebook page that contains up to date information about the club's activities. If you are not on the club's email list keep an eye on this for what's going on at the club and who to contact if you want to know more.



**BREAM BAY COLLEGE
2020 OPEN DAYS
Tours & Q & A Sessions
Tues 22 Sept: 9-11AM
Wed 23 Sept: 3.30-5.30PM
Thur 24 Sept: 4-6PM**

If we are still at Level 2 on these days, new dates in Term 4 will be confirmed



UNLOCKING STUDENT POTENTIAL
Whakapūaretia i nga aheitanga o te Akonga



**MEET THE HOD YEAR 7 | 8
MRS FOSTER - WEDNESDAY 28TH OCTOBER
MLEA@BREAMBAYCOLLEGE.SCHOOL.NZ TO
MAKE AN APPOINTMENT**



**Year 6
ORIENTATION DAY
Monday 2nd November**



Photo: Michael Cunningham, NZME

Stronger as a team.

Congratulations to all involved with our champion club and champion team.

From your strongest supporter of all.

www.northpine.co.nz

0508 432 115 34 Cove Rd, Waipu

NORTH PINE **2** YEARS
Growing stronger

Love being active?
24/7 gym
 • no lock in contract,
 • no admin, no joining fee
 • \$10 per week
 • ladies only gym
 • Unisex gym
 • Casual gym \$2 per day

**9 Takutai Place
 Ruakaka
 Ph: 432 7962**

Opening Hours:
 Mon, Tues, Wed, Fri
 8am to 2pm
 Sat 8am to 6pm

**Come and join us at the
 Ruakaka Recreation Centre**

Lounge available for hire - up to 100 people
 Meeting room for hire - up to 15 people
 For events kitchen facility available

Very reasonable rates

**Please help us to raise funds for the fire protection upgrade here at the
 Ruakaka Recreation Centre. To donate go to:
<https://givealittle.co.nz/cause/save-the-ruakaka-recreation-centre>**

Activities at the Ruakaka Recreation Centre

Activity	Day and Time	Cost	Contact
Bream Bay Music & Play	Tuesday 9.30am to 11.30am	gold coin	Deirdre 0211761760
Kids Bowling class	Monday 4pm to 5pm		Terry 0226498672
Light Circuit Fitness class	Monday 10am to 11am	\$2	AnnMarie 0211630115
Light Circuit Fitness class	Wednesday 11am to 12pm	\$2	AnnMarie 0211630115
Tai Chi	Monday 11am to 12pm	\$2	Annette 4327897
Chi Kung	Wednesday 9am to 10am	\$6	Alice 02102480549
Aerial Yoga	Tuesday 6.30pm to 7.30pm booking essential	\$18	Barbara 0212998840
Stretching classes	Thursdays 11am to 12pm	\$3	Le 4328941
Karate	Thursdays 4pm to 7.00pm	\$5	Pam 4320760
60's up	4th Friday of month 10am to 4pm	\$12 annually fee	Joy 021491887
Music club	1st Monday of month 7pm to 10pm	\$2	Molly 021 843 060
Squash casual	Weekdays-booking essential 8am to 5pm	\$5 p/h	Rec Centre 4327962
Pilates	Tuesday 5.15pm to 6.15pm booking essential	\$12 (concession/10x)	Barbara 0212998840
Pilates	Thursday 8am to 9am booking essential	\$12 (concession/10x)	Barbara 0212998840
Zumba	Monday 8.45am to 9.45am	\$6	Janine 021437840
Zumba	Wednesday 5.45pm to 6.45pm	\$6	Janine 021437840
Zumba	Friday 4.30pm to 5.30pm	\$6	Janine 021437840
Cardio Drumming	Friday 9am-10am	\$10	Nadya 0278660334

We are also home to Bream Bay Squash club and Bream Bay United Association Football club

Bream Bay College Te Tuinga concert videoed and uploaded to college music channel

Photo by Jo Mayne



From left to right: Breeanna Howe, Skye Upton, Carys Tuhiwai, Cailin Marx, Chassedy Agustín and Jayde Van Gelder and Nikora Menary at back on the right performing at the Bream Bay College Te Tuinga performing arts concert.

Unable to hold the usual public performance evening, the dancers and musicians performed on stage in front of some of their fellow students under Level 2 distancing conditions. All acts were videoed and then uploaded to the Bream Bay College Music Channel.

Dance teacher Jo Mayne said, "All the performers were amazing and brought lots of energy and enthusiasm! There was a high calibre of acts and performers."

BREAM BAY Link

Operates every Thursday from 1st August 2019

MORNING

Time	Departs	Arrives
9.00am	Departs Kaiwaka Kaiwaka Hall	
9.15am	Departs Mangawhai Village Village Shops Bus Stop (by restrooms)	
9.20am	Departs Mangawhai Heads I-Site	
9.35am	Departs Langa Beach Corner of Wairahi and Cove Roads	
9.40am	Departs Waipu Cove Beach Car park	
9.50am	Departs Waipu Monument Bus stop	
10.10am	Departs Ruakaka Peter Snell Road (opposite Takutai Place)	
10.50am	Arrives Whangārei Rose Street Bus Terminus	

**For travel within Whangārei see CityLink Whangārei timetable
www.citylinkwhangarei.co.nz
 or get your timetable from the Rose Street office.*

AFTERNOON

Time	Departs	Arrives
3.00pm	Departs Whangārei Rose Street Bus Terminus	
3.40pm	Departs Ruakaka Peter Snell Road (opposite Takutai Place)	
4.00pm	Departs Waipu Monument Bus stop	
4.10pm	Departs Waipu Cove Beach Car park	
4.15pm	Departs Langa Beach Corner of Wairahi and Cove Roads	
4.30pm	Departs Mangawhai Heads I-Site	
4.35pm	Departs Mangawhai Village Village Shops Bus Stop (by restrooms)	
4.50pm	Arrives Kaiwaka Kaiwaka Hall	

OPERATED BY LEABOURN
Ph: 0800 994 404
E: office@leabourn.co.nz

FARES

	One Way	Return
Kaiwaka	\$7.00	\$10.00
Mangawhai	\$7.00	\$10.00
Mangawhai Heads	\$7.00	\$10.00
Langa Beach	\$7.00	\$10.00
Waipu Cove	\$6.00	\$8.00
Waipu	\$6.00	\$8.00
Ruakaka	\$5.00	\$7.00

ROUTE DESCRIPTION
 Kaiwaka/Mangawhai Road,
 Molesworth Road,
 Mangawhai Heads Road, Cove Road,
 The Centre Waipu, Nova Scotia Drive,
 SH1, Marsden Point Road,
 Peter Snell Road, Marsden Point Road,
 SH15A, SH1, Otaka Road,
 Maunu Road, Walton Street,
 Rose Street Bus Terminal.

If you would like to be picked up elsewhere along the route, please phone Leabourn's to arrange this on the Wednesday before you want to travel.

CONTRACTED TO Northland REGIONAL COUNCIL
 For service updates visit:
www.buslink.co.nz
 Feedback to buslink@nrc.govt.nz

Climbing asparagus, a killer of our native bush

Climbing asparagus is one weed that just ruins the native bush. While it climbs, it winds its way around tree trunks and stems stopping their growth and causing weak points where the tree will break in a wind. Not content to kill the big trees, it also smothers the ground and any small seedlings trying to come through. A real forest killer. Climbing asparagus has small berries in late spring and the seeds are happily dispersed by birds.



This doesn't happen over night though. Back in the days of the first few batches and gardens in Waipu through to Mangawhai it was a popular garden plant providing a soft green backdrop for more colourful flowering plants. Owners could leave it for months at a time it and it would still survive. The summer drought has made much of it look dead – but it was just waiting for the autumn and winter rain to burst into life and begin its devastation again.

Weed Action Piroa Brynderwyn is asking residents to keep an eye out for this in their gardens and properties and take action to destroy it. Check your neighbours too and form a neighbourhood group to 'find and destroy' it in your area.

Climbing asparagus plants have a 'crown' - where the stems join the roots. Small plants and infestations can have the crown cut out and hung in the tree at any time of year.

If you have a large area, then herbicide is much quicker and easier. During autumn and winter in coastal areas is the best time to control with herbicide. At this time of year, Weedbusters recommend glyphosate at 10mls per 1 litre water with no penetrant if you need to spray against tree trunks. In spring and summer you will need to double this rate. Make sure there will be no rain for 24hrs after treatment. For more information or some herbicide call Weed Action co-ordinator Sara Brill on 0220104092 or email at sarabril30@gmail.com

Waipu
Business & Community Incorporated

Meet the Candidate Evening

Meet the Candidates
Hear what they have to say
??? Ask the questions

Waipu Business & Community Inc. is organising a meet the Candidates Evening for the General Election

**Tuesday
22nd September
6:00pm**
Presbyterian Church Hall,
50 The Centre, Waipu
A light supper will be provided.

For catering purposes please register your attendance via email events@waipu.kiwi



Ships expected at Marsden Point



Photo by
Peter Grant

The coastal tanker Kakariki loading refined oil products on Jetty 2 at the Marsden Point Oil refinery.

- *Matuku* ETA 9 September ETD 11 September. Loading refined oil products for Nelson.
- *Aotearoa Chief* ETA 9 September at 6.30pm. ETD 12 September at 2am. Loading cement for New Plymouth.
- *Aimi Sun* ETA 10 September at 6pm. ETD 12 September at 1pm. Delivering crude oil to the Marsden Point refinery.
- *Island Chief 2* ETA 11 September at 6am. ETD 11 September at 11.59pm. Loading containers.
- *Atlantic Spirit* ETA 11 September at 10am. ETD 14 September at 6am. Delivering grains.
- *Mega Maggie* ETA 11 September at 1pm. ETD 13 September at 10am. Loading logs.
- *Marsden Bay* ETA 12 September at 7am. ETD 13 September at 10am. Loading cement for Auckland.
- *Dahlia Harmony* ETA 12 September at 9am. ETD 14 September at 11am. Loading logs for China.
- *Marsden Bay* ETA 16 September at 7am. ETD 17 September at 10am. Loading cement for Auckland.
- *Aotearoa Chief* ETA 18 September at 2pm. ETD 20 September at 11pm. Loading cement for Auckland.
- *African Quail* ETA 20 September at 2am. ETD 23 September at 6am. Loading logs for China.
- *Ocean Pegasus* ETA 20 September at 6am. ETD 21 September at 6pm. Loading woodchip for Japan.
- *Matuku* ETA 20 September at 8am. ETD 22 September at 9am. Loading refined oil products.
- *Yangtze Pioneer*. ETA 20 September at 11am. ETD 22 September at 5am. Loading logs.
- *Marsden Bay* ETA 21 September at 7am. ETD 22 September at 10am. Loading cement at Portland for Tauranga.
- *African Margaux* ETA 22 September at 1am. ETD 24 September at 3pm. Loading logs for China.
- *Aotearoa Chief* ETA 22 September at 11am. ETD 24 September at 1.30pm. Loading cement for Tauranga.
- *Liloa II* ETA 23 September at 6am. ETD 24 September at 2am. Loading containers.
- *TS Index* ETA 23 September at 10am. ETD 25 September at 6am. Loading logs for China.

Phone the BREAM BAY NEWS - 432 0209
or email: breambaynews@xtra.co.nz
if you know of something interesting going on in Bream Bay.

TRADES & SERVICE DIRECTORY Ph 09 432 0209

Rowells Collision Repair Centre Ltd.

Panelbeating and Spraypainting
Caravan and Motorhome Repairs
Tyres New and Secondhand
Punctures

470 Marsden Point Rd, Ruakaka
Call 09 4330313 24 Hrs or Bert 021 983 724

Bream Bay Fencing FOR ALL YOUR FENCING NEEDS

- Residential • Security fencing • Retaining walls
- Laminata fencing • Raised garden beds
- Key-stone walls • Steel frame gates

Dave Watts - 021 028 702 14
breambayfencing@gmail.com



**LONG RUN ROOFING & CLADDING,
RE ROOFING & SPOUTING,
EDGE PROTECTION**

Ph Terry 021 562 269
Email: wetaroofting@xtra.co.nz
RELIABLE & PROFESSIONAL SERVICE

astech electrical
N O R T H L A N D



Electrical Contracting & Repairs
Electrical Inspector, Caravan EWO, F
Coolrooms, Air con., Heat pumps

P: 09 432 7968 M: 0274 780014

E: ashtond@astech.biz

THE MAINTENANCE
4themaintenance@gmail.com

- ❖ Chemical and non-chemical house washing
- ❖ Window cleaning
- ❖ Painting and staining – exterior house, decking and fences
- ❖ Water blasting - decks, driveways and courtyards
- ❖ Clean guttering and downpipes
- ❖ Pest control and spider spraying

Phone now for a FREE QUOTE
Tony 021 196 2949 or Melisa 021 075 6770

EXCEPTIONAL STANDARDS GUARANTEED

THE NEXT PUBLICATION DATE

of the Bream Bay News
will be Thursday
24 September
The deadline for all
copy is 4pm on
Wednesday
16 September

TRADES & SERVICE DIRECTORY

Ph 09 432 0209

T & T Property Care Ltd
 'Tried & True' Servicing the Bream Bay Area for 20 Years



Ph 021 0236 9159 | 021 0838 1177
 Specialising in Commercial Mowing & Property Development
 Landscaping Design, Establishment & Maintenance
 tandtpropertycare@gmail.com

Ph: 09 432 0123

BREAM BAY GLASS
 FOR ALL YOUR GLASS NEEDS



Mob: 0274954548

AMC
 AUTO MOBILE GLASS

**FAST WINDSCREEN REPLACEMENTS
 & CHIP REPAIRS**

- Mobile service or come to our workshop
- Ultra competitive pricing. • Insurance claims welcome.
- Windscreen replacement in under an hour.

Phone Conrad on 022 036 2916
 2/17 Gumdigger place.

O'MALLEY CONTRACTING LTD | CONCRETE SPECIALISTS

- FOUNDATIONS
- HOUSE SLABS | STAIRS
- RETAINING WALLS
- DRIVEWAYS | CARPARKS
- EXPOSED AGGREGATE
- COLOURED CONCRETE
- COMMERCIAL | RESIDENTIAL
- LICENCED BUILDING PRACTITIONER

Free No Obligation Quote



FAMILY OWNED & OPERATED

021 2200 198 | OMALLEYCONTRACTING.COM

ABSOLUTE CONCRETE

www.absoluteconcrete.co.nz

CULVERT PIPES
 Spun and reinforced

Crane truck delivery
 Drainage Merchant - Hardware Store
 Email: sales@absoluteconcrete.co.nz
 Phone (09) 431 2211
 KAIWAKA

MACSWAY
 SCAFFOLDING LTD

WE BUILD, HIRE, ALLOY MOBILES, TEMPORARY
 FENCING, & SHRINKWRAP

Ph: 09 432 7643 • 0274 726 772
 macsway@xtra.co.nz Kapa Road, Ruakaka

Contracting

Gorse Spraying
 Pasture Spraying
 Seed Drilling
 Undersowing
 Mulching
 Topping
 Fencing

Chris Sutton 022 643 2408
 c.sutton.contracting@gmail.com

All Farm & Lifestyle Blocks - No job too big or small

BROWNE
 CONTRACTORS

MP & RA

4T-DIGGER - BOBCAT - TIP TRUCK

Property Maintenance - Driveways - Building Sites
 Stump & Tree Removal - Hole Boring - Chain Trencher
 Calf Shed and Stockyard Cleaning

KAIPARA - WHANGAREI - RODNEY

Phone Matt: 021 199 6677
 Email: mprabrownecontractors@gmail.com

Bream Bay Electrical Ltd

Industrial - Residential - Commercial
 www.breambayelectrical.co.nz
 breambayelectrical@gmail.com
 027 35 33 555

Member **MASTER ELECTRICIANS**
 Electrical Contractors Association of NZ

Bream Bay Concrete Ltd.

Free Quotes • Reliable Service • Quality workmanship

- Concrete pads
- Shed floors
- Pathways
- Home floors
- Driveways
- Concrete cutting
- Excavation works
- Retaining walls
- Paving fences
- Profiles for homes & sheds
- Subfloors & boxing

Mark Royals Ph: 432 0107 Mob: 0274 433 130

This Space
Now available

\$38.50 gst inclusive
 With a 10% discount if you
 advertise in six or more
 consecutive issues

Tractor Mulching

100hp tractor with high bodied yfals,
 mulcher, park finishing mowers, slashing
 Gorse & blackberry spraying



Also mechanical tractor
 repairs

Phone Bain McGregor
 0274 979 013
 or 09 432 0527

Grant McLean
 Stock Agent for Bream Bay

Ph mbl 021 7758 48 mbl, hm 432 1602
 Email: skincarla@xtra.co.nz

All aspects of stock sales including:
 • dairy beef • bobby calves • store cattle • live export heifers
 • sheep • pigs • supplying stock for slaughter

Also caters for small block holders.

Carrfields Livestock

Ruakaka Motors

Mechanical and Auto Electrical
 Repairs and Servicing

Monday - Friday 7.30am - 5pm
 Open Saturday morning 8am - 1pm.

Tyres and Batteries
 Warrant of Fitness testing
 Phone 432 7233

PARADISE QUARRY

PARADISE QUARRY STONEMASONS

Specialists in stunning stone for landscape
 Suppliers & installers of northland's own schist for all your
 stonemasonry & landscaping Requirements

(09) 432 2722 or GEOFF (021) 972 139
 www.paradisequarry.com

The Office Chick

Phone/Text: 027 235 3479
 Email: admin@theofficechick.net
 www.theofficechick.net

Virtual assistant for all your administration,
 accounts and secretarial needs.

Mobile service - your office or ours.

Pick up and delivery service available.
 theofficechick

BLIND PRO

Blinds • Awnings • Shutters

Indoor blinds and outdoor screens

Call us today for a free, no obligation
 consultation and quote

ph 09 423 9661
 website www.blindpro.co.nz
 email info@blindpro.co.nz

McQUINN PUMPS

How's Business?
 ... It's Pumping!

24/7 SALES, SERVICE & INSTALLATION | PUMPS & WATER TREATMENT
 PHONE SUPPORT AVAILABLE

0800 627 846
 PHONE FREE

NOW AT 72 KIOREROA ROAD
 —ALONG FROM RD1 & ITM

Deadline for next issue - Wednesday 16 September

TRADES & SERVICE DIRECTORY Ph 09 432 0209



DRAINAGE:

* Septic Systems * Water Tanks * Truck & Digger Hire *
* Subdivisions * Domestic * Commercial *
Certifying Drainlayers

Licensed Contractor for
Waste & Drainage Work



EARTHWORKS:

* Subdivisions *
* Farm Work: Effluent Pond Design & Build, Dams, Races *
* House Sites * Driveway Prep * Lawns * Roading *

P. 09 432-7877 M. 027-432-7877
E. karl@hansende.co.nz



Ash Worthy Small Block Mulching

NO JOB TOO SMALL!
027 313 4429



Brian the Painter
Decorator, Restorer, Handyman
Property Maintenance

No job too small,
No travelling time charges
Free advice

Phone 0274 882371 or 09 431 4882
Email: hollis@hotmail.co.nz



LOW COST DRIVEWAYS & SURFACING NEEDS

Concrete or asphalt beyond your budget ...

We have the next best solution for a
fraction of the price.

Call for a quote, you'll be pleased you did!
Paradise Quarry Contractors

Geoff (021) 972 139 or (09) 432 2722
For contractors who 'think' ...

Bay View INTERIOR PLASTERING

FRASER KNIGHT

Ph 09 433 0115 Mob 0274 987 515



Evolve Planning and Landscape Architecture
offers all aspects of planning and landscape
architecture services including subdivision and land
use consents, landscape and visual assessments,
landscape plans for subdivisions and building consents.

Get in touch to see how we can evolve your next
rural, residential or commercial project -
we look forward to working with you

021 27 00 215

www.evolveplanning.co.nz
kylie@evolveplanning.co.nz

M.V.B. Electrical Ltd.

Working in Bream Bay since 1977

Repairs • Installations • Advice

Mike van Blommestein

Phone: 09 432 1015 • Mobile: 0274 783 749
Email: mikevanb@xtra.co.nz

SHADES DIRECT - CANOPIES - AWNINGS - SCREENS



Call for an obligation
free design, and quote

Phone 0800 SHADES,
0800 742 337
Rodger 021 274 2337

THE OUTSIDER
Aluminium Awning System

or visit www.shadesdirect.co.nz

GRAEME BINT FENCING

GOOD RATES, NO JOB TOO SMALL

09 432-1599 or
027-292-2833

grbint@xtra.co.nz

MANGAWHAI SMALL ENGINES

Grasshopper, Husqvarna and Honda dealer



194 Molesworth Drive, Mangawhai
Ph: 09 431 5270 or Mb: 021 655 481
Email: msengines@xtra.co.nz

BLINDS SHUTTERS & CURTAINS WHANGAREI

Locally Owned and Operated

Rollers, Venetians, Verticals,
Shutters, & Curtains



Ask about our DISCOUNT for houselots

Free in-home measure & quote
Free Installation

Phone Gail 0211 95 35 35

www.blindsandshutters.co.nz

BREAM BAY ACCOMMODATION

RUAKAKA

STUDIO - HOLIDAY HOMES - B&B

BOOK ONLINE OR PHONE

Ph: 09 432 7025 Mob: 021 2722 739

website for online bookings: www.breambayaccommodation.com

FLOORCRAFT CARPET & VINYL

Your First Choice in Flooring

Ed Fudge 021 1944 020

E-mail: floorcraftfirst@gmail.com

Web: www.floorcraftwhg.co.nz

Freephone: 0800 46 47 48 Ph: +64 (09) 438 0527

49 Port Road, Whangarei



LAWSON CARTAGE

FOR ALL YOUR
EARTHWORKS & CARTAGE NEEDS

Suppliers of: topsoil, compost, woodchip,
bark, sand, pebble, rocks and firewood.

Ph/Fax 09 432 8418 or 021 768 940

458 Marsden Point Rd. PO Box 142, Ruakaka 0151
email: lawsoncartage@xtra.co.nz



asbestos removal

Textured Ceilings
Asbestos Fibrolite
Asbestos Lagging

Garry Smith
Mob 027 738 7888

Ph 09 432 7305
Fax 09 432 7304
email: gasmest@xtra.co.nz
14 Bream Bay Drive,
Ruakaka, 0116

BREAM BAY NEWS PHONE 09 432 0209

Email: breambaynews@xtra.co.nz

Post copy to : Bream Bay News, RD 2, Waipu

Email: breambaynews@xtra.co.nz

or leave it at the Waipu or Ruakaka Post and Lotto Shops

WANTED**VEHICLES WANTED**

Top cash paid For any VANS, UTES, TRUCKS, 4X4, Dead or Alive, damaged, de-registered Mechanical problem, no WOF we buy it. Call 0800 333 398

FOR SALE**WATER TANKS**

09 431 2211

sales@absoluteconcrete.co.nz

WORMS FOR SALE

For worm farms
Phone 432 0209
or text 027 432 0070

RUAKAKA A BRIEF HISTORY

Copies \$25
Available from
Ruakaka
Stationery & Gifts
in the Ruakaka
Towncentre
Ph: 432 8104
or from
Sue Tisdall
Ph. 4328112

SPRAY FREE, JUICY ORANGES

from Kerikeri...



\$3 per kg delivered..

Fundraising for
MEND
www.mend.org.nz
Helping kids and
youth with
disabilities in
developing countries
to walk and hear..

021 060 9631
Mend@xtra.co.nz

SERVICE OFFERED**NORTHLAND HEADSTONES**

Located in One Tree Point
Your Local Headstone Showroom
Call 0800 707 800
www.northlandheadstones.co.nz

**Tree Removal**

✓ Pruning
✓ Chipping
✓ Stump grinding
Qualified & Insured
Ph Scott (0800) 468-9663
Arborcare Tree Maintenance

LINKING HANDS
Health Shuttle
Phone
(09) 431 8969

**WATER TANK CLEANING**

No need to empty
your tank

• Vacuum or full scrub
Phone Mark Draper
0274 707 607

Waipu Boarding Cattery

Excellent care and
accommodation
Ph Sue 432 0394

**Bream Bay
Garden & Home
Maintenance**
Free quotes
Ph. Marcus
021 343 727

ACCOMMODATION OFFERED

ONE AND TWO BEDROOM UNITS
Available in Ruakaka
From \$275 per week
Ph. Andrew 027 459 6391

JUSTICES OF THE PEACE**Justices of the Peace****Ruakaka**

Ms AP Paki 09 432 8262/021 149 1625
Darrell Trigg 09 432 7256/021 332 901
Ken Orr 09 432 8215
JM Archibald 021 227 4355
Wayne Buckland 09 432 8226 Ext 703
PH Goonan 021 824 825

One Tree Point

Jules Flight 09 432 8336/0274 777 210
Sir John Goulter 09 432 7868/021 612 442
MM Jolley 027 415 9486

Waipu

Trevor Vaile 09 432 0400
Mr. L.M. Hitchens 022 656 4055
Mr. D.A. Scott 09 929 9729 or 027229 9752
Ken Couper 027 292 0524

Make contact with a Justice of the Peace
(on any day) and make an appointment to have your
documents completed.

CLASSIFIED**ADVERTISING**

Costs \$5 for up to
20 words and 20c for
each additional word.
Boxed, classified
adverts measuring
approx 4cm sq adverts
cost \$15 plus GST

Phone your advert
through to
432 - 0209

email it to:
breambaynews@xtra.co.nz

Post to:
Bream Bay News,
RD 2 Waipu 0582

or leave it with
payment at
*The Waipu Post Shop
or the Ruakaka Gift
and Lotto Shop*

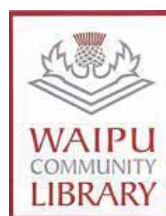
LIBRARY HOURS

Monday, Wednesday,
Thursday, Friday &
Saturday 10am - 1pm.
Tuesday 10am - 4pm.



RUAKAKA COMMUNITY LIBRARY
Takutai Place, Ruakaka
432 8406
Mon - Fri 9:30am-3:30pm
Sat 9am-1pm

JP Service available
Saturdays 10am - 11am.

MARKETS

Handmade & Homegrown
ARTS | CRAFTS | FOOD

Waipu Boutique Market
SUNDAY

Sunday 13 September
9:00am - 1:00pm
Waipu Coronation Hall

Claire | 021 272 2294
Kate | 021 064 5698
www.waipumarket.co.nz

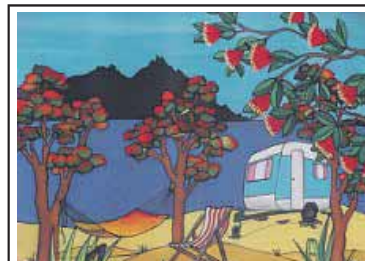
**Marsden Cove MARKET****SUNDAY 20 SEPT****9am - 1pm**

in the marquee at the
Marsden Cove Marina

ART + CRAFT + ARTISIAN + PRODUCE**VOLUNTEERS NEEDED**

Volunteers needed
Saturday and Sunday 9am - 1pm
And for occasional weekdays
Donated goods welcome
Phone 432 1342 for pickups.

**Bream Bay Community Patrol**

*Working with the Police to reduce
crime in the Bream Bay area.*

To inquire about joining,
contact Senior Constable Martin Geddes
Waipu Police Station - 432 4030



PUBLIC NOTICES

One Tree Point School



Ma te mahi ka ora - From hard work comes success Out of Zone Enrolments 2021

The Board of Trustees invites applications from parents/caregivers of out of zone pupils who wish to enrol their child(ren) at One Tree Point for 2021. The school's enrolment scheme details are available from the school's office along with application forms. The Board has determined the following places are available for out of zone students.

All priorities as follows:

- Priority 2: siblings of current students at the school;
- Priority 3: siblings of former students at the school;
- Priority 4: children of former students;
- Priority 5: either a child of an employee or a child of a member of the board of the school;
- Priority 6: 5 places in total.

The deadline for receipt of applications is Wednesday 14 October 2020.

If the number of out of zone applications is more than the number of places available students will be selected by ballot. If a ballot is required it will be held on Wednesday 21 October 2020.

For application forms and enquiries please contact the school office:

Phone 09 432-7891 Cell 021 268 5219 or email admin@otp.school.nz



Bream Bay Medical Centre Ltd.

**Monday - Friday: 8.30am - 5pm
Saturdays: 9am - 12pm**

Please advise at time of booking if you require an extended consultation.

Marsden Point Road, Ruakaka Town Centre, Ruakaka
Ph: 432 8060 Fax: 432 8230

THE WAIPU CYCLE AND WALKWAY TRUST AGM

At the Waipu
Presbyterian Church Hall
On Thursday
10 September at 7pm.
All welcome

**SALE!
SALE! SALE!
ANGLICAN OP SHOP,
WAIPU
ALL CLOTHING
REDUCED
TO ONLY \$1.00
PER ITEM
BE QUICK!**

NORTHPIKE COMMUNITY LIAISON COMMITTEE

This committee meets periodically to review the environmental performance of the Northpine timber manufacturing plant in Waipu, in consultation with representatives of the local councils. Any Waipu resident with concerns about the environmental effects of the Northpine plant should notify the Northpine office (432 1155). Concerns will be recorded, considered and subsequently reviewed by the liaison committee. The Independent chairperson of the liaison committee is Steve Goldthorpe 0274 849 764.



Bream Bay Community Support Trust

Takutai Place, Ruakaka Phone 09 432 7197

- Free medical clinic each Wednesday 9am - 12noon.
- Free budgeting service by appointment - 432 7197
- Narcotics Anon Wednesdays 6.30-730pm

The Bream Bay Community Trust offers:

- A Family Centred support team.
- Family violence Intervention advocacy
- Advice and referrals to other agencies and relevant support services.



Workbridge, which helps people realise their potential and find employment will be at the Bream Bay Community Trust every Tuesday. Phone 432 7197 to book an appointment.

HOORAY! IT'S FAIR TIME!

**Yes, it's on!
Anglican Church Hall
Karawai St, Ruakaka
Saturday 26th September
9.30 AM
Something for Everyone**

WAIPU BOWLING CLUB

4A South Rd.
Outdoor bowls a fun recreational exercise
OPENING DAY
Sunday 20th September at 1.30pm
New members very welcome
HAVE A GO DAY
Saturday 3rd October
Call in anytime between 10am-3pm
Bowls, coaching and lots of encouragement provided
Please wear flat soled shoes/jandals
Enquiries to Ventry Reid 432 0325



NEW ZEALAND FAIRY TERN CHARITABLE TRUST TARA ITI

ANNUAL GENERAL MEETING
will be held in the Senior Citizens Hall
Fagan Place, Mangawhai Heads
on Sunday 27 September 2020 at 2pm
*The formal business of presenting reports
and electing the committee
will be followed by:*

Guest speaker, Shannon Courtenay,
*Mangawhai DOC Ranger who will talk about
running a macaw project in South America
Followed by afternoon tea*

All Welcome
Enquire to info@fairytern.org.nz

MARSDEN YACHT & BOAT CLUB INC

Re-scheduled Due To Covid 19 Restrictions
Notice of AGM - Re-scheduled to
Sunday 13th September 2020
Come and enjoy a BBQ lunch from 12.30pm
with the AGM set down for 2.00pm followed
by our annual prize giving.
Bar open throughout.
Nominations for all club positions will be accepted
on the day.
Members are encouraged to come along, listen and
have your say.
Do you have appropriate skills that could help guide
our club on the path to a greater future? Come on-
board and contribute to the continued success of
our club.
Authorised by: Alan Alcock, Commodore
Ph: 021 995 992

BREAM BAY SUNDAY CHURCH SERVICES

Presbyterian Camellia Ave, Ruakaka:
8.45am. The Centre, Waipu: 10.15am.
Prayer Service: 7pm

Encounter 223 Marsden Pt. Rd,
Ruakaka, 10am.

Anglican 1st and 3rd Sundays - St Paul's
Ruakaka 2nd and 4th Sundays - St Peter's
Waipu, 5th Sunday - St
Nicholas Mission to Seafarers'. Marsden
Point All services start at 9.30am.

Catholic Holy Family Church,
Ruakaka, 10.30am. Mass
Lifepoint. 300 OTP Rd, 10.30am.

PREMIUM.CO.NZ | FINE PROPERTIES

PREMIUM®

TEAM MCKENZIE
SANDY 021 431 541
YANA 021 080 79342
 LICENSED AGENT & SALESPERSON REA 2008

20+ YEARS OF LOCAL REAL ESTATE SALES EXPERIENCE
Our Family Will Care For Your Family

PREMIUM PARTNERSHIPS | PROVEN RESULTS

LANGS BEACH | 13 WATERMAN DRIVE
 Subtropical Sanctuary

ENTRY LEVEL



- Nestled in privacy, this three bedroom, two bathroom home radiates easy care living.
- 995m2 fully fenced section and 96m2+decks, very tidy, coastal home.
- Two sky lights bring extra light, front and back decks are fantastic for entertaining!
- Separate double garage
- Walk to Ding Bay and Lang's Beach

VIEW | BY APPOINTMENT ONLY
PRICE | \$879,000NEG
PREMIUM.CO.NZ / 27533

WAIPU COVE | 884 COVE ROAD
 Premium Location!

WAIPU COVE CENTRAL



- It's all about location here! Central to Waipu Cove, nicely elevated for privacy and views.
- 809m2 section, with the iconic family home being spread over 3 levels, with an added bonus of a lift!
- North to North East facing
- Approx 100mtrs to beach
- Great investment opportunity

VIEW | BY APPOINTMENT ONLY
PRICE | \$1.2MIL
PREMIUM.CO.NZ / 27532

COAST & COUNTRY SALES LTD MREINZ LICENSED REA 2008

Selling Bream Bay

Waipu Real Estate

MARSDEN COVE MAGIC
 \$979,000



- Premier site surrounded by opulent homes
- 4 bedrooms, 2 bathrooms set on 700m2
- Open plan living flows to spacious decking
- Modern kitchen with walk in pantry
- Separate living area and separate laundry
- Easy care, low maintenance section
- Short walk to water, cafes and shops

Judy Guy 027 221 5623 **WPU11246**

WAIPU DREAM BLOCK - 37HA
 \$965,000 (Plus GST if any)



- A surreal coastal and rural vista
- Encased by stands of mature native bush
- Good water (3 pond's) and easy contour
- New fencing and metalised races
- Cattle yards and a large barn
- Prime, level, private building sites
- Create your own pristine nirvana!

Mike Ferris 021 543 005 **WPU11249**

COUNTRY HAVEN WITH PANORAMIC SEAVIEWS
 \$895,000



- Large 3-bedroom, 2-bathroom bungalow
- Fully fenced 4130m2 manicured grounds
- Wood burner and 2 heat pumps
- Polished floors add warmth and character
- New carpet and recently painted in and out
- Extensive decking for entertaining
- 7-minute drive to Waipu village

Roger King 027 755 5001 **WPU11250**

The Centre, Waipu www.waipurealestate.co.nz 09 432 4000

NZ family owned and trusted for over 95 years.
 Northland & Auckland wide.
 Proud to be involved in the local community.

Barfoot & Thompson Bream Bay
 A Unit 27, 386 Marsden Point Rd, Ruakaka
 E breambay@barfoot.co.nz
 P 09 432 7505

32 Karo St - barfoot.co.nz/795705



This spacious low maintenance home is beautifully designed catering to the everyday family or perfect for settling into retirement. The entertainers deck enhances your outdoor living space; landscaped; room for boat + campervan.

Andy Dalton
 M 027 595 6579
 E a.dalton@barfoot.co.nz

16 Seaview Rd - barfoot.co.nz/794589
SOLD UNDER THE HAMMER!
 So much more than it seems!
 Big views, big house, big potential with 4 bedrooms and 2 bathrooms.

Steve Gibson
 M 021 211 6255
 E s.gibson@barfoot.co.nz

SOLD



40 Key West Dr - barfoot.co.nz/787080



This immaculate family home is well designed enabling you to enjoy views of La Pointe Estate. Open plan living with kitchen, dining and family room opens out to a private fenced sunny patio to enjoy with family and friends.

Janice Chisholm
 M 021 541 543
 E j.chisholm@barfoot.co.nz

691 One Tree Point Rd - barfoot.co.nz/786902



Fabulous super-sized 4 bedroom home with 2 bathrooms & office - modern decor throughout. Situated on a 10,000sqm (more or less) level section with mature planting and privacy, all in a fabulous location.

Angelique Hartnett AREINZ
 M 027 435 6411
 E a.hartnett@barfoot.co.nz

98 Barbados Way - barfoot.co.nz/796118



This tastefully designed low maintenance home will impress, creating a sense of humble elegance as you walk in and feel at home. Spoil yourself with the luxury of a residents golf course, local boat ramps and cafes.

Ashleigh Louise
 M 027 733 5703
 E a.louise@barfoot.co.nz