

Bream Bay News

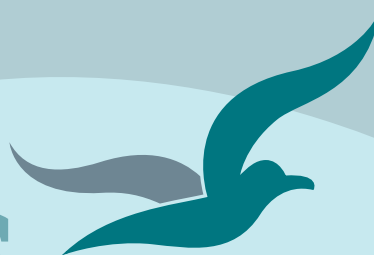

Est.1967 | Locally owned and operated | Delivered FREE twice a month 11 JANUARY 2024

Affordable Quality

- * SECURITY DOORS
- * INSECT SCREENS
- * SHOWER DOORS
- * BLINDS
- * AWNINGS
- * WARDROBE SYSTEMS

www.homeplus.co.nz



34 Albert St
Whangārei

Est. 1977

PH: 438 9452

whangarei@homeplus.co.nz

Extension request on Waipu Gateway development submissions denied

Richard Cole, Chairman of the Waipu Residents and Ratepayers Association, asked the Whangārei District Council for an extension on the submission period for the big commercial development planned at the corner of Millbrook Rd and State Highway One.

He has the support of Bream Bay Ward Councillor Phil Halse who commented; "I think it appropriate to ask for an extension on this. Having the submission process over the holiday period is not OK with me. This is a big development."

However this request was denied with the explanation that the time frame for submissions had already been expanded to take the holiday period into account

As it stands people have just until 5 February to make their thoughts known on an application to build a mixed-use commercial centre and a further staged subdivision in the Rural Production Zone on 5.9 hectares of land on Millbrook Rd. alongside the State Highway One intersection.

Mr. Cole has also organised a meeting to discuss the proposal for Wednesday 17 January at 7pm at the Heritage School behind the Waipu Museum.

Vaco Property Investments Ltd is proposing to build the Waipu Gateway Service Centre, comprising a BP petrol station, a fast food and other food outlets with additional space for light industrial and commercial activities.

Antony Ivo Americh of Taupaki is the sole director of

Continued on page 4

Barbie and Ken of Ranburn



Barbie and Ken senior, alias Ranburn Chef Dean Hitchcock and Jo Walker of the retirement home in collaboration with the Waipu Surf Lifesaving won top prize at the Waipu Christmas Parade. The surf club members portrayed younger versions of the famous couple. Young and old alike they dressed up in hot pink.

More Waipu Christmas Parade pictures on pages 10 and 11



Waipu - Waipu Cove

4 2 2 1 3

Price by Negotiation

Christine Birss 027 235 4323 christine.birss@bayleys.co.nz
MACKYS REAL ESTATE LTD, BAYLEYS, LICENSED UNDER THE REA ACT 2008

Panoramic views is an understatement!

Enjoy watching the waves break on the shore of River mouth, at north end of Waipu Cove beach. Or take in the huge seascape from Bream Head and south to Little Barrier.

Enjoy these views from Master bedroom, dining, main lounge and the covered front patio area. Kitchen is truly worthy of the title "an entertainers kitchen", as it includes a large butlers pantry. Adjacent to a large covered deck

If you want the chance to secure this special offering, don't procrastinate too long.

bayleys.co.nz/1153207

BAYLEYS

Welcome to 2024

What a great way to start the year with the weather we've had over the last month – we were well overdue a sunny break and judging by how busy the beaches have been we're all making the most of it. Well done and congratulations to all those involved in the Ruakākā Christmas Parade, Waipu Christmas Parade and of course the awesome Waipu Highland Games. A special thanks goes to the people who gave their time and energy to organising these events and to those who attended as entrants and as spectators. It was great to see a large turnout, as this acknowledges the community spirit I love to see developed.

We'll be celebrating 2 Highland Games in one year in 2024, as the 152nd Highland Games will be held on the 31 December 2024. I have no doubt it will be a huge success and I look forward to seeing you all there in December.

The New Zealand Transport Agency has announced that SH1 through the Brynderwyns will be closing from 26 February 2024, opening temporarily from 28 March 2024 until 2 April 2024 to allow for Easter holiday travel. Then it will close again from 3 April 2024 to complete the rest of the works. The road crews will be working around the clock to speed up progress, and if we have weeks of good weather, we have been reassured the job may even be finished sooner than expected, so let's cross our fingers, and toes, for good construction weather.

It's important to acknowledge that we will still be encouraging people to travel North to enjoy the many events happening through February, March and April. We are actively encouraging people to stop, shop and enjoy the local hospitality of our Northland communities, while driving safely to the conditions.

There will be more traffic on the local roads than we are used to, and we will be promoting the need to slow down and be courteous as visitors travel the scenic route North, enjoying the journey through Mangawhai, Waipu Cove and Paparoa-Oakley.

For Northland's continued growth, we will still be promoting Northland's need for the four-lane expressway, so that these reconstruction disruptions happen less frequently.

Three cruise ships are booked to dock at Northport at Marsden Point over February - March 2024. The first cruise ship to dock at Northport will be Oceania Cruises' MS Regatta, capable of hosting 684 passengers. She is scheduled to arrive on Sunday 4 February 2024. These are the first cruise ships to feature our District in their itinerary, and it's a great opportunity to showcase our District on a global stage. We look forward to welcoming these visitors to our District, and I'm sure they will leave with great memories of Northland.

As we travel around, always drive to the conditions on our roads and be 'water wise' at our beaches, and most importantly, have a safe and happy summer season.

Vince Cocurullo
Mayor, Whangārei District Council



EDITORIAL

Council structure plans don't hold up against developers

This morning with the sun shining after yesterday's rain and just a soft wisp of cloud in the blue, blue sky it is good to be alive.

I spent half an hour wandering around my garden. I noted tiny bright green shoots appearing where I sprinkled some carrot seeds a few days ago. I never tire of this miracle, a tiny inert thing: a seed, coming alive and growing.

I have been making good use of the Bream Bay College pool. I find swimming is good exercise for old ladies with stiff joints. I think about the community effort to build this beautiful pool back in the 1970s. I have been told of bottle drives and working bees. I am sure all those who worked so hard on this project would be pleased to see how many children are having fun and learning to swim in the pool these summer school holidays.

I am a bit ambivalent about the proposed development of a BP petrol station and retail complex at the corner of Millbrook Rd, and State Highway One. There are currently four petrol station proposals alongside the highway between Millbrook Rd and the Ruakākā Roundabout, which seems a bit ridiculous.

We really need to be moving away from fossil fuels, but judging by the ratio of EVs (electric vehicles) to ICE (Internal combustion engine) vehicles in the long lines of traffic on the highway, sad to say but it will be a long time before we can shake off that dependency.

Waipu does need more space for commercial development. The logical course would be to expand onto land alongside Nova Scotia Rd. but when does development ever follow planning logic. It depends on who owns the land, who has the money and who is prepared to take the risk.

I will be going to the meeting called to discuss and learn about the Millbrook Rd development in the Heritage School at the Waipu Museum at 8.30pm on Wednesday 17 January to hear what people have to say. There may be some concerns I haven't thought of yet which might motivate me to get a bit more excited about joining the ranks of the opposition.

Time and time again we see structure plans, which cost a great deal of effort and public money to develop being over ridden by commercial interests. This happened in Ruakākā, with what is now the Bream Bay Village, a well set out residential retirement complex with over 80 occupied dwellings, built in what was supposed to be a light industrial buffer area between the heavy industry of Marsden Point and residential Ruakākā.

Well intentioned, community minded people studiously read these plans and make thoughtful suggestions. The Whangārei District Council has been working on the Waipu Placemaking Plan in order to, as the Council's webpage explain this project states, "create a 20-30-year spatial plan for how Waipu will change and grow and identify the key challenges and opportunities that come with this."

Council planners held a series of public meetings where people could come along and give a wish list of what they would like to see happening in and around the town. I went to one and decided this was a complete waste of time and ratepayers money. If people enjoy this game they should just set up a model town on a big table and move buildings, vehicles and people around on it. In the real world things happen when individuals put in, time, effort and money and take risks.

If you want to make Bream Bay a better place and the lives of the people here more enjoyable, roll up your sleeves and do something practical like the Bream Bay College pool building team did all those years ago. You could help to develop a cycleway, tidy up a park, pick up rubbish from the roadside, run a community art centre, help out at a local sports club or at the Waipu Menzshed, tackle some of those weeds on the Department of Conservation public coastal land, which will be my focus for 2024.

Marilyn

HAMMER HARDWARE
It's your local

For all your Household Needs, DIY and Gardening Supplies,
Fencing Equipment, Plumbing & Electrical Fittings.

Happy New Year

OPEN 7 DAYS Monday - Friday 8:00am - 5.00pm
Saturday 8.00am - 4.00pm | Sunday 9:00am - 3:00pm
Public Holidays 9:00am - 3:00pm

Waipu Hammer Hardware | 35 the Centre, Waipu | 09 432 0292

THE BREAM BAY NEWS

is published by Bream Bay News Ltd. Address : RD 2, Waipu
Phone : (09) 432 0209 Mobile: 027 432 0070 Email : breambaynews@xtra.co.nz
Website: www.breambaynews.co.nz
Editor: Marilyn Cox. Accounts : Susan McRae. Technical assistance... Geoff Spencer
Advertising design and website maintenance... Megan Lea.
Printed by NZME
We distribute 5900 copies twice a month in Ruakaka, One Tree Point, Waipu, Mangawhai and Maungaturoto

Extension request on Waipu Gateway development submissions denied

Continued from page 1.



Landscape plan showing the entrance to the proposed new petrol station and commercial centre in Millbrook Rd.

this company.

A full description of what is proposed with engineering design and calculations, architectural and landscape plans and a traffic impact assessment is available on the Whangārei District Council website consultations page.

Opposition is mounting in Waipu, particularly amongst some retailers who fear a service centre out on the highway will damage their businesses while some are worried about the effect another commercial centre nearby will have on the vitality of the Waipu town centre.

And there are other concerns. Graham Bout of Waipu 2,000 is concerned that another roundabout at this location as shown on the Vaco Property Investment plan will slow down the flow of traffic on the highway. With representative of the Waipu Residents and Ratepayers Association and Promote Waipu he worked with the NZ Transport Agency on a plan for the intersections into Waipu. The solution they settled on was a single roundabout at the Nova Scotia Rd intersection.

The Traffic Assessment plan for the Vaco application states that after a series of meetings with the NZ Transport Agency (Waka Kotahi), NZTA agreed to provide a new roundabout some 300 metres to the south of Millbrook Rd.

Mr. Boulton wonders if this is in addition to the Nova Scotia Rd roundabout. If it is intended to replace this previously agreed on design he thinks it will have the effect of channeling traffic through the town.

"Three years ago when we were asking for a second roundabout we were told this would cost an additional \$13 million. Now it would likely be around \$18 million. Will the developer be paying for this?"

He is also concerned that after all the work local put into the Waipu Placemakers plan this development on what is currently farmland comes outside what was mapped.

A Happy New year for the Waipu Menzshed

The Whangārei District Council has agreed to lease a section at the back of land it owns on The Braigh alongside the Saorsa Retirement Village to the Waipu Menzshed.

Menzshed members have been searching for somewhere to build a new base since being notified by the Waipu Museum that the former Masonic Lodge building they operate from was needed to store part of the Museum collection and their lease would run out in May this year.

Menzshed Chairman Gordon Walker said they could now get down to some serious fundraising.

"We haven't been able to apply for funding up until now because the first thing you get asked is 'Do you own or have a lease on the land you plan to build on?'"

He estimates the cost to put up the new building, which will be half as big again as their current base, will be \$150,000. He expected volunteers would be available to do much of the building work.

Bream Bay Sports Awards

The Bream Bay Sports Awards are scheduled to be held on Friday 15 March in the Waipu Celtic Barn.

Nominations are being sought in eleven categories: Junior sportsperson (under 18), Junior Team, Sportsman and Sports Woman, Masters Sportsperson, Senior Team, Coach, Match Official, Services

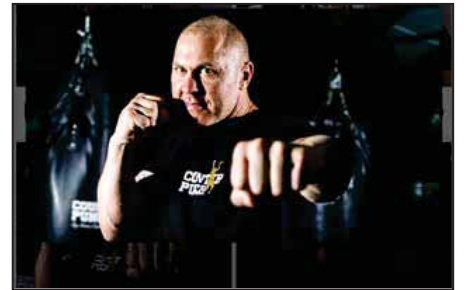

Boxer Shane Cameron will be guest speaker at this the Bream Bay Sports awards on Friday 15 March

to Sport, Leadership Award, Community Impact Award.

A supreme award winner will be chosen from the winners in each of these categories.

A people's Choice award will also be made to the nominated team or individual receiving most votes in an online poll.

Closing date for all nominations is Sunday 25 February. These can be made on the Bream Bay Sports Trust website. Click on the photograph of Laura Andrews who was last year's guest speaker.

Guest speaker this year will be the boxer Shane Cameron who won a bronze medal in the heavyweight class at the 2002 Commonwealth Games. Mr Cameron now works as a fitness coach.



Custom built homes,
to suit your lifestyle



Visit Our Display Home
80 Arcus St, Raumanga, Whangarei
10:30am to 2:30pm Mon - Fri



0800 FAST BUILD | WWW.ADVANCEBUILD.CO.NZ

Demand growing for a Brynderwyn bypass

State Highway One over the Brynderwyns will be closing from 26 February until 27 March, opening for six days over the Easter period and then close again on 3 April to complete repair work that requires the closure. The total closure time is expected to be nine weeks.

While most road users acknowledge the need for the repair work there is mounting pressure for the New Zealand Transport Agency to get back to work on a bypass to the Brynderwyn section of State Highway One. The bypass project has been on hold since 2018. Ian Newey Deputy Chairman of the National Road Carriers Association is adamant a Brynderwyn bypass should be a priority for Northland.

“Every man woman and child in Northland should be standing on a hill and shouting this out. For decades there has been under investment on Northland roads and now we are at rock bottom. Now is our time. We have a good number of Northland based MPs. We should be able to get this done.”

Back in 2017 an investigation was begun looking at alternative routes and two preferred options both to the west were chosen. These resulted in some concern from the residents of Finlayson Brooks Road and Brook Road area whose properties the proposed new sections of highway would pass over or nearby. There were also concerns over the extra travel time these bypass routes would result in and the nature of the terrain they would need to pass through. Steve Goldthorpe, of the Waipu Residents and Ratepayers Association put up a case for a viaduct alternative,

which is now being backed by Bream Bay Ward Councillor Phil Halse.

However if you check the NZTA website it appears the page inviting submissions on the Brynderwyn bypass has not been updated and the two western bypass options are the only proposals on display.

We asked Kaity Alexander who handles media enquiries for NZTA in the Auckland and Northland regions whether the viaduct option is being investigated.

She replied, “Subsequent to public consultation in 2017, NZ Transport Agency, Waka Kotahi received route options from a community group as well as the Regional Transport Committee. This includes an option to the east of the hills, and a



Major slips developed on the Brynderwyn section of State Highway One when Cyclone Gabrielle arrived in Northland in February 2023

viaduct option.

Once funding is allocated, the investigations and business case for the longer term options will commence and follow normal business processes. Recent weather event and impacts to the surrounding area will need to be incorporated into any future assessment so there might be some changes to these two alignments given we now have more up to date information. The additional options presented to us will also be taken forward into the detailed business case for a more detailed assessment.”

Brooks are Community group wants a re-evaluation of the bypass options

Paul Cogswell, Chairman of the Brooks Area Community Group, which was formed in response to the 2018 NZTA preferred route options sent the following statement to the Bream Bay News in December 2023 explaining the groups formation and position.

In May 2017, NZTA Waka Kotahi announced that it was planning a bypass around the Brynderwyns and two preferred routes were identified. Both of these proposed routes went through DOC land, productive organic farm land and the rapidly developing local lifestyle and farming communities on Durham Road, Brooks Road and Finlayson Brooks Road. In response to their concerns, an incorporated society was formed, the Brooks Area Community Group Incorporated. BACG was formed to

advocate with NZTA Waka Kotahi on behalf of the community.

While acknowledging that the current route lacked resilience and that a long term solution is required, the BACG considered that the initial two desk top options were inappropriate solutions for a number of reasons, including that they both sought to traverse valuable native bush areas, an organic farm and a large, growing, rate paying, residential community in the Brooks Road area. The routes in addition traversed land that is geologically unstable and flood prone and were further in length than the current route.

The BACG was involved in the preparation of an alternative route that equalled or bettered the existing routes using NZTA Waka Kotahi’s criteria and this option was presented to NZTA Waka Kotahi along with supporting information. This option, is called “Option F” (the viaduct option).

In addition to Option F, and independently from but supported by BACG, the NRTC (Northland Regional Transport Committee) has developed an alternative route that accesses the Eastern side of the Brynderwyns.

Both of these alternative options make use of the already straightened Northern section of the SH1, significantly saving construction costs and travel time. They present a shorter travel time than either of the initial two options. They better NZTA Waka Kotahi’s options on all criteria.

NZTA Waka Kotahi has confirmed that it will take the additional two options into account when it is preparing its business case for Government. The BACG support both Option F and the NRTC options. As NRTC have stated in addressing NZTA Waka Kotahi’s initial two options, “The evolution of a large residential community in the Brooks Road area has now compromised the creation of a new major transport corridor through that part of the countryside area to the west of the current SH1 route. Therefore a re-evaluation of other options is required”.

With You every step of the way

CENTURY 21 Jean Johnson
Real Estate

Sales and Property Management
Dargaville, Whangarei, Bream Bay
W dargaville.century21.co.nz P 09 439 7575



Police Report

Wandering stock result in calls to Police

Over the past few weeks Bream Bay Police have received a number of calls reporting life stock, which has escaped from paddocks and is wandering on roads.

Lots of vehicle break-downs on the highway

There have been a large number of vehicle break-downs on State Highway One over the holiday period.

Caught stealing a motorbike from a farm property

Two local men have been charged with burglary after being caught taking a motorbike from a farm property in Maungaturoto on 1 January 2024. One has been referred to Youth Aid while the second will be appearing in court.

Referral to mental health services following Police call out

Police were also called to a mental health episode in Ruakākā. The person involved has been referred to Mental Health services.

Thirteen family harm incidents

Over the period 18 December to 6 January Bream Bay Police have dealt with 13 family harm incidents. Seven were in Ruakākā, two were in Waipu and four in Maungaturoto. In all cases Police attendance was sufficient.

Fleeing driver stopped in Ruakākā

On New Year's Eve, 31 December a 45-year-old Kai-taia man was stopped in Ruakākā after he fled from Police at a check point in Kaiwaka. He has been summoned to appear in the Whangarei District Court on a number of traffic related charges.

Sixty-five-year old due in court on drink driving charge

A 65-year-old Whangārei man was stopped by Police in Ruakākā on Saturday 30 December and found to be over the breath / alcohol limit. Consequently he will be appearing in court on a drink driving charge

Spate of thefts of farm equipment

There has been a spate of thefts of farm equipment from the Maungaturoto area over the past two weeks. Police are following some strong leads but remind people to remain vigilant in keeping their equipment secure and to report any suspicious behaviour.

Run of single vehicle crashes in Waipu

- On 29 December a car crashed into a farm fence on Nova Scotia Drive. The matter is being dealt with between the parties involved. There were injuries
- On 30 December a vehicle with a single occupant crashed off the side of the road on State Highway One at Waipu. The driver was not injured.
- On 31 December there was a single vehicle crash on Cove Rd. The driver who was the only occupant escaped uninjured.

**Phone the BREAM BAY NEWS - 09 432 0209
or email:breambaynews@xtra.co.nz
if you know of something interesting going on in Bream Bay.**

BIG RED

TRUCKING

Owner /Operator Duncan Mackay



GENERAL CARTAGE SERVICE

Metal / Topsoil / Sand / Manure / Hay / Silage



WATER

Prompt Delivery And Reliable Service.

Healthboard Approved Drinking Water Carrier.

Call 021 070 8211

**BREAM BAY
CURTAINS
BLINDS
AND SHUTTERS**

PH 0204 632 432
FOR A FREE IN HOME
CONSULTATION
CALL SUE

AVAILABLE 7 DAYS A WEEK COVERING
WHANGAREI TO MANGAWHAI INCL KAIWAKA
BBCURTAINSANDBLINDS@GMAIL.COM

**CALL SUE TODAY
0204 632 432**

Building in Whangarei, Kaipara, Far North



Frankton 105sqm

\$330,750 incl gst

Includes: plans, consent, kitchen, appliances, tinted double glazed windows, tiles, carpet, blinds, heatpump.



Wayne Pickerill
Managing Director

"Hi, I'm Wayne Pickerill, Managing Director and Project Manager for your new Fowler Home. Enjoy quality and all the benefits of dealing with an efficient, low overhead, nationwide company, where I will take a personal interest and be involved through to completion."



**FOWLER
HOMES™**

More designs at www.fowlerhomes.co.nz or visit our office at 63 Walton St, Whangarei. Phone Wayne Pickerill 438 4840



Thinking concrete but don't know where to start?

Think Atlas Concrete

- We quarry the aggregate
- We manufacture the concrete
- We site visit to advise the best options
- We give you the choice of mix and colours
- We give a choice of local placers for you to choose
- We manufacture concrete to your requirements
- We stand by our product, you stand on it

Atlas Concrete

Your First Call for Concrete

**Ph: 0800 888303 - Brynderwyn
or 432 5030 - Ruakaka**



20ft Shipping Containers,
Hire offsite \$180 per month + GST + Delivery
Minimum 3 months,

SPECIAL

1st month free for a minimum 6 month hire
20ft Containers @ Kepa Rd, \$280/m

Enquiries Ph 0212722739 / 021432701
Email: storagebreambay@gmail.com
www.storagebreambay.co.nz



09 988 9049

whittakersfunerals.co.nz | admin@whittakersfunerals.co.nz
25 Kepa Road Ruakaka 0171 | PO Box 241 Ruakaka 0151

A wonderful day at the races



The crowd turned up with many seated on the hill above the track to watch the action



The jockeys in their silks and the horses parading before the start of Race Four made a colourful spectacle at the Trigg Family Race Day at Ruakākā on Friday 7 January.



**We Specialise in Civil and Siteworks in
the Whangarei-Ruakaka-Waipu-Kaipara Areas**
P: 021 198 8288 E: arne@advancedearthworks.co.nz



Horses spring out of the birdcage for Race 5



Darrell and Marlene Trigg of Trigg Construction, major sponsors of the family raceday celebrating with Grant Brown in their sponsors tent. Grant and Darrell are wearing shirts purchased for the occasion for the invited guests in the Trigg Construction tent.



In between the races there were games down on the track for the children. Pictured above a tug o war between children and members of the Ruakaka Surf Lifesaving Club.

The rain held off and lots of people turned up to enjoy a party atmosphere at the Ruakākā Races big day, the Trigg Family Fund Race Day on Friday 5 January.

It was a relief for club manager Rebecca Swords after the event had to be called off after race three last year due to wet conditions on the track. But this year she was in luck and forecast rain held off for most of the day.

Based on gate sales - people attended the day which included live music, free fun activities for children, food stalls as well as the racing.

Bream Bay Garden Maintenance

Landscaping • Planting • Raised Beds
Decks • Hedges trimmed • Trees pruned
Weed control • Section Tidy Up
• Simple Building jobs •

Free Quotes

NO JOB TOO SMALL

One Offs, Weekly, Fortnightly or Monthly

Phone Marcus 021 343 727

Ruakaka Stationery & Gifts

Ruakaka Town Centre
Shop local for all your needs:
Stationery, Books, Toys, Magazines
Greeting Cards, Clothing,
Gifts & Souvenirs



**Phone
432 8104**

New Zealand Post

Open Saturday until 7pm.

The 151st Waipu Highland Games



Greg and Maggie Morgan of Whangārei dressed in styleto represent the Craig clan in the march into the park



Above: Emer Lea sang *Flower of Scotland* at the opening ceremony

Below: The women's sack race won by an athletic looking Ariana Simons of Australia, third from left.

There were running races, sack races, three legged races and tug of war competitions at the 151st Waipu Highland Games held on Monday 1 January 2023.

Waipu Caledonian Society life member Don Ewen said it was good to see the old activities that he enjoyed as a child resurfacing rather than all the expensive commercial side shows that set up at many local events.

There was also some serious competition – the New Zealand Open Heavyweight championship, for example, which was won once again by Craig Manson of Ashburton.

Willie Foto Fili won the novice heavyweight competition this year. Olivia Gordon won the woman's section.

The Waipu Rugby team, despite some stiff competition from the novice heavyweight entrants, won the tug-o-war, which carried a prize of \$1600.

There was also Highland dancing – two competitions on two stages, piping and drumming.

There were plenty of tartan outfits on display with the red, black and yellow colours of this year's host Cameron clan well represented.

Caledonian Chief Ted Hart thanked all the talented competitors, the world-class judges and volunteers.

He said, "The event runs on volunteers and without them it just could not happen. Every person you see



Watched over by instructor Mark Forshaw, young dancers join in a massed Highland Fling at the Waipu Highland Games opening ceremony

from ticket sellers at the gates, parking assistants, event stewards, security and cleaners are all volunteers."

Guest speakers Deputy Prime Minister Winston Peters and Mayor of Whangārei Vince Cocurullo congratulated Waipu on pulling off yet another great event.

Then Bream Bay College student and granddaughter of piper and Waipu Caledonian Society stalwart Fraser Simm, Emer Lea sang Flower of Scotland in a pure clear voice.

Lorna Murray of the Caledonian Society Committee said she had done a quick calculation of the number of people present at the official opening ceremony and estimated there were at least 3,000. The previous evening at the Hogmanay Ceilidh there had been a record 200 people.

With free entry for under 17-year-olds plus all the invited guests and volunteers she said you can double the number of paying entrants to get an idea of the number of attendees. With close to 2500 paying adults, around 5,000 people came to this year's games. Lorna said with the fine weather everyone seemed to be enjoying themselves. She said the new approach to the children's area with lots of free activities seemed to be appreciated.

"We made the bouncy castle free and local clubs and society's were invited to set up activities. We hope to expand on this next year."

In a break with tradition the next Highland Games will be held on 31 December 2024, as it is hoped more people will be available for volunteer duties on this day.

Enrol Now!

NorthTec | Te Pūkenga provides practical and quality programmes ranging from foundation, certificate and diploma to degree levels.

Agriculture | Apiculture | Fencing | Horticulture
Architectural Technology
Automotive Engineering | Commercial Transport
Beauty Therapy | Barbering | Hairdressing
Business | Business Administration
Carpentry | Construction | Civil Engineering | Plumbing
Conservation | Environmental Science |
Pest Operations
Cookery | Food and Beverage | Hospitality
Creative Writing
Electrical Engineering | Mechanical Engineering
Information Technology
Nursing
Social Services | Health and Wellbeing
Sport and Recreation
Study and Career Preparation
Toitu Te Reo (Māori language)
Toi Te Wai-ngarahu (Māori Arts)
Travel and Tourism



0800 162 100 | northtec.ac.nz



No shortage of floats at the Waipu Christmas Parade

The Waipu Christmas Parade held once again down the main street of the town on Christmas Eve had a special symbolism this year and went to prove once again how attached Waipu people are to the community's traditions.

Promote Waipu, which organizes the parade ran into difficulties when it was discovered no professional traffic safety providers were available to work on Sunday evening. The Whangarei District Council which helps to fund the event requires that qualified traffic safety people be present.

There was also a little bit of anxiety amongst Promote Waipu members about the number of floats registered. However it all came together on the night with appropriately qualified people offering to take on the traffic management and a flood of late float entries.



When you hear the bagpipes you know the parade is on its way.



Piroa Conservation Trust won the environmental prize



The well practised marchers of the Falun Gong troupe from Auckland



Retired school teacher Kit Singleton put a call out for mobility scooter drivers to decorate up their machines and join him in the parade. Just one other scooter joined him in the 2022 parade but this time the number doubled to four.



The Waipu Fire Truck, a mandatory feature of every Waipu Christmas Parade



Waipu Surf Lifesaving Club whose members portrayed the Barbie and Ken of the recent movie fame to , in collaboration with Ranburn Retirement Home take the top prize at the 2023 Waipu's Christmas Eve Parade



Duncan Mackay's dressed up Big Red Truck won the prize for best business float

MAINLY MUSIC

Mainly Music is on each Wednesday
at 10.00am
in the Waipu Presbyterian Church Hall
All welcome
Contact Sharon Smith 027 551 1514

TOY LIBRARY

In the Waipu Presbyterian Church Hall.
All families and Grandparents welcome.
Wednesdays after Mainly Music 11am to 1pm.
Contact Lynnette 432 0441 & Julie 432 0388 or
021 072 6710

LIBRARY HOURS

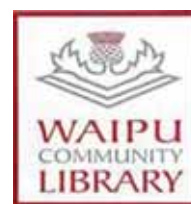

Monday, Wednesday,
Thursday, Friday &
Saturday 10am - 1pm.
Tuesday 10am - 4pm.
Phone 432 0375



RUAKAKA COMMUNITY LIBRARY
Takutai Place, Ruakaka
432 8405
Mon - Fri 9:30am-3:30pm
Sat 9am-1pm
JP Service available
Saturdays 10am - 11am.



INSIDE/OUTSIDE storage at 50 Cove Rd., Waipu

Free phone. 0800 432 135
enquiry@breambaystorage.co.nz

www.breambaystorage.co.nz



99 MARSDEN PT ROAD, RUAKAKA

92 Units from 6 x 3 to 1 x 1

Each unit individually alarmed and monitored

Electrified security fence

Ph. 0508 273 262 or 0275 310 788

CLEAN - DRY - SECURE

MAGIC TYRES

Large selection of used & new tyres

Car & Trailer Rims

Ph. 438 3534

103 Port Rd., Whangarei

Water quality monitoring in the Waionehu Stream

“Bream Bay Community Rivers Project group recently conducted an exploration of the Waionehu catchment, spanning from McLean Bridge downstream to Lloyd Cullen’s farm. Equipped with SHMAK kits – Stream Health Monitoring and Assessment Kits, the group explored the physical, chemical, and biological aspects of the catchment. The water temperature, clarity, and underwater life were examined. Traps set in the stream yielded a shrimp, an eel, and a bully, showcasing a small piece of the biodiversity within.

On the chemical front, measuring nitrate and phosphate concentrations is crucial for understanding waterways’ health. Nitrate, originating from fertilizers and animal waste, and phosphate, often associated with soil erosion, can stimulate excessive plant and algae growth, impacting aquatic life. Additionally, the group monitors for E. coli as a faecal contamination indicator.

An interesting result last month was a 1.5°C difference in temperature between upstream (15.9°C) and downstream (17.4°C), showcasing the importance of shading to maintain lower temperatures. In New Zealand, maintaining water temperatures below 22°C is essential for macroinvertebrate survival. Water temperature exceeding 30°C poses a threat to various aquatic species. Water temperature also affects oxygen levels, the sensitivity of aquatic animals to toxins and diseases, and the rate of chemical reactions and biological processes.

The group’s monthly water sampling strategy will help to identify patterns.



Lloyd Cullen with an eel trapped by the water quality monitoring group in the Waionehu

A bittern pretending to be a stick on the side of the road

Driving home from the races on Friday afternoon I spotted a bittern pretending to be a stick of maunka on the side of Doctors Hill Rd., near the wetland at the bottom of the hill. Its beak pointed skyward and it stood as still as a statue.

There is a private road nearby named Bittern Lane so I suppose bittern are known to frequent that area. However although I frequently drive up and down that road I have never seen one there before. But then with their brown/ grey plumage they are pretty skilled at camouflage.

I pulled over and wound my car window down and got out my camera. However he flew away in that languid, slow wing flapping way herons move and all I have is a rather blurry image of a big slender bird with a wide wingspan and two clawed legs dangling.

Still it was a thrill just to see it.

The Australasian Bittern is becoming increasingly rare in New Zealand, mostly due to the destruction of their wetland habitat. Poor water quality is also an issue for them as it is difficult for them to spot their prey in murky water. They eat frogs, small fish, spiders and insects, molluscs, worms, frogs and lizards.



They nest amongst reeds in dense wetland areas, the females build a platform in reeds just 20 – 30cm above the water. You have to wonder how they get on when flooding occurs.

Up to five eggs are laid between August and December. These are incubated by the female alone for about 25 days till they hatch. Chicks remain in the nest for about 7 weeks. A study in Hawkes Bay showed that a single bittern ranged a 15km wide area, frequenting a network of wetlands.

Waipu Presbyterian Parish



Contacts:

Minister - Tom Waight - 432 0534

Mainly Music - Sharon Smith - 432 1050

Toy Library - Julie Malone - 432 0388

Church Hall Hire - Cally James 432 0534

Family Welfare & Foodbank:

Co-ordinator - Helen Matheson - 432 0239

Budgeting Advice - Bruce Matheson - 432 0239

The Crossroads Trust (financial support)

Lyn Jones - stevolyn@gmail.com

Sunday Services

Ruakaka - Camellia Ave - 8.45am

Waipu - 50 The Centre - 10.15am

*Working with you
- for your Community*

Getting ready for the Marsden Lions book and puzzle fair

The Marsden Lions are holding their annual book sale at the One Tree Point School Hall on Friday 19 and Saturday 20 January from 10am to 3pm each day. Liz Hedley, one of the organisers said, "We have close to 100 jigsaws, boxes and boxes of children's books suitable from 0 to 13 years of age, cookbooks, travel books, books about New Zealand, gardening and nature books, lifestyle living books, sports books covering all codes, biographies and autobiographies, business and self-help books and several hundred fiction books." She said the Marsden Lions would like to acknowledge the generous support and sponsorship of Marsden Maritime Holdings as well as the businesses which served as drop-off points: Marsden Cove Pharmacy, Marsden Cove Four Square, Ruakākā General Store, Z 24 Hour Fitness and Waipu Hammer Hardware.

Left to right in the photo: Gladys Rowsell, Liz Hedley and Margaret Marinkovich.



College swimming pool open for community use

The Bream Bay College 25 metre swimming pool is open to the community throughout the school holidays. Entry is by a gold coin donation and opening hours are Monday to Friday 11am - 6.30pm, Saturday and Sunday 10am - 5pm.

Paid lifeguards are in attendance with CLM (Community Leisure Management), the company that runs Whangārei's Aquatic Centre, managing the pool over the holiday period. Funding is provided by the Lotteries Commission.

The pool is accessed from Marsden Point Rd. just after the bridge. A *Pool Open* banner is displayed at the end of the driveway into the pool car park during opening times. Children need to be accompanied by a responsible adult.

Concerts coming up at Tahamoana Goat Farm



People enjoying an outdoor summer concert in the natural amphitheatre at Dave and Debi Brown's Tahamoana Angora Goat Farm

There will be just two concerts at Tahamoana Farm this summer.

Debi Walters Brown said, "As you will remember last year I spent all summer organising and reorganising, then cancelling and postponing events due to the horrible weather. This year I only have the two."

The two upcoming events at the farm are: Auckland duo Sirrah on Saturday 27 January at 7pm and *Jazz on a Summers Day* on Sunday 4 February at 3pm followed

by 'Albi and the Wolves'.

Debi said, This is a "funky fun band. They have played before at our place and people have been asking when will they come again."

Tickets are available from eventfinda and at the gate on the day. Tahamoana Farm is located at 566 Cove Rd., Waipu.

**Tahamoana Angora
Goat Farm**
Presents

"Sirrah"



Live Music

566 Cove Road Waipu
Saturday 27th January
7:00 pm \$25

Ruakaka Stationery & Gifts

Ruakaka Town Centre

Shop local for all your needs:
Stationery, Books, Toys, Magazines
Greeting Cards, Clothing,
Gifts & Souvenirs



**Phone
432 8104**

New Zealand Post

Open Saturday until 7pm.



Waipu

Volunteers needed for our Waipu shop
Throughout the week and on weekends

Donated goods welcome
Phone 432 1342 for pickups.

MARSDEN POINT HIGH TIDES

	AM		PM	
Thu 11 Jan	8.11	2.6	8.20	2.5
Fri 12 Jan	9.02	2.7	9.15	2.6
Sat 13 Jan	9.51	2.8	10.07	2.7
Sun 14 Jan	10.41	2.9	10.50	2.7
Mon 15 Jan	11.31	2.9	11.53	2.7
Tue 16 Jan	~	~	12.21	2.8
Wed 17 Jan	12.43	2.6	1.12	2.8
Thu 18 Jan	1.37	2.6	2.04	2.7
Fri 19 Jan	2.33	2.5	2.58	2.6
Sat 20 Jan	3.34	2.5	3.54	2.5
Sun 21 Jan	4.36	2.4	4.53	2.4
Mon 22 Jan	5.39	2.4	5.53	2.4
Tue 23 Jan	6.38	2.4	6.51	2.4
Wed 24 Jan	7.32	2.5	7.45	2.4
Thu 25 Jan	8.21	2.5	8.35	2.4
Fri 26 Jan	9.06	2.6	9.20	2.4

Coming up - The Waipu Car and Bike Show

The Waipu Lions Car and Bike Show is scheduled for Saturday 4 February, before the Brynderwyn closure on 26 February. Organiser Ron Cave is praying for fine weather. Last year the show needed to be called off twice because of the state of the Caledonian Park after heavy and finally went ahead on Saturday 11 March. This time around there is not too much of a window for a postponement.

The NZ Transport Agency is closing State highway One over the Brynderwyns on 26 February until 27 March. The road will open for six days over the Easter period and then

close again on 3 April for a further five weeks.

The Rescue Helicopter will be the main benefactor of this year's show, which in recent years has raised \$30,000 plus for local charitable causes.

Ron expects between 500 to 600 cars to turn up, "everything from vintage cars to modern muscle cars." In addition there will be around 100 motorbikes.

There are 20 prizes to be won in various categories and prizes for the best-dressed woman, man and



Mark and Rossina Royals at a previous Waipu Car and Bike Show with Mark's 2006 Spider Ferrari.

child.

Elvis impersonator Mike Cole will perform on stage. The gates to the Caledonian Park will open at 10am with prize giving at 1.30pm. Entry is \$10 per person. Children under 12 years of age get in for free and there is a family pass of \$30.

This year's main sponsor is BBS Timbers, with Full Noise and The Sound FM are also major supporters.

Time to book your club a slot in the Bream Bay Sports Trust Give it a Go Festival

Following on from the success of its 2023 Give It a Go festival the Bream Bay Sports Trust is once again inviting local sports clubs to participate in this year's festival which will run from Saturday 10 February to Sunday 10 March.

Participating clubs are eligible for a \$250 grant if they fill in a Bream Bay Sports Trust debrief form after their event.

Registration forms for clubs wanting to hold Give

it a Go events can be found on the Bream Bay Sports Trust website. These need to be returned via email to: info@breambaysportstrust.co.nz by 22 January.

The Bream Bay Sports Trust will then publish a calendar advertising all registered Give It a Go events.



- ❖ Chemical and non-chemical house washing
- ❖ Window and house cleaning
- ❖ Painting and staining - exterior house, decking and fences
- ❖ Water blasting - decks, driveways and courtyards
- ❖ Clean guttering and downpipes
- ❖ Pest control and spider spraying
- ❖ Tree trimming with extension saw

Phone now for a FREE QUOTE

REVITALISE ❖ PRESERVE ❖ PROLONG ❖ MAINTAIN

TONY 021 196 2949 OR MELISA 021 075 6770

As seen on Grand Designs 2019

COASTAL CONSTRUCTION PROJECTS

0274 320 007

REGISTERED MASTER BUILDER QUALIFIED TRADESMAN CARPENTERS MARCUS@CCP.NZ WWW.CCP.CO.NZ

WHAT'S ON IN BREAM BAY

- **WAIPU BOUTIQUE SUNDAY MARKET** Next on Sunday 14 January From 9am to 1pm in the Coronation Hall
- **MARSDEN LIONS BOOK FAIR** 19 & 20 January 10am to 3pm One Tree Point School hall. Books, puzzles, DVD's.
- **ONE TREE POINT ARTISAN MARKET** Next on Sunday 21 January. 9am - 1pm. One Tree Point School quadrat and field. Fundraising for Whangārei Hospital Children's Ward.
- **MARSDEN COVE MARKET** Next on Sunday 21 January 9.30 -2pm at the Marsden Cove Marina
- **THE MARSDEN LIONS ANNUAL BOOK SALE** in the One Tree Point School Hall on Friday 19 and Saturday 20 January from 10am to 3pm each day. As well as tbooks there are puzzles and DVDs.
- **LIVE MUSIC - AUCKLAND BASED DUO SIRRAH** at Tahamoana Angora Goat Farm, 566 Cove Rd., Waipu. Saturday 27 January at 7pm. Tickets \$28.92 from eventfinda or \$35 at the gate.
- **WAIPU STREET AND PARK MARKET** Sunday January 28th, 9am - 2pm. Over 180 stalls
- **THE WAIPU CAR AND BIKE SHOW** Saturday 4 February. 500 to 600 cars and around 100 motorbikes on display. Gates open at 10am. Prize giving at 1.30pm. Entry is \$10 per person. Children under 12 years of age get in for free and there is a family pass of \$30. Organised by the Waipu Lions with proceeds from this year's show going to the Northland Rescue Helicopter
- **JAZZ ON A SUMMERS DAY** on Sunday 4 February at 3pm followed by 'Albi and the Wolves' at Tahamoana Angora Goat Farm, 566 Cove Rd. Ticket from Evnetfinda \$39.80 or at the gate.
- **BREAM BAY SPORTS TRUST GIVE IT A GO FESTIVAL** From Saturday 10 February to Sunday 10 March. Calendar of events will be published soon with local sports clubs inviting people to try a new sport.
- **ABBA HEAVEN** New Zealand Abba tribute band at the Marsden Yacht and Boat Club on February 24 at 2pm. Tickets \$35 included finger food. Cash bar. Phone 027235 9623 to book or email peter@bassbass.co.nz
- **BREAM BAY SPORTS AWARDS** for 2023 will be held in the Waipu Celtic Barn on Friday 15 March. Nomination forms are available on the Bream Bay Sports Trust website
- **WAIPU MUSEUM** 36, The Centre, Waipu. Open seven days 10am- 4pm .
- **THE KAURI MUSEUM**. The Kauri Museum is open 9am-5pm every day except Christmas Day. 5 Church St., Matakohē. See more at www.kaurimuseum.com

BREAM BAY



EVERY THURSDAY



MORNING

9.00am	Departs	Kaiwaka Kaiwaka Hall
9.15am	Departs	Mangawhai Village Village Shops Bus Stop (by restrooms)
9.20am	Departs	Mangawhai Heads I-Site
9.35am	Departs	Lings Beach Corner of Wairahi and Cove Roads
9.40am	Departs	Waipu Cove Beach Car park
9.50am	Departs	Waipu Monument Bus stop
10.10am	Departs	Ruakākā Peter Snell Road (opposite Takutai Place)
10.50am	Arrives	Whangārei Rose Street Bus Terminus

*For travel within Whangārei see CityLink Whangārei timetable www.citylinkwhangarei.co.nz or get your timetable from the Rose Street office.

AFTERNOON

3.00pm	Departs	Whangārei Rose Street Bus Terminus
3.40pm	Departs	Ruakākā Peter Snell Road (opposite Takutai Place)
4.00pm	Departs	Waipu Monument Bus stop
4.10pm	Departs	Waipu Cove Beach Car park
4.15pm	Departs	Lings Beach Corner of Wairahi and Cove Roads
4.30pm	Departs	Mangawhai Heads I-Site
4.35pm	Departs	Mangawhai Village Village Shops Bus Stop (by restrooms)
4.50pm	Arrives	Kaiwaka Kaiwaka Hall



OPERATED BY

LEABOURN

Ph: 0800 994 404
E: office@leabourn.co.nz

FARES

	One Way	Return
Kaiwaka	\$7.00	\$10.00
Mangawhai	\$7.00	\$10.00
Mangawhai Heads	\$7.00	\$10.00
Lings Beach	\$7.00	\$10.00
Waipu Cove	\$6.00	\$8.00
Waipu	\$6.00	\$8.00
Ruakākā	\$5.00	\$7.00

ROUTE DESCRIPTION

Kaiwaka/Mangawhai Road, Molesworth Road, Mangawhai Heads Road, Cove Road, The Centre Waipu, Nova Scotia Drive, SH1, Marsden Point Road, Peter Snell Road, Marsden Point Road, SH15A, SH1, Otaika Road, Maunu Road, Walton Street, Rose Street Bus Terminal.

If you would like to be picked up elsewhere along the route, please phone Leabourn's to arrange this on the Wednesday before you want to travel.

CONTRACTED TO

Northland

REGIONAL COUNCIL

For service updates visit:

www.buslink.co.nz

Feedback to buslink@nrc.govt.nz

WAIPU LOTTO & POST



Lotto
Postshop
Photocopying

Emailing
Newsagents
All stationery needs



The Centre, Waipu

Phone 432 0900

TRADES & SERVICE DIRECTORY Ph 09 432 0209

LAWSON CARTAGE

FOR ALL YOUR
EARTHWORKS & CARTAGE NEEDS
Suppliers of: topsoil, compost, woodchip,
bark, sand, pebble, rocks and firewood.

Ph/Fax 09 432 8418 or 021 768 940

458 Marsden Point Rd. PO Box 142, Ruakaka 0151
email: lawsoncartage@xtra.co.nz

BREAM BAY ACCOMMODATION

RUAKAKA

STUDIO - HOLIDAY HOMES - B & B
BOOK ONLINE OR PHONE

Ph: 09 432 7025 Mob: 021 2722 739

website for online bookings: www.breambayaccommodation.com

WORTHY AG

SMALL BLOCK MULCHING

Phone COLIN (Joe) 0274916983

Bream Bay Tax

Tax
Accounting
Business support

Free first consult.
Fixed price packages
Supporting Bream Bay businesses

Robb MacKinlay 027 540 7859
robb@breambaytax.nz www.breambaytax.nz



BARFOOT THOMPSON

I Love Selling Bream Bay!

Angelique Hartnett

Coastal & Lifestyle Sales / AREINZ

0274 356 411 / 09 435 5914 P

a.hartnett@barfoot.co.nz E

This Space Now available

\$42.80 gst inclusive
or for regular customers
(six or more insertions)
\$38.50 gst inclusive

TRADES & SERVICE DIRECTORY

Ph 09 432 0209

NORM FAGO
OWNER / OPERATOR

Act Now
Car Rentals

M: 0274 362 480
Nz Freephone: 0800 362 480
E: info@actnowrentals.co.nz

From \$45 per day - Min 4 days
Based in Ruakākā

Ph: 09 432 0123

BREAM BAY GLASS

FOR ALL YOUR GLASS NEEDS



Mob: 0274954548

AMC
AUTO MOBILE GLASS

FAST WINDSCREEN REPLACEMENTS & CHIP REPAIRS

- Mobile service or come to our workshop
- Ultra competitive pricing. • Insurance claims welcome.
- Windscreen replacement in under an hour.

Phone Conrad on 022 036 2916
2/17 Gumdigger place.

BRADLEY
EARTHWORKS

• POND CLEANING • DRIVEWAYS • RACEWAYS
• LAND CLEARING • TREE REMOVAL • ROADING AND MORE!

CALL ME TODAY FOR ALL YOUR EARTH & TREE WORKS
PHONE ROY 027 374 5090 WAIPU

ABSOLUTE CONCRETE

www.absoluteconcrete.co.nz
CULVERT PIPES
Spun and reinforced
Crane truck delivery
Drainage Merchant - Hardware Store
Email: sales@absoluteconcrete.co.nz
Phone (09) 431 2211
KAIWAKA

MACSWAY
SCAFFOLDING LTD

WE BUILD, HIRE, ALLOY MOBILES, TEMPORARY FENCING, & SHRINKWRAP

Ph: 09 432 7643 • 0274 726 772
macsway@xtra.co.nz Kapa Road, Ruakaka

O'MALLEY CONTRACTING LTD | CONCRETE SPECIALISTS

- FOUNDATIONS
- HOUSE SLABS | STAIRS
- RETAINING WALLS
- DRIVEWAYS | CARPARKS
- EXPOSED AGGREGATE
- COLOURED CONCRETE
- COMMERCIAL | RESIDENTIAL
- LICENCED BUILDING PRACTITIONER

Free No Obligation Quote

FAMILY OWNED & OPERATED

021 2200 198 | OMALLEYCONTRACTING.COM

Bream Bay Concrete Ltd.

Free Quotes • Reliable Service • Quality workmanship

- Concrete pads
- Shed floors
- Pathways
- Home floors
- Driveways
- Concrete cutting
- Excavation works
- Retaining walls
- Paving fences
- Profiles for homes & sheds
- Subfloors & boxing

Mark Royals Ph: 432 0107 Mob: 0274 433 130

BREAM BAY ELECTRICAL

Wiring Safe Homes And Businesses Throughout Northland

RESIDENTIAL COMMERCIAL INDUSTRIAL

0800 223 555 • 027 35 33 555
www.breambayelectrical.co.nz

24H SERVICE

BAYSIDE CONTRACTORS

RESIDENTIAL EARTHWORKS • HOUSE SITES
DRIVEWAYS • TRENCHING & DRILLING

Contact Shane
027 3019 480
admin@baysidecontractors.co.nz

TC ENGINEERING
Metalwork Specialists

Stainless and Aluminium Welding and Bespoke Fabrication



Gates and outdoor furniture. Marine repairs and fabrication.
Onsite welding for farm repairs and modifications.
www.tcengineering.nz 021 145 7075 or 021 203 0309

Tractor Mulching

100hp tractor with high bodied yllais, mulcher, park finishing mowers, slashing
Gorse & blackberry spraying

Also mechanical tractor repairs

Phone Bain McGregor
0274 979 013
or 09 432 0527



Grant McLean
Stock Agent for Bream Bay

Ph 021 7758 48
Email: skincarla@xtra.co.nz

All aspects of stock sales including:
• dairy beef • bobby calves • store cattle • live export heifers
• sheep • pigs • supplying stock for slaughter

Also caters for small block holders.

Carrfields Livestock

Ruakaka Motors

Mechanical and Auto Electrical Repairs and Servicing

Monday - Friday 7.30am - 5pm

Tyres and Batteries
Warrant of Fitness testing
Phone 432 7233

PARADISE QUARRY

PARADISE QUARRY STONEMASONS

Specialists in stunning stone for landscape
Suppliers & installers of northland's own schist for all your stonemasonry & landscaping Requirements

(09) 432 2722 or GEOFF (021) 972 139
www.paradisequarry.com

SUSAN JACOBS PAINTING
INTERIOR • EXTERIOR
027 370 5339

BLIND PRO

Blinds • Awnings • Shutters

Indoor blinds and outdoor screens

Call us today for a free, no obligation consultation and quote

ph 09 423 9661
website www.blindpro.co.nz
email info@blindpro.co.nz

McQUINN PUMPS

How's Business? ... It's Pumping!

24/7 SALES, SERVICE & INSTALLATION | PUMPS & WATER TREATMENT
PHONE SUPPORT AVAILABLE

0800 627 846
PHONE FREE

NOW AT 72 KIOREROA ROAD
—ALONG FROM RD1 & ITM

Deadline for next issue - Wednesday 17 January

TRADES & SERVICE DIRECTORY

Ph 09 432 0209



DRAINAGE:

* Septic Systems * Water Tanks * Truck & Digger Hire *
* Subdivisions * Domestic * Commercial *
Certifying Drainlayers

Licensed Contractor for
Waste & Drainage Work



EARTHWORKS:

* Subdivisions *
* Farm Work: Effluent Pond Design & Build, Dams, Races *
* House Sites * Driveway Prep * Lawns * Roading *

P. 09 432-7877 M. 027-432-7877
E. karl@hansende.co.nz

Team James Alexander

JAMES ALEXANDER
021 878 178
SALESPERSON & AUCTIONEER

ASHLEIGH LOUISE
027 733 5703
SALES ASSOCIATE

Licensed Salesperson: The Real Estate Shop Limited Licensed (REAA 2008)

Local people read
THE BREAM BAY NEWS
It is an effective
place to advertise

Small Building Jobs & Repairs

- Letterboxes • Curtains • Smoke alarms,
- Clothesline • Decks • Fences,
- Kitchen and bathroom repairs
- Rental property maintenance

Call Tony on 021 196 2949

GREEN DESIGN

ARCHITECTURAL DESIGN SERVICES

Focusing on
Sustainability & Energy Efficiency

Contact Simon

Mob: 021 2845 095

simon_duffy00@hotmail.com | www.greenbuilddesign.co.nz

Long Run Roofing & Cladding
Re-roofing & Spouting
Edge Protection

Terry Mounsey
021 562 269
wetaroofting@xtra.co.nz

**RELIABLE &
PROFESSIONAL SERVICE**

**STORAGE
BREAM BAY**
76 Waiwarawara Dr, Ruakaka 0171

Karen Loft
Business Manager
Mob: 021 432 701

Office Hours 9.00 - 1.00
email: storagebreambay@gmail.com
www.storagebreambay.co.nz

LOW COST DRIVEWAYS & SURFACING NEEDS

Concrete or asphalt beyond your budget ...

We have the next best solution for a
fraction of the price.

Call for a quote, you'll be pleased you did!
Paradise Quarry Contractors

Geoff (021) 972 139 or (09) 432 2722

For contractors who 'think' ...

Hydroseeding
Spray On
Lush Lawns

GREEN TEAM
A FORCE OF NATURE

For a free consultaion & quote, call or email
George 021 688 949
Info@gogreenteam.co.nz

**MPP
MARSDEN
PANEL & PAINT**

Panelbeating and Spraypainting
Caravan and Motorhome Repairs
Tyres New and Secondhand
Punctures

470 Marsden Point Rd, Ruakaka
Call 09 4330313 24 Hrs or Bert 021 983 724

M.V.B. Electrical Ltd.

Working in Bream Bay since 1977

Repairs • Installations • Advice

Mike van Blommestein

Phone: 09 432 1015 • Mobile: 0274 783 749

Email: mikevanb@xtra.co.nz

**BLINDS
SHUTTERS
& CURTAINS**
Bream Bay Whangarei & Districts

**Rollers, Venetians, Verticals
Shutters, Curtains & Outdoor Blinds**

Ask about our DISCOUNT for households
Free in-home measure & quote
Free Installation

Phone Gail 0211 95 35 35

www.blindsandshutters.co.nz

**GRAEME BINT
FENCING**

GOOD RATES, NO JOB TOO SMALL
09 432-1599 or
027-292-2833
grbint@xtra.co.nz

MANGAWHAI SMALL ENGINES

Grasshopper, Husqvarna and Honda dealer



194 Molesworth Drive, Mangawhai
Ph: 09 431 5270 or Mb: 021 655 481
Email: msengines@xtra.co.nz

BREAM BAY HYDRAULICS

Bream Bay's first local
hydraulic hose service



021 308 358 breambayengineering@gmail.com

BREAM BAY NEWS PHONE 09 432 0209

Email: breambaynews@xtra.co.nz

Post copy to : Bream Bay News, RD 2, Waipu
Email: breambaynews@xtra.co.nz
or leave it at the Waipu or Ruakaka Post and Lotto Shops

FOR SALE**WATER TANKS**

09 431 2211

sales@absolute
concrete.co.nz

RAWLEIGH'S PRODUCTS Independent dealer. Ointments back in stock. Phone Susan McRae 027 227 2291.

WORMS FOR SALE
For worm farms
Phone 432 0209
or text 027 432 0070

Scooters Plywood
3mtr Scaffold Planks \$77
12mm H3.2 NS
Plywood \$79.00
Ph 438 6565

WILTSHIRE SHEEP
Ideal lifestyle block sheep
Self Shedding
Ph 027 432 1016

SUMMER FIREWOOD SPECIAL:

Pine 85 per m3, Gum 125 per m3.
Delivery available Ph 027 55 88 151

FOR HIRE**SHIPPING CONTAINERS**

20ft Shipping Containers, hire offsite \$180 per month + GST + Del, minimum 3 months,
Ph 0212722739 / 021432701

WANTED

OLD NEWSPAPER Copies of the Bream Bay News, Advocate, Herald, Leader, Weekend Lifestyler, or Mangawhai Focus for recycling as erosion control. Waipu Lions fundraiser. Phone Dave Bell 09 432 0861.

VEHICLES WANTED. Top cash paid For any VANS, UTES, TRUCKS, 4X4, Dead or Alive, damaged, de-registered Mechanical problem, no WOF we buy it. Call 0800 333 398

THE NEXT PUBLICATION DATE

of the Bream Bay News will be Thursday 25 January
The deadline for all copy is 4pm on
Wednesday 17 January

CLASSIFIED ADVERTISING

Costs \$5.50 for up to 20 words and 20c for each additional word.

Boxed, classified adverts cost \$16.50 gst inc.

Phone your advert through to 432 -0209

email it to breambaynews@xtra.co.nz

Post to: Bream Bay News, RD 2 Waipu 0582

or leave it with payment at The Waipu Post Shop or the Ruakāka Gift and Lotto Shop

SERVICES OFFERED**NORTHLAND HEADSTONES**

Located in One Tree Point
Your Local Headstone Showroom
Call 0800 707 800
www.northlandheadstones.co.nz



Tree Removal
✓ Pruning
✓ Chipping
✓ Stump grinding
Qualified & Insured
Ph Scott (0800) 468-9663
Arborcare Tree Maintenance

PHOTOGRAPHER AVAILABLE. Waipu, Commercial, real estate, weddings, documentary, aerial, drones, events. Ph: 021 139 2553.
EIGHTYTHREEPHOTO.COM

Waipu Boarding Cattery

Excellent care and accommodation
Ph Sue 432 0394



GLENMOOR WATER CARE
WATER TANK CLEANING
No need to empty your tank
• Vacuum or full scrub
Phone Mark Draper
0274 707 607

JD LAWN CARE SERVICES
PH. 021 063 7907

Lawn mowing, Weed spraying, Water blasting, surface cleaning of driveways, paths and patios, Hedge trimming, Section clearing, tree pruning, wood chipping and more.

SOCIAL SERVICES

LINKING HANDS
Health Shuttle
Phone (09) 431 8969

BREAM BAY ANGLICAN FOODBANK

If you would like assistance
or know someone that does,
perhaps we can help
Please phone Janet 433 0045

**Not sure? Ask us!**

We provide free, confidential and independent information and advice to help you understand your rights and responsibilities.

Contact us for assistance.
09 438 8046 • whangarei@cab.org.nz

www.cab.org.nz

SOCIAL SERVICES**Safeman Safe family Men's Centre**

Safeman Safefamily offers a safe place for men to talk privately without judgement and with complete confidentiality.

We are peer led and professionally supported and offer a range of services and support for men and their families.

The services we provide are as follows:

- Advocacy Navigator
- Court support
- FGC Support
- Probation Community Service Provider
- Legal Advice
- Marriage Celebrant
- House and property blessing
- One to one counselling
- Drug and Alcohol support
- Anger management group sessions
- Supervisor for court ordered access
- Work brokers/ help with employment opportunities.

No appointments are necessary, we have an open door policecu - if you need help or know someone that does just come on down to: **9 Takutai Place, Ruakāka.** We are right next door to Jimmy's Barber Shop or I can be reached by phone 021 121 0763 - Phil Paieka

Bream Bay Community Support Trust

Takutai Place, Ruakaka Phone: 09 432 7197

Services we provide:

- Registered Social Workers
- Family Support Workers
- Youth Workers
- Youth Hangout Space (watch this space...)
- Community Connectors (Connecting community to various services)
- Free Whanau Ora Medical Clinic with Ki A Ora Ngatiwai. Wednesday mornings 10am-12noon, by appointment only phone 09 435 4586
- Free Budgeting Service – Tuesdays 10am-12pm by appointment
- Mana Wahine Ki Wahine Toa, women's group
- Ha Tane – men's group
- Listening Ear – need to talk? Mon-Fri 9am-4pm no appointments necessary, cuppa and a listening ear available

Waitata Sessions 12:30pm every Wednesday, in our hall, come along for a sing along. Last Session for 2023 Wednesday 20th December

Community Connections 10:30am-12pm every Friday in our hall. Hot soup and cuppa available. The purpose of these sessions is for the community to get together and partake in different activities together, getting to know one another, sharing talents/hobbies/passions creating connections in the community, building friendships. The session topics are driven by interests of participants. Recommencing Friday 12th January 2024

We will be closed for the Christmas New Year Period from close of business Friday 22nd of December reopening Monday 8th of January 2024. We wish you a safe and happy holiday season. Follow us on social media – Facebook and Instagram for updates on what's happening here during the week.

www.bbtrust.org.nz

BUSINESS FOR SALE**THE BREAM BAY NEWS
IS FOR SALE**

Is there anybody out there interested in taking over the running of this great little community newspaper?

I have owned and run this business for the past eighteen years and it is time to pass it on to someone who will take it to the next level

There are excellent growth opportunities

I have found running the Bream Bay News very rewarding as the Bream Bay Community is very appreciative of the service the paper provides.

I would be happy to spend several months teaching a new operator how our newspaper production works.

Will sell at a good price to the right person.

Phone or text Marilyn - 027432 0070

Or email: breambaynews@xtra.co.nz

PUBLIC NOTICES

Bream Bay Medical Centre Ltd.

Ruakākā Town Centre, Ruakākā

Monday - Friday: 8.45 am - 5pm

Saturdays: 9am - 12pm

**Marsden Cove Medical Centre
1A Ngawaka Lane, One Tree Point**

Monday - Friday: 8.45am - 5pm

Please advise at time of booking
if you require an extended consultation

Ph: 432 8060

New patients welcome

**PUBLIC NOTICES****Justices of the Peace****Ruakākā**

Paea Paki 09 432 8262/021 149 1625

Darrell Trigg 09 432 7256/021 332 901

Ken Orr 09 432 8215

Wayne Buckland 022 644 5376.

One Tree Point

Jules Flight 0274 777 210

Sir John Goulter 021 612 442

MM Jolley 027 415 9486

Ian Bogue 0274 300 418

Grant Brown 027 248 7126

Waipu

Trevor Vaile 021335 075

Doug Scott 027 229 9752

Ken Couper 027 292 0524

Angela Stolwerk 021 823 966

Chris Martin 027 367 2947

Make contact with a Justice of the Peace

(on any day) and make an appointment to have your documents completed.

A service desk also operates 10am to 11am on Saturdays in the Ruakākā Library.

RUAKAKA RESERVE BOARD

AGM/Public Meeting
EVERYONE IS WELCOME
Sunday 28th January 2024
10am at our camp hall



21 Ruakaka Beach Rd., Ruakaka

**BREAM BAY SUNDAY
CHURCH SERVICES**

Presbyterian Camellia Ave, Ruakaka:
8.45am. The Centre, Waipu: 10.15am.
Prayer Service: 7pm

Encounter 223 Marsden Pt. Rd,
Ruakaka, 10am.

Anglican - All services at ST PAUL's
Church, 25 Karawai St, Ruakaka 9.30am
until further notice.

Catholic Holy Family Church,
Ruakaka, 10.30am. Mass or Liturgy of
the Word

Lifepoint. 300 OTP Rd, 10.30am.

FOR HIRE**MARSDEN YACHT & BOAT CLUB
CLUBHOUSE FOR HIRE**

Available to Community Groups for regular hire,
weekdays and evenings

Fees only \$30.00 for half day sessions

Also suitable for Corporate Hire, Conferences,
etc.T's and C's apply

Good facilities.

Enquiries to K. Walker, Ph. 4327422

**KW SINGERS ARE STARTING
REHEARSALS**

on Tuesdays at 1.15pm at Ranburn Care Home.
New members welcome. Limited to 25 members.

SITUATIONS VACANT

**WANTED - A PERSON TO LOOK AFTER AND
MAINTAIN A COLLECTION OF CLASSIC
VEHICLES** Old school mechanical knowledge
needed. Flexible working hours. Full or part time.
Please contact Dave 021 947 710.

**BREAM BAY NEWS DELIVERY
PERSON NEEDED**

Twice monthly for the One Tree Point area.

Earn money while you exercise.

Phone or text Marilyn 027432 0070.

or email:breambaynews@xtra.co.nz

MARKETS**WAIPU STREET AND PARK MARKET**

Sunday January 28th 9am - 2pm

The huge Summer market in the little town
Over 180 stalls something for everyone



**Local people read
THE BREAM BAY NEWS
It is an effective place to advertise**

YOUR TRUST OUR PEOPLE **Harcourts Waipu**

Embrace Eco-friendly Living **WAI2625**
\$1,195,000

- 3-bedroom brick and tile home nestled on a sprawling 10-acre parcel of natural beauty
- Well designed, modern with no expense spared
- Covenanted native bush with limestone formations and 4 acres of usable paddocks
- 10 solar panels supply ample power
- 3-bay shed equipped with E.V car charger
- 10-minute drive to Waipu village

Roger King 0277 555 001

Coastal Getaway – Ready, Set, Build! **WAI2562**
\$895,000

- 2457m2 section ready for your creativity
- Small cabin at the top of the section
- Full serviced site with a stunning sea vista
- Coastal view includes the Waipu river, sand-dunes, Waipu river mouth, islands and ocean
- Short walk to the water via Hamon Road
- 5-minute drive to Waipu Cove and village
- Coastal outlook can never be built out!

Judy Guy 027 221 5623

Where Size and Location Count **WAI2593**
AUCTION ONSITE (6 Ferry Road, Waipu)
Wednesday 17th January 2024 at 6pm

- Well-presented, 2-storey, 3-bedrm home
- Bedrooms and open plan living upstairs with sunroom and a large deck
- Huge space downstairs for the teenagers
- Private backyard, flat 814m2 section
- Easy stroll to Waipu Village
- Selling "as is" – unconsented work

Open Home Sunday 14th January 1-1.45 pm
Christine Tierney 027 488 1883

Harcourts Waipu | 7 The Centre, Waipu | 09 432 4000
Waipu Real Estate Licensed Agent REAA 2008

Harcourts Waipu

Frazerhurst® **40 years in Whangārei**
Curtains | Blinds | Awnings | Screens



Come and talk to us about your window furnishing requirements

- Free measure and quotes
- Free loan sample service
- Whangārei Showroom
- Satisfaction guaranteed

Weathermaster
Blinds | Awnings | Shutters | Umbrellas

146 Lower Dent St.
Whangārei
Ph: 09 438 3986
www.frazerhurst.co.nz

BBR
BREAM BAY REALTY

BREAM BAY REALTY LIMITED (LICENSED: REAA 2008)

Shop 11 | Town Centre | Ruakaka 0116 | NZ
PH: 09 433-0300 | bbrealty.co.nz
info@bbrealty.co.nz

Proud sponsors
SPCA
WHANGAREI

New Listing



OPEN HOME – SUNDAY 1.00 – 1.30pm
13 Kamahi Place One Tree Point

LOCATION & OPPORTUNITY
This home is awaiting your creative touch. 3-bedrooms + study, 2-bathrooms, open plan living & dining area. Step out onto the spacious back yard & add some gardens if you choose. Situated on a flat section and within walking distance to the Harbour, café and day care.
Price Now \$879,000 | bbrealty.co.nz #4174
FIONA SOUTHERN MNZM
Mob: 021 317 775



COOL COASTAL SOPHISTICATION

- Dual living/Home & Income
- 1285 sq mtr section with sea views
- 4 bedrooms, 3 baths, 3 living areas
- Subdivision potential with Council Consent
- Copious amount of vehicle parking

EOI Over \$1.4M | bbrealty.co.nz #4137
JOANNE DEWSON AREINZ
Mob: 021 780 622



LITTLE MISS SUNSHINE
Ideal first home or lock up & leave Beach Bach. With open plan living, kitchen & dining, family & friends can spill out onto the covered deck and pull down the blinds for privacy and wind factor if necessary. Walk to shops & beach.
Price Now \$695,000 | bbrealty.co.nz #4165
JANINE GOLDSMITH AREINZ
Mob: 021 432 793



CENTRAL 10 ACRE BLOCK
A rare find in a sought-after location. Sandy, black peat soil and currently maintained by way of maize planting and stock grazing, this land is a flat rectangular shape. Wide road frontage and exposure on One Tree Point Road lends itself to lifestyle possibilities.
bbrealty.co.nz #4163
Price Now \$699,000 + GST (if any)
FRANCIE STOKES
Mob: 022 656 0165

Happy New Year!

From all of us here at Bream Bay Realty Ltd, we would like to wish our clients and customers past and present, a Happy and Safe New Year.

We will be available across the entire holiday period.
Please ring the office on 09 433 0300 for assistance.