

Bream Bay News

Established 1967. Delivered FREE twice monthly

Phone 432 0209. email breambaynews@xtra.co.nz
 Mobile 027432 0070 Postal address - RD 2, Waipu 0582
 Website: www.breambaynews.co.nz LOCALLY OWNED AND OPERATED

16 January 2020

Affordable Quality

- * SECURITY DOORS
 - * INSECT SCREENS
 - * SHOWER DOORS
 - * BLINDS
 - * AWNINGS
 - * WARDROBE SYSTEMS
- Regular Bream Bay Service



PH: 438 9452
 34 Albert St Whangarei
 Div. Shadelite Industry

Fence erected to protect the Waipu Wildlife Refuge taken down on NRC orders

A fence built by dedicated environmentalist David Louire to protect the northern end of the Waipu Wild Life Refuge has been partially taken down on orders from the Northland Regional Council after complaints were made to the Harbour Master that the fence constituted a marine hazard.

David spent \$600 of his own money buying materials for the fence, which several months ago he extended right to the edge of the water at low tide to prevent vehicles driving through to the refuge.

David said the fence has been "transformational" in keeping vehicles and dogs out and for the few months it has been in place the beach has begun to recover and oyster catcher and dotterel nests have been built there. David provided the photograph on page three, which he said shows the contrast between the beach to the north of his fence with multiple vehicle tracks so it resembles a ploughed field and inside his fence where the sand is smooth or patterned by the waves. He said little bits of vegetation and driftwood on the undisturbed beach have provided furniture to enhance the shore bird habitat.

However, a man, who did not want to be named, said two surfers had been injured by the fence and it was a navigational hazard for people like himself who took

Continued on page 3.

A busy time for the pipe band



The Waipu Pipe Band, pictured here at the Waipu Christmas Parade with the Cal North pipe band in support, has been kept busy over recent months with a number of Christmas parades and the Waipu Highland Games on January 1. Piper David Moon said now that the games are over band members can put their feet up now for a few weeks before practices begin again and the engagements start coming in.

The band is on the lookout for a few more members and pipers and drummers who might be interested should contact Band Major Margo Finlayson - 027 434 3603.

More pictures of the Waipu Parade on Page 10.



Waipu 281 Cove Road

3 2 2 1

Asking Price \$1,250,000

View by appointment

Christine Birss 027 235 4323 christine.birss@bayleys.co.nz

MACKYS REAL ESTATE LTD, BAYLEYS, LICENSED UNDER THE REA ACT 2008

Riverside. Action and fun. Relaxation and sun.

Stunning views over the Waipu river, sand dunes plus out to the islands on the ocean. A view which is not to be under-estimated, for its ability to help you relax. If you prefer a bit of action, then the river is a great playground for kayaks / small boats/ shell-fish gathering etc. Or paddle / motor on out to the ocean where you surf or fish.

The property has its own jetty, with current (NRC) council certificate.

bayleys.co.nz/1151776

BAYLEYS

This Issue

- Page 4 Orange sky over Bream Bay
- Page 7..Bike rider hits Torpedo line
- Page 8... Letters
- Page 8..Kiarn has his new bathroom.
- Page 9 ..Plenty of variety at One Tree Point Art Exhibition and sale
- Page 10....The Waipu Christmas Parade
- Pages 12 and 13 The Waipu Highland Games..
- Page 14...Patriotic pillowcases .
- Page 15 .. What's On in Bream Bay?
- Pages 15,16 & 17 Trades and Services
- Pages 18 & 19 Classified advertising.

THE BREAM BAY NEWS

is published by Bream Bay News Ltd.
 Address : RD 2, Waipu
 Phone : (09) 432 0209
 Mobile : 027 432 0070
 Editor : Marilyn Cox
 Accounts : Susan McRae
 Advertising design :and website maintenance Megan Lea
 Printed by Horton Media

THE NEXT PUBLICATION DATE

of the Bream Bay News will be Thursday 30 January
 The deadline for all copy is 4pm on
 Wednesday 22 January

EDITORIAL

A miracle oystercatcher chick

I have been watching a little oystercatcher chick growing up just north of the Uretiti Campground beach entrances. I call it the miracle chick. His brothers and sisters have all fallen prey to dogs, humans, vehicles, wild cats, stoats or any of the other hazards our shore birds face each summer. But this little guy has survived. His parents have been taking him down to the waters edge, teaching him how to poke around with his long beak in the wet sand for worms and small shellfish. This morning he was flapping his baby wings strengthening them in readiness for flight. If he can dodge all these hazards for just a few more weeks, against all the odds, he will have made it.

My sympathies are with David Lourie who has been working hard to protect the shore birds, which nest on the northern edge of the Waipu Estuary. In the face of inaction by the Department of Conservation, the Whangarei District Council and the Regional Council, David took matters into his own hands and built a fence across the beach blocking traffic from entering the Wild Life Refuge. To prevent vehicles from going around the fence at low tide he extended it out into the water. The fence was working. Just before Christmas David showed me a photo on his phone of dotterel chicks, which had hatched on a nest inside his fence. He told me how the beach was regaining its natural form with smooth sand, clumps of vegetation and wave patterns instead of resembling a ploughed field, churned up by all those four-wheel drive vehicles.

Think of it like this: for shorebirds the beach is home. Would you allow your dog to romp freely around or

hicles up and down the beach are showing disrespect for the beach environment and all the creatures that live there and also for all their fellow humans who go down to the beach in search of tranquility.

Sometimes it gets downright dangerous. Beach ambassadors have told me about children as young as eight being encouraged to ride motorbikes up and down on the sand weaving in and out of groups of people relaxing, fishing or making sandcastles. I hope the young boy who rode his bike into the Torpedo line at Uretiti a couple of weeks ago is making a good recovery and I hope parents who encourage their children in this activity take note that kids on bikes, fishing lines and crowds of holidaymakers is not a good mix.

Little by little gains are being made in making the beach vehicle free. Last year vehicles were banned from all but a small corner of Langs Beach. This year lets try for a summertime ban in front of the Uretiti campground. We should do this for all the hardworking families who come here to camp for a few weeks respite from their hectic lives in Auckland.

If dedicated environmentalists such as David Lourie are not able to do what they think is necessary to protect our beach environment, we need to push the authorities for more enforcement of the rules. Vehicles are not permitted in the dunes or in the wildlife refuges at Waipu and Ruakaka but these laws are routinely flouted. The Department of Conservation was due to conduct its first dune protection education and enforcement session at Tip Rd. last weekend, so this is a start. But after years of allowing free rein for bike riders in the dunes and SUVs in the wildlife refuge, it's going to take quite an effort to change attitudes.

Marilyn

Proudly serving Northland for over 35 Years



THINKING ABOUT SECURITY ?
 FOR PROFESSIONAL & CONFIDENTIAL SERVICE
 LOCALLY OWNED & OPERATED
 CALL THE TEAM FOR YOUR FREE SECURITY CONSULTATION

Alarm Installation
 Servicing IP Camera Systems
09-4302303
 Monitoring Telephone Answering
 24/7
09-4301992

Suzuki Farm Trucks



Well Deck & Tipper, Hamma 4 X 4 Brand , 2 WD & 4WD, 5 Speed Manual Gearbox. Hi / Lo Ratio , 3 Way Drop side Large Deck , 350 Kg Payload 667 cc Engine , Heater - Radio, Air Con, Safe & Economical.
From \$6750 inc. GST

Phone Graham 027-3978934

A/T **Aaron Toddun & Associates Ltd**
 CHARTERED ACCOUNTANTS

- Farm and business accounts • Income tax • GST • PAYE
- FBT • Budgets • Cashflow forecasts • Company formations
- Dealer MYOB Accounting Software

For a professional and confidential service and a free initial consultation call your local Mangawhai Accountant or drop in at our new office, 1 Awatea Street Mangawhai Heads.
 Aaron Toddun B/Com Dip/ComLaw

1 Awatea Street, Mangawhai Heads, 0505
 Phone/Fax : (09) 431 4881 Mobile: 027 611 0616
 Email: aaron@aarontoddun.co.nz

www.aarontoddun.co.nz

WEED CONTROL
 CROP
 GUN / GORSE
 PASTURE SPRAYING
 LAWN WEED CONTROL

BEN
 M 021 762 727
 P 09 432 0012



M C L E N N A N
A G R I S P R A Y

Bed and Breakfast providers closing shop after being hit with extra rate charges

Some of Bream Bay's Bed and Breakfast suppliers have closed down since a Whangarei District Council property revaluation last year resulted in them being charged additional rates.

B and B operators say the Council appears to have actively sought them out through advertisements on Trade Me and other accommodation websites.

WDC's communications manager Ann Midson explained that extra charges are incurred when there is more than one dwelling on a single title. A separate dwelling is defined as having a separate entrance, kitchen and washing facilities.

She said, "The uniform annual general charge, (\$476) a district wide refuse management rate (\$187) and in some cases, the sewerage disposal rate (\$738) are charged on the number of separately used or inhabited parts of a rating unit.

She said, "When an additional dwelling is built on a property this will normally attract an additional charge."

The Council's valuation service provider, Opteon, inspects properties, providing the new valuation information. In most cases this is when a building consent reaches final inspection or code of compliance status. The Council also checks the rating of properties when there is a change of owners or it receives advice from the public.

Asked if it would be possible for a Bed and Breakfast provider to get around the extra rates charges by taking the kitchen out of their rental unit and providing a hot plate, toaster and electric jug in its place. Ms. Midson said she thought this would still be classed as a kitchen.

Alison Puchaux, the Council's revenue manager said although Bed and Breakfast operators might be unhappy about these extra charges they still enjoy an advantage over motel and hotel operators who are charged higher commercial rates.

However, many of Bream Bay's Bed and Breakfast providers are small scale and their units are only occasionally occupied at the times when Bream Bay is particularly busy: in the Christmas holidays, on New Years Day when the Highland Games are held, at the big summer carnival race day in Ruakaka or at Easter and on long weekends.

Fence erected to protect the Waipu Wildlife Refuge taken down on NRC orders



The fence erected by David Louire to protect the northern end of the Waipu wildlife Refuge. David points to the contrast between the smooth sand patterned by waves inside the fence and the ploughing of multiple vehicle tracks to the north.

Continued from page 1.

small boats in close to shore to trawl for kahawai.

On hearing about the complaints directed at his fence, David had tethered buoys to the waratahs at the water's edge to make them clearly visible but the kahawai fisherman said these would not be visible at night.

On one of his patrols Beach Ambassador Brent Couper had come across two surfers who were worried about becoming entangled in the fence. One had hurt his leg after he had come off his board and hit against it. His injury was not serious enough to require medical attention but nevertheless Brent was concerned that the fence was a safety hazard and that David could face charges if someone was seriously injured by it. However, Brent said he was not the person who had complained to the Harbour Master.

Colin Dall, the NRC's manager of Regulatory Services said, "Last week the Northland Regional Council received a complaint about the fence. Council staff inspected and subsequently removed the section of fence in the coastal marine area ("the CMA") on

9 January. This section was about 50 metres long and was unlawful as it was not permitted by the Regional Coastal Plan and Proposed Regional Plan for Northland and had been erected without the necessary resource consent. The fence was located about 450 metres north of the mid-channel of the mouth of the Waipu River.

Mr. Dall said the section of fence above the CMA does not breach any regional rules and the council understands that this section is on land administered by the Department of Conservation.

He said, "The matter is still under investigation." David acknowledged that he had no authority to erect the fence but said, since the Auckland District Council, The Department of Conservation and the Northland Regional Council all turn a blind eye to people who illegally drive vehicles and take dogs into the northern end of the Waipu Wildlife Refuge and ride bikes and quads into the dunes, he felt these authorities could have shown the same leniency towards someone who is trying to protect the environment.

OPEN HOME

Boundary lines are indicative only

One Tree Point 223 One Tree Point Road

1 2 1 2 4

For Sale
View 1-1.45pm Sat 11 Jan, Sun 12 Jan, Sat 18 Jan & Sun 19 Jan
Melva Hartnell 027 499 8463 melva.hartnell@bayleys.co.nz
MACKYS REAL ESTATE LTD, BAYLEYS, LICENSED UNDER THE REA ACT 2008

Waterfront bach

Looking for somewhere to camp for those summer family holidays at the beach? Look no further. This property has a bach, double garage, older caravan at the back and plenty of room to pitch the tent or park the caravan and still room for the boat and other vehicles. So close to boat ramps, Marsden Cove marina, surf beaches and local amenities. Walk across the road and down the steps to the white sandy beach on the shores of the beautiful Whangarei Harbour. It is being sold "as is where is" with no vendor warranties. The position is awesome, check out those views, so utilise the bach and camp on the section now with the possibility of redeveloping in the future.

Make lasting memories of family holidays in the sun at the beach!

bayleys.co.nz/1060061



Unichem
Orrs Pharmacy

Unichem Orrs Pharmacy Ruakaka
Town Centre, Ruakaka
Ph: 07 437 7754

LETTERS

Orange sky over Bream Bay

carlprescottphoto.com

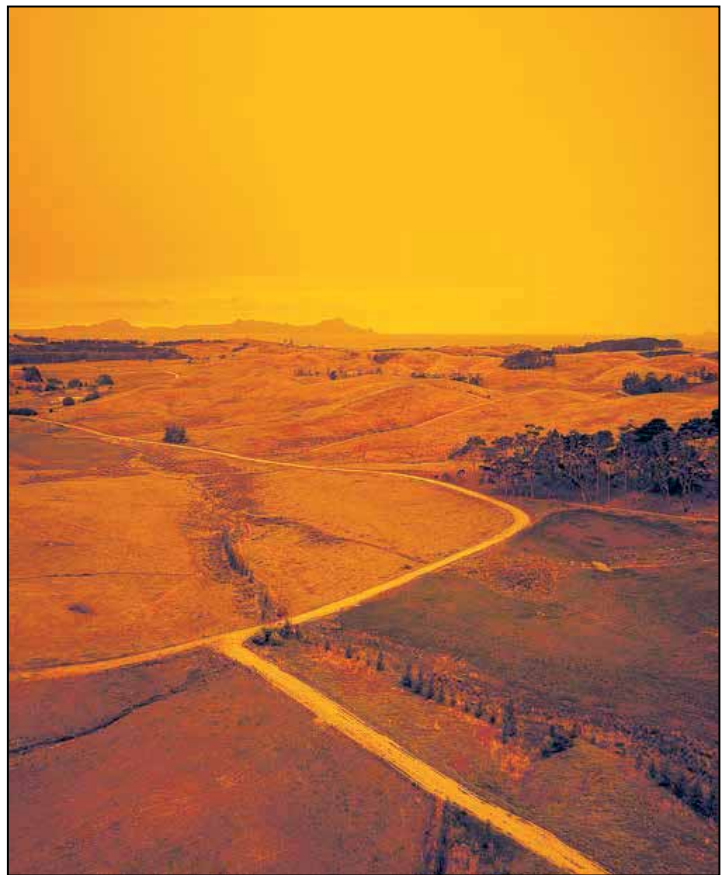

This picture was taken by Carl Richardson from Massey Rd., Waipu on the afternoon of 5 January when the skys were turned orange by smoke blown across the Tasman sea by the Australian bush fires.

**LETTERS TO THE EDITOR
ARE VERY WELCOME**

Email them to: breambaynews@xtra.co.nz, Drop them off at the Waipu or Ruakaka Lotto shops Or post them to: The Bream Bay News, 547 Mountfield Rd., RD2 Waipu, Postcode 0582

HOUSEHOLD WATER SUPPLIES

the water guy Proudly supplying the Bream Bay area.
Ministry of Health approved supplier

**0800 WET WATER
0800 938 928**



An allergy is when your body's immune system reacts to normally harmless substances that it sees as harmful. The allergy-causing substances are called allergens.

What causes Allergies?

Many substances can cause an allergic reaction, but some of the most common are:

- pollen
- mould
- animal hair
- dust and dust mites
- latex
- medicines
- insect stings
- foods

Are there different kinds of Allergic reactions?

Different allergens will cause different kinds of allergic reactions. The most common allergic conditions are hayfever, asthma and skin problems (e.g. eczema, rashes, hives).

- Airborne allergens such as mould, dust, pollen, grasses and weeds can cause hayfever.
- Pollens, moulds and house dust mites can trigger asthma attacks.
- Skin reactions can be caused by contact with an allergen (like latex or certain metals), by insect bites or stings, or by eating food or taking medicine you are allergic to.
- Common foods that may cause allergies are shellfish, eggs and nuts.

Understanding Allergies

What are Allergy symptoms?

The symptoms of an allergic reaction depend on the type and severity of the reaction.

Common symptoms include:

- sneezing
- watery and/or swollen eyes
- stuffy or runny nose
- itching
- a rash or hives (raised red itchy areas on the skin)
- stomach cramps
- diarrhoea

A fast pulse and nausea and/or vomiting are less common reactions.

How are Allergies treated?

The best management for allergies is to avoid the allergen, however this is not always possible. For mild symptoms your Pharmacist is able to recommend treatment options including antihistamines, decongestants or corticosteroid nasal sprays.

Antihistamines – these are available as liquids, tablets or nasal sprays. These prevent histamine release and relieve sneezing, itching and help dry up a runny nose.

Decongestant nasal sprays and tablets - these unblock the nose and relieve nasal congestion. They should only be used occasionally and never for more than 3 days at a time.

Corticosteroid nasal sprays – these reduce the inflammation in the lining of the nose and work better when used as a preventative, i.e taken before symptoms develop. They can be used continuously for weeks or months.

For more severe symptoms your Pharmacist will refer you to your Doctor.

What is Anaphylaxis?

Anaphylaxis is the most severe form of allergic reaction, often affecting several parts of the body.

Call 111 straight away if you or a family member has an allergic reaction with any of these symptoms:

- trouble breathing, including wheezing
- swelling of the lips or tongue
- pale, cool, damp skin
- drowsiness, confusion or loss of consciousness

Symptoms typically occur within 30 minutes of exposure, often within five minutes, and usually develop rapidly.

Insect stings, drugs such as penicillin, and certain foods are some of the more common causes of severe allergic reactions.

Ask your Pharmacist about auto adrenaline injectors that can be carried with you in case of emergency.



More information about Allergies is available from:

Allergy New Zealand
Phone: 0800 34 0800
www.allergy.org.nz

Bream Bay Medical Centre trialling a programme designed to help with rapid growth in patient numbers

The Bream Bay Medical Centre has been selected to be part of nationwide government led trial entitled Neighbourhood Healthcare Homes (NHHC) where some people with acute medical conditions can consult with a doctor over the phone. In the future consultations may be conducted over the Internet.

Kay Brittenden, Bream Bay Medical Centre's Practice Manager, hopes this new programme will sort out some of the problems both medical staff and patients are experiencing due to the nationwide doctor shortage and the rapid growth in population in the Bream Bay area.

Kay said, "We are training around 200 doctors fewer than we need per year and a quarter of those who do graduate go overseas to work. Our current New Zealand workforce is mostly baby boomers approaching retirement age.

"The population in Northland is growing rapidly. We are living longer, thanks to modern medicine, and there is a doctor shortage crisis looming. The population growth in Bream Bay is even higher than in other areas of Northland and we are trying to manage the increasing demand for health services in this area."

She explained the medical centre provides acute and chronic care. Acute care is when a person needs to be seen urgently on the same day. Chronic care is longer-term care provided for ongoing illness or illnesses requiring more time spent with GPs and/or nurses.

"We have found that trying to juggle these two branches of care can cause stress on our busy, hard-working team and also stress for those patients unable to be seen in a timely fashion. This situation can be at its worst in the middle of winter.

"The two main complaints I receive from patients are: not being able to get an appointment when needed for an acute issue and not seeing the same doctor: a lack of continuity of care for their long-term conditions. Two main stressors for my team are: if there is no capacity for acute appointments and if they feel there is insufficient time to spend with patients who have complex health needs.

"Currently, if a patient calls in the morning needing to be seen on the same day, a receptionist will make the appointment if one is available. Alternatively, a nurse will call the patient back and triage (decide on the order of treatment) over the phone and make the appointment, if needed, on the day.

Under Neighbourhood Healthcare Homes (NHCH) all acute patients will be put on a triage template for a doctor to call back. The doctor will then decide on a course of action e.g., provide a prescription, a blood test form or x-ray form and/or make an appointment. The doctor may be able to deal with a concern via a phone consult and provide a prescription to save a patient having to come into the medical centre."

This program will begin in February 2020.

Kay said, other medical practices working under the NHCH program report that it has helped them to manage the flow of patient appointments and staff workload. She said at Bream Bay Medical Centre the plan is to increase the capacity to look after both acute and chronic care patients as patient numbers continue to grow.

Bream Bay Medical Centre is involved in two other District Health Board led projects, which should benefit the Bream Bay community. The centre has set up

an adolescent mental health team with a doctor and a registered nurse taking on these specialist roles. If any of the practice doctors have a young patient they have concerns about they can refer them to this team who hold monthly meetings with a specialist from the DHB where they can discuss and get advice on how best to look after specific patients.

The second project is the appointment of a Health Improvement Practitioner funded by the DHB to work with patients with chronic conditions to help them with what can be a complex range of issues that may be affecting their health. The DHB will fund a full time Health Improvement Practitioner per 10,000 patients.

Kay – "We don't have that many people enrolled but are hopeful that by working with other local health and social support providers we can qualify for a full time practitioner."

Four new doctors have recently been recruited; one from New Zealand, one from Canada, one from England and one from Denmark and Kay is hopeful the doctors from overseas will opt to stay in New Zealand beyond their six month and 12 month contracts.

She is once again on a recruitment drive to find replacements for the two who will be leaving in June.

"That's the reality of general practice medicine today. You don't get to see the same doctor throughout your life as you may have done in the past."

Further news from Bream Bay Medical Centre is a new satellite clinic, currently under construction, near the Anchorage Retirement Village at the Marsden Cove Marina. This clinic is expected to open in mid February and initially will have a doctor, nurse and an administrator staffing it. Kay said initially these would be staff that also work at the Ruakaka centre.

Curtains & Blinds with class

- Mobile "in-your-home" service
- Genuine pensioner & house lot discounts
- Hundreds of samples
- 25 years in interior design

**FREE CURTAIN MAKING (OVER \$30/m)
UP TO 60% OFF BLINDS**



FOR A FREE MEASURE & QUOTE

PHONE LESLEY

09 432 7140

Bream Bay's only curtain and blind supplier

WINDOW DECOR LTD

Servicing Bream Bay & Mangawhai

NEW YEAR NEW START

Start your career in Sport & Fitness

A career in sport, fitness and recreation may be for you if you are interested in:

- fitness techniques, and health and nutrition
- training, coaching, teaching and motivating people
- planning, organising or promoting sports or fitness activities
- leading outdoor recreation activities.

visit: northtec.ac.nz/sport

4.1%
JOB GROWTH
in the sport and fitness
industry by 2022

BETTER JOBS START HERE

study@northtec.ac.nz • www.northtec.ac.nz • 0800 162 100

NorthTec
TAI TOKERAU WĀNANGA

WAIPU LOTTO & POST



Lotto
Postshop
Photocopying

Emailing
Newsagents
All stationery needs



The Centre, Waipu

Phone 432 0900



The Turning Point



New Kitchens designed and installed to the client's needs

Alterations, renovations, kitchen upgrades, furniture repairs, deck building and repairs

Specialising in quality • 30 years experience
Trade certified joiner

Phone Steve King 09 432 1784 or 021 468 288



99 MARSDEN PT ROAD, RUAKAKA
92 Units from 6 x 3 to 1 x 1
Each unit individually alarmed and monitored
Electrified security fence

Ph. 0508 273 262 or 0275 310 788

CLEAN - DRY - SECURE



INSIDE/OUTSIDE storage at 50 Cove Rd., Waipu

Free phone. 0800 432 135
enquiry@breambaystorage.co.nz

www.breambaystorage.co.nz

THE NEXT PUBLICATION DATE
of the Bream Bay News will be Thursday 30 January
The deadline for all copy is 4pm on
Wednesday 22 January

Some expert advice on how to improve Waipu's traffic management

Urban designer Alexander Rozema, who currently works as a project manager specialising in traffic calming for the Southwalk Borough Council in Central London, was in Waipu over Christmas and New Year to visit family. His mother, Maryann Huisman, is a member of the Waipu Residents and Ratepayers Association (WRRRA) and with her son's help recently prepared a submission on behalf of the association on the Whangarei District Council's proposed new 40 kph speed restriction



From left: Maryann Huisman, her son urban design Alexander Rozema and Morris Somner, Chairman of the Waipu Residents and Ratepayers Association.

through the Waipu town centre. She invited other members of the association on a stroll through Waipu with Mr. Rozema pointing out how the Waipu Centre could be made safer. The WRRRA submission is that the speed should be set at 30kph in the town and that the limit of the speed restriction should be extended further than the WDC proposed limits, which are at the St Marys Rd. intersection to the west and the Nova Scotia Drive intersection to the east. Mr. Rozema explained that it was better if the restricted speed area begin on the western side of the angle parking alongside the Waihoihoi Park and at the other end of town, to the east of the Pizza Barn. He said it would feel more natural to drivers to lower their speed at these places as they would seem like where the town centre begins and ends to someone passing through. Also the Nova Scotia and St Marys Rd. intersections are busy places and drivers are more likely to see the signs advising they should be lowering their speed a little bit further out,

drivers would have more time to reduce speed before they reached the busiest parts of the town and at the Waihoihoi Park, the road narrows which he said also hints to drivers that they should lower their speed. Mr. Rozema suggested Waipu's pedestrian crossing be raised.. He said this would not be an expensive undertaking and would be effective in improving the visibility of those using the crossing as well as reducing traffic speed. He thought the angle parking outside the Four Square supermarket and the Caledonian Dairy both presented problems in that vehicles needed to cross over the public footpath to reach these parks. Although people can walk on a footpath on the inside of the Four Square parking, Mr. Rozema said most people would naturally assume the footpath continues straight and walk behind the parked cars placing themselves in the path of backing vehicles. In fact, as the WRRRA group watched several groups of people did just that. Mr. Rozema said a solution would be to move both sets of angle parking onto the road.



Rowsells TYRES Ph 433 0313

Stockists of Maxxis Tyres



CALL BERT FOR YOUR TYRE DEALS

New & Secondhand tyres available in most sizes



On Call 24 hrs 094330313
or Bert on 021983724

Car puncture repairs for pensioners - \$5
470 Marsden Point Road, Ruakaka *Courtesy car available by arrangement*



Camp Waipu Cove

Our multi purpose sports surface is free for use by locals for tennis, basketball or soccer
Bookings essential ph 09 432 0410 or make a booking at our office.

Phone 432 0410
869 Cove Rd., Waipu
www.campwaipucove.com





Burglaries

- A farm cottage on Finlayson Brooks Rd. was burgled on Sunday 12 January. The house was ramsacked and money and petrol were stolen.
- A quad bike was stolen from an unused cowshed adjacent to State Highway One near the Millbrook Rd. intersection on Monday 30 December. A neighbour

heard the quad being driven out onto SH1 then heading north, at around 2am. Senior Sergeant Martin Geddes suspects the quad was loaded onto a ute parked on the side of the highway. The quad is a 2019 Suzuki Lt-a500xp.

Beach ambassadors left to clean up after fire

Beach Ambassadors were left to clean up the remains of a fire on the beach at Uretiti on New Years Day. Ambassador Brent Cooper said the Waipu Fire Brigade had been called to the fire that had been lit by New Year revelers just north of the Uretiti camp in the early hours of the morning. The partygoers departed leaving a pile of half burned pallets with multiple nails buried in the sand. Out of concern that the nails posed a hazard for children playing the ambassadors collected up the half buried wood and nails.

Brent said this year's ambassador programme was running well with around eight dedicated volunteers who take a four-wheel gator machine down the length

of the beach between the Waipu and Ruakaka rivers twice and sometimes three times a day.

He said, due to a decreased number of crabs, there are not nearly as many crab fishers on the beach as in former years but despite all the efforts to educate people about wearing lifejackets about half of those he encounters still don't have them. He has even spoken to people who have life jackets with them but just don't wear them.

Asked if it was disappointing that after all the beach ambassadors hard work a man had drowned while crab fishing on Christmas day, Brent said, "We can't be there 24 hours a day."

New sentencing date

Sixty-two-year-old Paul Lesley Burton, formerly of Waipu, appeared in the Whangarei District Court for sentencing on Thursday 19 December but was sent back to Ngawha Prison on remand after Judge Keith de Ridder said he did not have enough information before him to pronounce a sentence.

The Police prosecution had given representative descriptions of some of the 35,000 child pornography images, which they had found on Mr. Burton's phone, computer, hard drive and tablet but Judge de Ridder said he needed more information.

At a plea hearing on October 25 Mr. Burton's lawyer had pointed out that many of the images were duplications across all the devices.

The prosecution had prepared an appendage to its original file and Mr. Burton's lawyer said he had been given a copy of this and was happy for the sentencing to proceed but Judge de Ridder said he needed to give time for a defence case to be mounted taking the additional information into account. A new sentencing date has been set for 20 January.

Bike rider hits Torpedo line

There was a serious accident on the beach near the Uretiti campground on Saturday 4 January, when a young boy rode his motorbike into the line of a fishing torpedo. The line caught him across the throat. An ambulance was called and he was transported to hospital.

Beach patroller Graham Hadlee said there seems to be no control of vehicles on the beach and this is a big concern. He often witnesses bikes, quads and sometimes four-wheel drives driven by children and teenagers too young to have driver's licenses.

He recently witnessed two four-wheel drive vehicles with trailers parked about 400 metres north of Tip Rd. where there were other people on the beach. Nearby two sets of parents watched and applauded as their children drove quads at speeds of 40 -50km and performed wheelies.

Graham said one of the children would have been no more than 11 or 12 years old and could only just be seen over the top of the steering wheel.

This was not an isolated occurrence. Most days when he does his beach patrol Graham sees numerous vehicles on the beach. Between Tip Rd and the Waipu river mouth there are at least 15 bike entrances into the dunes. He often gets abused by the children's fathers when he points out that allowing young people who do not possess driver's licenses to ride or drive unregistered vehicles on the beach is illegal.

He contrasts this aggressive response from Pakeha men with that of the Chinese crab fishers whom he said are generally very polite when he stops to talk to them.



LOVE TO HOLIDAY IN NORTHLAND?

Why not make your holiday destination your home, with New Zealand's most trusted home builder and start your journey in the region you love.

Live close to sunny beaches, shopping, parks, playgrounds and beautiful walkways.

Work with our experienced local GJ team to plan your new lifestyle with house and land packages available designed to meet all your needs.

Give us a call today to find out more.

09 437 5666 gjgardner.co.nz

G.J. Gardner. HOMES



Call 021 070 8211
Owner /Operator Duncan Mackay

GENERAL CARTAGE SERVICE
Metal / Topsoil / Sand / Manure / Hay / Silage

WATER
Prompt Delivery And Reliable Service.
Healthboard Approved Drinking Water Carrier.



Thinking concrete but don't know where to start?
Think Atlas Concrete

- We quarry the aggregate
- We manufacture the concrete
- We site visit to advise the best options
- We give you the choice of mix and colours
- We give a choice of local placers for you to choose
- We manufacture concrete to your requirements
- We stand by our product, you stand on it

Atlas Concrete
Your First Call for Concrete
Ph: 0800 888303 - Brynderwyn
or 432 5030 - Ruakaka

LETTERS

Western civilisation has its roots in the Bible

In response to contributors Dave Smyth and Bev Woods, it is clear they know very little about Christianity and it's profound, positive influence in New Zealand.

Although they sound urbane, balanced and fair, they are in fact arguing from a position of ignorance. Western civilization - the greatest civilization of all time-has its roots in the Bible. Public schools, police and science are all children of Christian thought. The Bible is the most scrutinized book ever; there has never been found in it a discrepancy that could not be cleared up with good scholarship.

The good life we enjoy in New Zealand came about in good measure-from implementing the precepts and teachings of Jesus Christ in our laws and moral codes. Our two main festivals, Easter and Christmas are a reminder of this. Almost all of this great legacy has now been forgotten, and we live in a post Christian society.

As for parents and teachers being capable of teaching good values, of course they are; but, where do they get their values from? Everyone has their own agenda. The Ministry of Education curriculum has no Biblical input whatsoever now. Talk about throwing the baby out with the bathwater. Some of the values being pushed into impressionable young minds at schools nowadays are questionable (to say the least). Teachers must get a girl's parents approval to give her an aspirin, but she can get an abortion without telling them. More and more our children are being taught what to think, rather than to think.

A mere 20 hours a year of teaching based on proven principles, may have had some small effect on redressing the balance, but now even that has gone. Well done secularists.

*Karl van de Water,
Maungaturoto.*

Kiarn has his new bathroom



Eight-year-old Kiarn Cherrington of One Tree Point who has spina bifida has been provided with a new bathroom to give him more space to move around in. The project

was organised by the Marsden Lions with support from local businesses. Against all odds, and a few injuries, the team, who were working on Kiarn's new bathroom got the job finished a week before Christmas..

Clark and the Bream Bay Coatings team plastered the floor and the Gib board and helped with the painting. Carpet Court put all the Vinyl in and then GD Plumbers from Waipu came and fitted the toilet, hand basin and shower attachments.

Clive Pegram and Murray Gutry fitted the hand rails and shower Curtains and Electrician Dennis Smith finished off the project by fitting the heat lamp and switches. Nick from Cogan Custom Homes, gave the volunteers a lot of guidance and inspected the final job.

"We think he was impressed. We know Kiarn was", said Lions member Marc Sands

Marc wants to thank you all the people that assisted with this project. He said it proves "the community spirit in the Bream Bay area is alive and well!"

We'll have what you need to know !



Madonna 236sqm

\$450,760 incl gst

Includes: plans, consent, kitchen, appliances, tinted double glazed windows, tiles, carpet, blinds.



Wayne Pickerill
Managing Director

"Hi, I'm Wayne Pickerill, Managing Director and Project Manager for your new Fowler Home. Enjoy quality and all the benefits of dealing with an efficient, low overhead, nationwide company, where I will take a personal interest and be involved through to completion."



Voting begins for People's Choice for the Bream Bay Sports Awards

The nominations are now all in and voting for the People's Choice Award has begun for the Bream Bay Sports Awards, which will be held in the Waipu Celtic Barn on Friday 6 March with special guest speaker Grant Fox.

Tickets to the awards dinner go on sale this week on the Bream Bay Sports Awards website.

There is a full field of close to 40 nominations with at least two candidates across the eleven separate award categories.

Three anonymous judges will sit down to choose the winners in each and from all of these pick a Supreme Award winner. A People's Choice winner will also be announced at the awards. The Sports Awards organizing committee asks recipients of last year's awards to please drop these off at either the Waipu or Ruakaka pharmacies so that arrangements can be made to engrave the names of a new set of winners on them.

A special feature of this year's awards night will be the auction of a framed All Blacks jersey with signatures of all the players in the Rugby World Cup winning teams of 1987 and 2011. The donor of the jersey wishes to remain anonymous.



A framed All Blacks' jersey with signatures of the winning 1987 and 2011 Rugby World Cup teams will be auctioned at the Bream Bay Sports Awards on 6 March.

Plenty of variety at this year's One Tree Point Art Fair

The One Tree Point Combined Arts Exhibition due to be held on Saturday 25 and Sunday 26 January from 10am. – 4pm in the marquee at the Marsden Cove Marina is an annual two-day exhibition of work by 50 invited local and Northland Artists.

This year there will be: oil, acrylic, pastel, watercolour and mixed media artworks. Also: ceramics, pottery, textile art, sculpture, including driftwood sculpture, jewelry and hand-blown glass. Steel art, photography, air brush painting, painting on wood and glass, and the work of an artist who has found an innovative use for old vinyl LPs will be included.

Last year nearly 2,000 people attended and sales topped \$30,000. One of the aims of the One Tree Point Art Exhibition committee is to support and encourage emerging artists and no commission on sales is taken, with their only expense a \$50 booth fee.

The art on display is for sale and there will be demonstrations by the artists and craftspeople. Entry is by gold coin donation.

If the extra rates make them unviable will there be a shortage of local accommodation at these times?

Young football stars



Abby Wright, Northern Football Federation 16th grade, and Rhys Davies, Auckland Football Federation 15th grade, former team mates at Bream Bay United, were selected to play in the New Zealand Football National Age Games Tournament in Wellington in December. Both took away gold medals with their teams winning their respective competitions.

HOUSEHOLD WATER SUPPLIES



Proudly supplying the Bream Bay area.

Ministry of Health approved supplier

0800 WET WATER
0800 938 928

Waipu Street & Park Market

Anniversary Weekend
Sunday 26th January
9:00am - 2:00pm



Over **140+** stalls



Bouncy castle for the kids



Live music & entertainment



Delicious food stalls

A great family fun day out

Arts Crafts Bric a Brac Fashion Fresh Produce
Jewellery Health products **Something for everyone!**



[LoveWaipu](#) [WaipuStreetMarket](#)

Waipu - A great place to live, work and play

Morris & Morris Ltd.

Funeral Directors
Serving Northland since 1944



- Chapel and reception facilities.
- Off street parking.
- Pre - arrangement and pre - payment options available.
- Caring experienced and qualified staff.
- Covering all areas north of Auckland.

09 437 5799

199 Kamo Road, Whangarei. freephone 0800 667747

The Waipu Christmas Parade



Jade Fox bounced along at the front of the winning Circool Circus float on a set of blades.



Eileen Brown on her mobility scooter decorated as a reindeer led the Ranburn Retirement Home and Hospital

Coastal Care PHYSIOTHERAPY

Waipu

Providing Physiotherapy and Acupuncture services

ACC and Private Consultation

Open Monday - Friday

with late appointments available

For appointments and cost phone Cam or Vicki

022 463 6270

SKIN CANCER DOCTORS WHANGAREI

SERVING NORTHLAND

094382188

Full Skin Checks and Mole Mapping.

- Dermoscopy analysis of Moles
- Surgical and Non-surgical options
- No Referrals needed.
- Southern Cross Affiliated Providers

Accredited Skin Cancer Doctors
with the Skin Cancer College of Australasia.

**Dr Christian Wieser, Dr Bruce Cottee
& Dr Celia Keane**



Children dressed as bees rode on the Waipu Bee Clubs float.



The Northpine Float won the best business class entry.

Circool Circus won first prize and \$1,000 at the Waipu Christmas Parade with a float based on the movie Labyrinth with the Goblin King Jareth (David Bowie) seated on his goblin throne. The float concept and set and costume design was by two 13 year old members of the circus, Ara Bartlett and Julie Winslow with help from Ara's mum Megan.

The Waipu Surf Lifesaving Club which won second prize and \$300 also opted for a movie theme with members dressing up as snow flakes, snowmen, snow

Queens and Princesses.

Waipu Primary Schools float based on the school's junior production and the Munchkins of Lazy Dazy village won third prize which was worth \$200.

The Waipu Bee Club won the best environmentally friendly entry -\$200, Northpine won \$200 as the best business entry and the Waipu Rugby Club were given \$200 for its The Grinch who Stole Christmas float.

MAGIC TYRES

Large selection of used & new tyres

Ph. 438 3534 4 Reyburn St., Whangarei

Three rising motocross champions



Friends Max Kelly and Riley Ward and Ben Wigram, all aged 10 years, are having some success in motocross riding at Maungaturoto club. The boys are coached by Masters Motocross champion Neil Boniface of Waipu who gives his time for free as he enjoys seeing the boys improve and succeed in the sport. Max's mum Vicky Kelly said, "The boys are extremely lucky to have Neil as a coach and mentor and we can't thank him enough.

She said Neil has managed to get a late model sponsored bike through Yamaha Whangarei for the boys to ride. In the coming months the three boys will be competing in the Northland Championships and are hoping for some great results.

Max, Riley and Ben are currently looking for sponsorship from local businesses, to buy motocross T shirts and to help with building a practice track. Please phone Vicky 021 1413 383 if you can help.

Waipu Surf Lifesaving Club on Northland beach safety tour



Members of the Waipu Surf Lifesaving Club have set off on their second annual tour of Northland calling in at some of the regions unpatrolled beaches to educate beach goers on how to stay safe in the water. They will talk to people about how to spot a rip, how to administer first aid and give CPR and rescue demonstrations and demonstrate how to use pf flotation devices in rescue operations. They will also be organising some junior surf games. The tour will take in Cable Bay, Matai Bay and Tauranga Bay.

STORAGE BREAM BAY

MAUNGATUROTO STREET, HUKUNUKA, OTIHO

- Fully Secure
- Carded Gate Entry
- Security Camera Surveillance
- Reasonable Rates

Website: www.storagebreambay.co.nz
 E-mail: info@storagebreambay.co.nz
 Phone: 021-432701 Fax: 09-4327029

Local people read
THE BREAM BAY NEWS
 It is an effective place to advertise

Ruakaka Stationery & Gifts



Ruakaka Town Centre

Shop local for all your needs:
 Stationery, Books, Toys, Magazines
 Greeting Cards, Clothing,
 Gifts & Souvenirs

Phone
432 8104



Open Saturday until 7pm.

One Tree Point Annual Combined **ARTS EXHIBITION**

JANUARY 25TH & 26TH 2020
 10AM - 4PM

Marsden Cove Marina Marquee
 Gold Coin Entry | Eitpos Available
 Art Demonstrations & Sales

Proudly Supported By

Maungaturoto 2nd Hand Shop

Buyers and sellers of quality 2nd hand goods



Here we have an eclectic range of new and used goods. Antiques and collectables, clothing, tools and hardware, kitchenware, furniture, books and much more.

We also do a nice hot takeaway coffee. So come on down for a browse and find that treasure today!

TRUCK FOR HIRE

We have a furniture moving truck for hire. This is easy to drive and you can do so on your full car license. It also has a tail lift for easy loading.

30 Hurndall St., Maungaturoto
094 318 440

The 149th Waipu Highland Games



Above: A fine old tradition - the competitors in the Highland Heavyweight competition are offered a tot of whisky so they can toast the caber before the competition begins.



A Norse King - Konung Franush Bloodaxe with his daughter, 8-month-old Sofia who also has a Nordic name – Muninn. The Norsemen club of Auckland set up a Viking encampment on the Caledonian Park with tents, cooking fires and even a rat trap. Children were invited to try on Viking helmets and get the feel of Viking shields and swords.

While the audience waited for the march of the Clans and the Massed pipe band the Norsemen staged a battle. If axe, sword and javelin brandishing Viking adversaries weren't enough to cope with the warriors were attacked by some umbrella waving ladies in tartan steam punk outfits and then to finish them off a horde of white T shirted clan club children swarmed in leaving Norsemen bodies strewn across the field.

Don Ewen, Chief of the Waipu Caledonian Society gave the opening address at the Highland Games on January 1. He said many of the younger generation of Waipu's Nova Scotian descendants preferred to count themselves just as New Zealanders and weren't interested in helping to perpetuate this Waipu tradition.

However there were many newcomers to the town, who brought with them new skills and the efforts of these people insured the Waipu Highland Games would continue to be a successful annual event.

Ken Couper, Bream Bay's Ward Councillor on the Whangarei District Council, was given the honour of declaring the 149th Waipu games officially open.

THE NEXT PUBLICATION DATE
of the Bream Bay News will be Thursday 30 January
The deadline for all copy is 4pm on
Wednesday 22 January

BREAM BAY

Link

Operates every Thursday from 1st August 2019

MORNING		
9.00am	Departs	Kaiwaka Kaiwaka Hall
9.15am	Departs	Mangawhai Village Village Shops Bus Stop (by restrooms)
9.20am	Departs	Mangawhai Heads I-Site
9.35am	Departs	Langs Beach Corner of Wairahi and Cove Roads
9.40am	Departs	Waipu Cove Beach Car park
9.50am	Departs	Waipu Monument Bus stop
10.10am	Departs	Ruakākā Peter Snell Road (opposite Takutai Place)
10.50am	Arrives	Whangārei Rose Street Bus Terminus

**For travel within Whangārei see CityLink Whangārei timetable www.citylinkwhangarei.co.nz or get your timetable from the Rose Street office.*

AFTERNOON		
3.00pm	Departs	Whangārei Rose Street Bus Terminus
3.40pm	Departs	Ruakākā Peter Snell Road (opposite Takutai Place)
4.00pm	Departs	Waipu Monument Bus stop
4.10pm	Departs	Waipu Cove Beach Car park
4.15pm	Departs	Langs Beach Corner of Wairahi and Cove Roads
4.30pm	Departs	Mangawhai Heads I-Site
4.35pm	Departs	Mangawhai Village Village Shops Bus Stop (by restrooms)
4.50pm	Arrives	Kaiwaka Kaiwaka Hall

OPERATED BY
LEABOURN

Ph: 0800 994 404
E: office@leabourn.co.nz

FARES	One Way	Return
Kaiwaka	\$7.00	\$10.00
Mangawhai	\$7.00	\$10.00
Mangawhai Heads	\$7.00	\$10.00
Langs Beach	\$7.00	\$10.00
Waipu Cove	\$6.00	\$8.00
Waipu	\$6.00	\$8.00
Ruakākā	\$5.00	\$7.00

ROUTE DESCRIPTION
Kaiwaka/Mangawhai Road, Molesworth Road, Mangawhai Heads Road, Cove Road, The Centre Waipu, Nova Scotia Drive, SH1, Marsden Point Road, Peter Snell Road, Marsden Point Road, SH15A, SH1, Otaika Road, Maunu Road, Walton Street, Rose Street Bus Terminal.

If you would like to be picked up elsewhere along the route, please phone Leabourn's to arrange this on the Wednesday before you want to travel.

CONTRACTED TO:
Northland REGIONAL COUNCIL
The Government's partner in the Northland

For service updates visit:
www.buslink.co.nz
Feedback to buslink@nrc.govt.nz



Piper Lachlan McKean takes his turn before the judges in the Strathspey and Reel competition



Zena Finlayson, who graduated from Bream Bay College last year sang *The Flower of Scotland* unaccompanied at the opening ceremony.

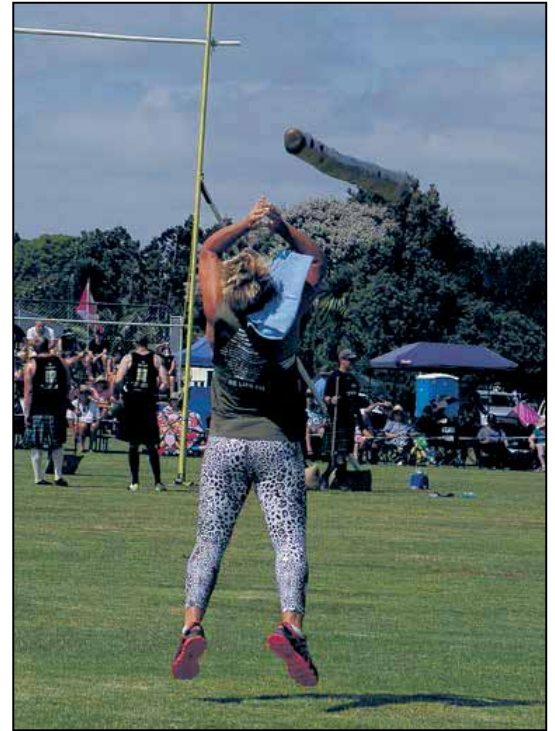

Sonia Tompkins executes a successful caber throw in the Women's Highland Heavyweight competition. Sonia will go down in history as the first winner of the Waipu Highland Heavyweights women's competition.



The massed Highland Fling at the opening ceremony



The under fives Clan Club race. A Kids' Clan Club was a new and very successful feature of the Waipu Highland Games held on 1 January. For the price of just \$5 children were given a Clan Club T shirt and the chance to win prizes in a series of events including age group running and sack races. Children's sporting events have always been part of the games but this year with the introduction of the Clan Club and T shirts were given a much higher profile.

RUAKAKA COMMUNITY
SUMMER FESTIVAL

7AM SATURDAY 15TH FEBRUARY 2020
 9 TAKUTAI PLACE, RUAKAKA

ALL DAY EVENT

**STALL HOLDERS | MUSIC | ACTIVITIES |
 FOOD | REFRESHMENTS**

STALL HOLDER FEE \$15

**SECURE YOUR SPOT EARLY AS SPACES ARE
 LIMITED | INDOOR & OUTDOOR SITES**

**AVAILABLE | PLEASE BRING YOUR OWN GAZEBO,
 CHAIR, TABLE ETC.**

**Contact: Christine PH: 4327962 M: 027 2529612
 E: ruakakarec@xtra.co.nz**

Nationwide Hammer Hardware \$10,000 prize goes to Waipu Woman



Pictured from left: Bruce and Coralie Roberts, Maryann Huisman and Hammer Hardware Group Manager Andre Botes.

Maryann Huisman of Waipu had a windfall just prior to Christmas when she won a \$10,000 prize in a Hammer Hardware nation wide promotion. Maryann automatically went in the draw when she made a purchase at the Waipu store and initially thought it was a hoax when she was told of her win. Waipu Hammer hardware owner Coralie Roberts said the store has had prizewinners in similar promotions in the past but these had always gone to out of towners who had shopped here while they were passing through. She was pleased that this time the big prize had gone to a Waipu resident.

Patriotic pillowcases

There is a display at the entrance to the Ruakaka Library in Takukai Place of colourful pillowcases, which have been sewn by members of local quilting groups to send to New Zealand service men and women deployed overseas.

Quilter Lynne Wilson of Kamo has a son in the military who was recently deployed with the New Zealand Defence Forces in Iraq. He sent her back photographs of his sleeping quarters there, which appeared to Lynne to be very dusty and colourless. He

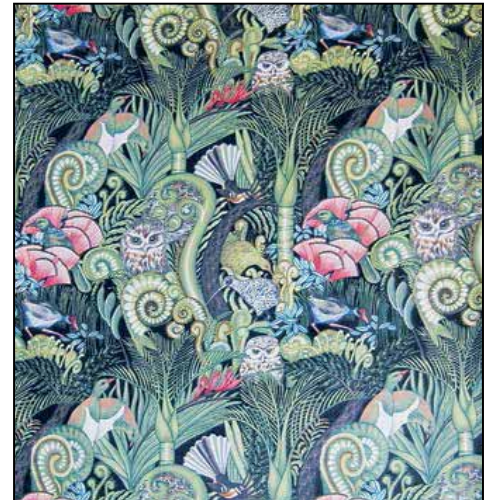

One of the pillowcases on display at the entrance to the Ruakaka Library

also sent back a photograph of some colourful quilts, which had been sent by an Australian quilters group to Australian military personal.

Lynne said as "a quilter and mother of a soldier this got me thinking about what we could do for our own servicemen and women to give them some comforting support in the time they are away from their loved ones, often in harsh conditions, for extended periods of time."

She approached the New Zealand Army Deployment Services Officer who said that quilts might be too large and cumbersome to transport but suggested the quilters consider making pillowcases.

There can be up to 500 service men and women on overseas deployment at any one time so lots of pillowcases are needed. Anyone who wants to help should contact Lynne on 021 124 1223 on 09 435 1629 and she will supply you with a pattern. Fabrics used need to be dark serviceable colours to cope with often dusty conditions. Many of them have New Zealand motifs to give the servicemen and women a taste of home. Once completed the pillowcases are packaged in separate plastic bags each with a greeting card and sent to wherever New Zealand troupes are stationed.

Love being active?

24/7 gym

9 Takukai Place
Ruakaka
Ph: 432 7962

- no lock in contract, no admin, no joining fee
 - \$10 per week
 - ladies only gym
 - Unisex gym
 - Casual gym \$2 per day (Access during opening hours)
- Opening hours:
Mon, Tues, Wed, Fri 8am to 2pm
Thur 8am to 6pm

Come and join us at the Ruakaka Recreation Centre

Very reasonable rates

Lounge available for hire - up to 180 people
Meeting room for hire - up to 15 people
For events kitchen facility available

Activity	Day and Time	Cost	Contact
Bream Bay Music&Play	Tuesday 9.30am to 11.30am	gold coin	Delire 0211761760
Light Circuit Fitness class	Monday 10am to 11am	\$4	AnnMarie 0211693115
Light Circuit Fitness class	Wednesday 11am to 12pm	\$3	AnnMarie 0211693115
Tai Chi	Monday 11am to 12pm	\$2	Annette 4327937
Chi Kung	Wednesday 9am to 10am	\$8	Alice 02102480569
Aerial Yoga	Tuesday 6.30pm to 7.30pm, booking essential	\$18	Barbara 0212998840
Stretching classes	Thursday 11am to 12pm	\$3	Lu 4328914
Karate	Thursday 4pm to 7.00pm	\$5	Pam 4320760
60's up	4th Friday of month 10am to 4pm	\$10 annually fee	Ribbie 4327329
Music club	1st Monday of month 7pm to 10pm	\$2	Holly 021 842 060
Squash casual	Weekdays-booking essential 8am to 1pm	\$5 ph	Rec Centre 4327962
Pilates	Tuesday 5.15pm to 6.15pm booking essential	\$12, concession (10x)	Barbara 0212998840
Pilates	Thursday 8am to 9am booking essential	\$12, concession (10x)	Barbara 0212998840
Cardo Drumming	Friday 9am-10am	\$10	Nadya 0278660334
Recreational Cheer & Tumble	Monday 3.30pm to 5.30pm		Andrea 0274335051

We are also home to Bream Bay Squash club and Bream Bay United Association Football club

Serving coffee at the Driver Reviver station

Ruairidh Morrison and Cullum Boyd of the Taimahi Trust served coffee to travelers at the Northland Road Safety Driver Reviver stop held at Uretiti for the benefit of pre Christmas travellers.

The Taimahi Trust was set up by the mothers of young men with Downs syndrome to give their sons independence and meaningful work. Rachel Hill, one of the group's founders said



the trust is setting up a number of small enterprises. She said she has worked in management for 30 years and the young men working with the trust form "the best team" she has ever had. The young employees 'L coming out. They always turn up to work. They are not afraid to try new things and are not judgemental. "

What's On in Bream Bay

- **MARSDEN COVE MARKET** Next on Sunday 19 January. In the marquee at the Marsden Cove Marina. From 9am to 1pm
- **NATIONAL BEACH VOLLEYBALL TOURNAMENT** at Ruakaka Beach. From Saturday January 25 to Monday 27. First game starts on Saturday at 10.10am.
- **THE ONE TREE POINT COMBINED ARTS EXHIBITION AND SALE.** On Saturday 25 and Sunday 26 January from 10am. – 4pm in the marquee at the Marsden Cove Marina. Two-day exhibition of work by 50 invited local and Northland Artists.
- **WAIPU STREET MARKET** Anniversary weekend Sunday January 26th. The Centre and the Caledonian Park Waipu 9am - 2pm. Over 130 Stalls of Crafts, Fashion, Art, Jewellery, Food, Novelties, and Produce Most products made by Northland artisans. Live Music - Food Trucks -

- **THE WAIPU CAR AND BIKE SHOW.** Sunday February 9 in the Waipu Caledonian Park. The biggest car show in Northland which last year drew 600 cars and 120 bikes. A Waipu Lions project with all proceeds going to the community. From 10am - 2pm. \$10 entry. Under 12 years free.
- **WAIPU BOUTIQUE SUNDAY MARKET** next on Sunday 9 February in the Waipu Coronation Hall from 9am - 1pm.
- **RUAKAKA SUMMER FESTIVAL** Stalls, music, games and food. Saturday 15 February from 7am at the Ruakaka Recreation Centre, 9 Takutai Place from 7am.
- **THE BREAM BAY SPORTS AWARDS.** Friday 6 March in the Waipu Celtic Barn. With guest speaker Grant Fox. Tickets \$50 (includes dinner and complimentary drink) available on the Bream Bay Sports Awards website. No door sales

Phone the BREAM BAY NEWS - 432 0209 or email:breambaynews@xtra.co.nz if you know of something interesting going on in Bream Bay.



Bream Bay Community Patrol

Working with the Police to reduce crime in the Bream Bay area.

To inquire about joining, contact Senior Constable Martin Geddes
Waipu Police Station – 432 4030



This advert sponsored by Clean Green Cleaning

TRADES & SERVICE DIRECTORY Ph 09 432 0209

astech electrical

N O R T H L A N D

Electrical Contracting & Repairs
Electrical Inspector, Caravan EWO, Coolrooms, Air con., Heat pumps

P: 09 432 7968 M: 0274 780014
E: ashtond@astech.biz

THE NEXT PUBLICATION DATE
of the Bream Bay News will be Thursday 30 January
The deadline for all copy is 4pm on Wednesday 22 January

THE MAINTENANCE

4themaintenance@gmail.com

- ❖ Chemical and non-chemical house washing
- ❖ Window cleaning
- ❖ Painting and staining – exterior house, decking and fences
- ❖ Water blasting - decks, driveways and courtyards
- ❖ Clean guttering and downpipes
- ❖ Pest control and spider spraying

Phone now for a FREE QUOTE
Tony 021 196 2949 or Melissa 021 075 6770

EXCEPTIONAL STANDARDS GUARANTEED

**LONG RUN ROOFING & CLADDING,
RE ROOFING & SPOUTING,
EDGE PROTECTION**

Ph Terry 021 562 269
Email: wetaroofting@xtra.co.nz

RELIABLE & PROFESSIONAL SERVICE

BLINDS SHUTTERS & CURTAINS
WHANGAREI
Locally Owned and Operated

Rollers, Venetians, Verticals, Shutters, & Curtains

Ask about our discount for houselots
Free in-home measure & quote
Free Installation

Phone Gail 0211 95 35 35

www.blindsandshutters.co.nz

Roland Mosley
Licenced Building Practitioner
35+ years experience in Residential and Commercial Building.
Project Management a speciality.

Correct phone number is: 0275 556 362
rolandmosley78@gmail.com

MOSLEY BUILDERS LTD.

**Specialising in all earthworks and drainage,
rural, residential and commercial.**

CARTAGE, GPS DIGGERS & BOBCAT

Covering Waipu, Ruakaka, One Tree Point & Mangawhai
Contact : Aaron McAulay – 027 6228 529

The Office Chick
Phone/Text: 027 235 3479
Email: breambayofficechick@gmail.com

Now available for all your administration, accounts and secretarial needs.

Mobile service - your office or ours.
Pick up and delivery service available.

[theofficechick](https://www.facebook.com/theofficechick)

TRADES & SERVICE DIRECTORY **Ph 09 432 0209**

MANGAWHAI LANDSCAPE SUPPLIES



PRODUCTS FOR YOUR GROWING NEEDS...

- Bulk and bag products
- Plants • Fruit trees
- Gifts • Greenwaste
- Organic compost

Mangawhai LANDSCAPE SUPPLIES
107 Mangawhai Heads Rd, Mangawhai Heads
Ph: (09) 431 5445

Follow us on [MangawhaiLandscapes](#)

Ph: 09 432 0123

BREAM BAY GLASS

FOR ALL YOUR GLASS NEEDS



Mob: 0274954548

SHADES DIRECT - SAILS
- AWNINGS
- CANOPIES



Call for an obligation free design, and quote
Phone 0800 SHADES, 0800 742 337
Rodger 021 274 2337

THE OUTSIDER
Aluminium Awning System

or visit www.shadesdirect.co.nz

O'MALLEY CONTRACTING LTD | CONCRETE SPECIALISTS

- FOUNDATIONS
- HOUSE SLABS | STAIRS
- RETAINING WALLS
- DRIVEWAYS | CARPARKS
- EXPOSED AGGREGATE
- COLOURED CONCRETE
- COMMERCIAL | RESIDENTIAL
- LICENCED BUILDING PRACTITIONER

Free No Obligation Quote



FAMILY OWNED & OPERATED

021 2200 198 | OMALLEYCONTRACTING.COM

ABSOLUTE CONCRETE

www.absoluteconcrete.co.nz

CULVERT PIPES

Spun and reinforced

Crane truck delivery
Drainage Merchant - Hardware Store
Email: sales@absoluteconcrete.co.nz
Phone (09) 431 2211
KAIWAKA

MACSWAY SCAFFOLDING LTD

WE BUILD, HIRE, ALLOY MOBILES, TEMPORARY FENCING, & SHRINKWRAP

Ph: 09 432 7643 • 0274 726 772
macsway@xtra.co.nz Kepa Road, Ruakaka

BREAM BAY WATER PURIFIERS



Zane Jones

Filters
Coolers
Distillers
Ultra Violet
Mob. Homes

459 1147 or 021 293 5791
zaneandruth@xtra.co.nz

A and S CONTRACTORS Ltd

Ph: 09 430-0453

OPERATING QUARRIES AT WAIPU & RUARANGI

TOP MACHINE OPERATORS

Entrance ways, Driveways, Farm raceways, Building Sites & Earthwork Developments, Portable Crushers for hire for Farm and Forestry Quarry work and roading

LOCALLY OWNED AND OPERATED • PHONE ANYTIME
Find us online at www.aandscontractors.co.nz
Farm races a speciality

Bream Bay Electrical Ltd



Will Campbell
027 35 33 555
breambayelectrical@gmail.com

Bream Bay Concrete Ltd.

Free Quotes • Reliable Service • Quality workmanship

- Concrete pads
- Shed floors
- Pathways
- Home floors
- Driveways
- Concrete cutting
- Excavation works
- Retaining walls
- Paving fences
- Profiles for homes & sheds
- Subfloors & boxing

Mark Royals Ph: 432 0107 Mob: 0274 433 130

PD Electrical LTD

New Installs, Renovations, Maintenance

Peter Dick 021-262 9516
Email: peterdick@hotmail.com

Tractor Mulching

100hp tractor with high bodied yflails, mulcher, park finishing mowers, slashing Gorse & blackberry spraying



Also mechanical tractor repairs

Phone Bain McGregor
0274 979 013
or 09 432 0527

Grant McLean
Stock Agent for Bream Bay

Ph mbl 021 7758 48 mbl, hm 432 1602
Email: skincarla@xtra.co.nz

All aspects of stock sales including:
• dairy beef • bobby calves • store cattle • live export heifers
• sheep • pigs • supplying stock for slaughter

Also caters for small block holders.

Carrfields Livestock

Ruakaka Motors

Mechanical and Auto Electrical Repairs and Servicing

mla MONDAY - FRIDAY 7.30am - 5pm
Open Saturday morning 8am - 1pm.

Tyres and Batteries
Warrant of Fitness testing
Phone 432 7233

PARADISE QUARRY

PARADISE QUARRY STONEMASONS

Specialists in stunning stone for landscape
Suppliers & installers of northland's own schist for all your stonemasonry & landscaping Requirements

(09) 432 2722 or GEOFF (021) 972 139
www.paradisquarry.com

KAIPARA FLOORING CO
32 Hurdall Street East Maungaturoto
Independently owned & operated

Supply & Installation of Carpet, Vinyl, Vinyl Woodlook Planking
Stockist of 2 & 3 mtr wide vinyl & Carpet Short Ends
Residential & Commercial First Class Installations

Now accepting Q Card with 6, 12 & 18 month interest free terms

For a free measure & quote
Ph Christine (09) 946 9886 or 021 515 415

BLIND PRO

Blinds • Awnings • Shutters

Indoor blinds and outdoor screens

Call us today for a free, no obligation consultation and quote

ph 09 423 9661
website www.blindpro.co.nz
email info@blindpro.co.nz

McQUINN PUMPS

How's Business? ... It's Pumping!

24/7 SALES, SERVICE & INSTALLATION | PUMPS & WATER TREATMENT
PHONE SUPPORT AVAILABLE

0800 627 846
PHONE FREE

NOW AT 72 KIOREROA ROAD
—ALONG FROM RD1 & ITM

Deadline for next issue - Wednesday 22 January

TRADES & SERVICE DIRECTORY **Ph 09 432 0209**



HANSEN
Drainage & Earthworks

DRAINAGE:
* Septic Systems * Water Tanks * Truck & Digger Hire *
* Subdivisions * Domestic * Commercial *
Certifying Drainlayers

Licensed Contractor for
Waste & Drainage Work



EARTHWORKS:
* Subdivisions *
* Farm Work: Effluent Pond Design & Build, Dams, Races *
* House Sites * Driveway Prep * Lawns * Roding *

P. 09 432-7877 M. 027-432-7877
E. karl@hansende.co.nz

Ash Worthy Small Block Mulching



NO JOB TOO SMALL!
027 313 4429



Brian the Painter
Decorator, Restorer, Handyman
Property Maintenance

No job too small,
No travelling time charges
Free advice

Phone 0274 882371 Or 09 431 4882
Email: hollis@hotmail.co.nz



BROWNE
CONTRACTORS

4T-DIGGER – BOBCAT – TIP TRUCK

Property Maintenance – Driveways – Building Sites
Stump & Tree Removal – Hole Boring – Chain Trencher
Calf Shed and Stockyard Cleaning

KAIPARA – WHANGAREI – RODNEY

Phone Matt: 021 199 6677
Email: mprabrownecontractors@gmail.com

LOW COST DRIVEWAYS & SURFACING NEEDS
Concrete or asphalt beyond your budget ...

We have the next best solution for a fraction of the price.

Call for a quote, you'll be pleased you did!
Paradise Quarry Contractors

Geoff (021) 972 139 or (09) 432 2722
For contractors who 'think' ...



ALMOND
CONTRACTORS

- All aspects of Drainage and Earthworks
- Commercial and Residential
- Retaining and Foundation works
- Earthworks - house cuts -farm and race - drilling

CERTIFIED DRAINLAYER LBP BUILDER

almondcontractors.co.nz
Contact- info@almondcontractors.co.nz 021 134 4993

WELLSFORD
GAS



Shane Ostermeyer

P: 0272 761 761 E: info@wellsfordgas.co.nz
Wellsford Gas

GAS COOKING • GAS HOT WATER • GAS HEATING

M.V.B. Electrical Ltd.
Working in Bream Bay since 1977

Repairs • Installations • Advice

Mike van Blommestein

Phone: 09 432 1015 • Mobile: 0274 783 749
Email: mikevanb@xtra.co.nz

Bay View
INTERIOR PLASTERING

FRASER KNIGHT
Ph 09 433 0115 Mob 0274 987 515

GRAEME BINT
FENCING

GOOD RATES, NO JOB TOO SMALL
09 432-1599 or 027-292-2833
grbint@xtra.co.nz

MANGAWHAI SMALL ENGINES
Grasshopper, Husqvarna and Honda dealer



194 Molesworth Drive, Mangawhai
Ph: 09 431 5270 or Mb: 021 655 481
Email: msengines@xtra.co.nz

FLOORCRAFT
CARPET & VINYL

Your First Choice in Flooring

Ed Fudge 021 1944 020
E-mail: floorcraftfirst@gmail.com
Web: www.floorcraftwhg.co.nz
Freephone: 0800 46 47 48 Ph: +64 (09) 438 0527
49 Port Road, Whangarei



BREAM BAY ACCOMMODATION
RUAKAKA

STUDIO - HOLIDAY HOMES - B&B
BOOK ONLINE OR PHONE
Ph: 09 432 7025 Mob: 021 2722 739
website for online bookings: www.breambayaccommodation.com

LAWSON
CARTAGE

FOR ALL YOUR
EARTHWORKS & CARTAGE NEEDS
Suppliers of: topsoil, compost, woodchip,
bark, sand, pebble, rocks and firewood.

Ph/Fax 09 432 8418 or 021 768 940
458 Marsden Point Rd. PO Box 142, Ruakaka 0151
email: lawsoncartage@xtra.co.nz



FAST WINDSCREEN REPLACEMENTS & CHIP REPAIRS

- Mobile service or come to our workshop
- Ultra competitive pricing • Insurance claims welcome.
- Windscreen replacement in under an hour.

Phone Conrad on 022 036 2916
2/17 Gumdigger place.

Carrs Quarry
One Tree Point Road
Ruakaka



Crushed Aggregates Available ex Quarry

Contact us: Angus 027 244 6100
Walter 021 519 605



asbestos removal

Textured Ceilings
Asbestos Fibrolite
Asbestos Lagging

Carry Smith
Mob 027 738 7888

Ph 09 432 7305
Fax 09 432 7304
email: gpasbestos@xtra.co.nz
14 Bream Bay Drive,
Ruakaka, 0116

FOR SALE

WATER TANKS

09 431 2211

sales@absoluteconcrete.co.nz

WORMS FOR SALE

For worm farms
Phone 432 0209
or text 027 432 0070

ACCOMMODATION OFFERED

1 and 2 bdrm units available in Ruakaka from \$265 per wk
Ph Andrew
027 459 6391

SERVICES OFFERED



GLENMOIR
water care
WATER TANK CLEANING
No need to empty your tank
• Vacuum or full scrub
Phone Mark Draper
09 432 0655 or 0274 707 607

Waipu Boarding Cattery
Excellent care and accommodation
Ph Sue 432 0394



Tree Removal
✓ Pruning
✓ Chipping
✓ Stump grinding
Qualified & Insured
Ph Scott (0800) 468-9663
Arborcare
Tree Maintenance

HEALTH SHUTTLE

LINKING HANDS
Health Shuttle
Phone
(09) 431 8969



YOGA

NEW
Beginner's Yoga
with Genie Fay
Tuesdays 12-1pm
Waipu Presbyterian Church Hall
Call for info/ sign up
027 318 5245

MEDITATION

FREE 3 MINUTE TRANSCENDENTAL MEDITATION TECHNIQUE.
If you are interested in bringing more peace and joy into your life please phone
Bruce 021 267 1197

SITUATIONS VACANT



Registered Nurses/Plunket Nurses

We are seeking Registered Nurses to join our teams across the motu of Te Tai Tokerau delivering Well Child Tamariki Ora services in line with our three overarching goals of healthy tamariki (0-5 years), confident whānau, and connected communities.

For further information, a position description or to apply for this role please refer to www.plunket.org.nz/careers

Enquires to Cynthia Keay, Clinical Nurse Consultant at Cynthia.keay@plunket.org.nz or 0276753488.

In the first 1000 days we make the difference of a lifetime | Whānau āwhina

Local people read THE BREAM BAY NEWS
It is an effective place to advertise

CLEANING STAFF- Part Time

Required for

ONE TREE POINT MOTEL

We require a person who:

- Is clean & tidy in appearance
- Fit and healthy and can work fast and efficiently
- Is available for work weekdays and weekends
- Can work between 8.00am – 2pm
- Is available throughout the year including all school holidays
- Is happy with casual hours – approx. 5-15hrs/week

No experience is required although enjoying cleaning is recommended – full training provided

Call Kate Neal on 09 432-8116

LIBRARY HOURS

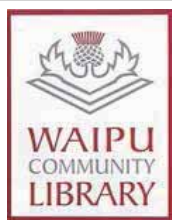

Monday, Wednesday, Thursday, Friday & Saturday 10am - 1pm.
Tuesday 10am - 4pm.
Phone 432 0375



RUAKAKA COMMUNITY LIBRARY
Takutai Place, Ruakaka
432 8408
Mon - Fri 9:30am-3:30pm
Sat 9am-1pm
JP Service available
Saturdays 10am - 11am.

VOLUNTEERS NEEDED

Waipu



Volunteers needed for Wednesday and Friday Hours Monday to Friday 9am -3.30pm Saturday and Sunday 9am - 1pm
Donated goods welcome
Phone 432 1342 for pickups.

CLASSIFIED ADVERTISING

Costs \$5 for up to 20 words and 20c for each additional word.
Boxed, approx 4cm sq adverts cost \$15 plus GST

Phone your advert through to 432 - 0209
email it to: breambaynews@xtra.co.nz
Post to: Bream Bay News, RD 2 Waipu 0582
or leave it with payment at *The Waipu Post shop* or *the Ruakaka Gift and Lotto Shop*



Bream Bay Community Patrol

Working with the Police to reduce crime in the Bream Bay area.

To inquire about joining, contact Senior Constable Martin Geddes
Waipu Police Station – 432 4030



COACHES WANTED

Waipu Senior Netball Club are seeking applicants for 2 Coaches to lead us through our 2020 season. We are looking for a professional, enthusiastic, passionate and experienced person to join our club.

Please email waipuseniornetballclub@gmail.com or call Sunny on 0212313894 for more information.

THE NEXT PUBLICATION DATE

of the Bream Bay News will be Thursday 30 January
The deadline for all copy is 4pm on Wednesday 22 January

PUBLIC NOTICES

Want to know more about your computer, Tablet, Smart Phone, Digital Camera?

Come to our Open Day
See our Learning Centre and
Talk to our Tutors!
Training designed for those over 50!
When: Monday 20th January 2020
10am – 12noon
Where: 7 Kepa Road, Ruakaka
SENIORNET BREAM BAY
Phone enquires:- 4327 692
(Please leave a message)

THE NEXT PUBLICATION DATE

of the Bream Bay News will be Thursday 30 January
The deadline for all copy is 4pm on Wednesday 22 January



Bream Bay Medical Centre Ltd.

Monday - Friday: 8.30am - 5pm
Saturdays: 9am - 12pm

Please advise at time of booking if you require an extended consultation.

Marsden Point Road, Ruakaka Town Centre, Ruakaka.
Ph: 432 8060 Fax: 432 8230

MARKETS

WAIPU STREET AND PARK MARKET

Anniversary weekend Sunday January 26th
The Centre and the Caledonian Park Waipu
9am - 2pm
"The Big Market in the Little Town"
Over 130 Stalls of Crafts, Fashion, Art, Jewellery, Food, Novelties, and Produce
Most products made by Northland artisans.
Live Music - Food Trucks - Entertainment for all the family.

NORTHPINE COMMUNITY LIAISON COMMITTEE

This committee meets periodically to review the environmental performance of the Northpine timber manufacturing plant in Waipu, in consultation with representatives of the local councils. Any Waipu resident with concerns about the environmental effects of the Northpine plant should notify the Northpine office (432 1155). Concerns will be recorded, considered and subsequently reviewed by the liaison committee. The Independent chairperson of the liaison committee is Steve Goldthorpe (432 0532)



Justices of the Peace

- Ruakaka**
Ms AP Paki 09 432 8262/021 149 1625
Darrell Trigg 09 432 7256/021 332 901
Ken Orr 09 432 8215
JM Archibald 021 227 4355
Wayne Buckland 09 432 8226 Ext 703
PH Goonan 021 824 825
One Tree Point
Jules Flight 09 432 8336/0274 777 210
Sir John Goulter 09 432 7868/021 612 442
MM Jolley 027 415 9486

- Waipu**
Trevor Vaile 09 432 0400 wrk - 09 432 0301
Mr. L.M. Hitchens 09 432 1852 or 027 217 8631
Mr. D.A. Scott 09 929 9729 or 027229 9752
Ken Couper 027 292 0524
Peter Couper 09 432 0524 or 027432 1999

Make contact with a Justice of the Peace (on any day) and make an appointment to have your documents completed.
Only current Association members are listed.

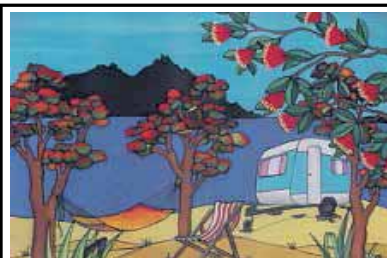

Marsden Cove MARKET

Sunday 19 JANUARY
9am - 1pm

in the marquee at the Marsden Cove Marina

ART + CRAFT + ARTISIAN + PRODUCE

CLASSES

PIANO, KEYBOARD, GUITAR AND MUSIC THEORY LESSONS
available in Ruakaka.
Ph. Alexis 0273419535 or 4330298

CLAIRE NICHOLLS ART & WORKSHOPS



- Kids after school art classes
- Casual drop in clay
- Adult clay classes
- NZ sculptures for sale or commission

021 272 2294 | claire@sculpturenz.com | sculpturenz.com

BREAM BAY SUNDAY CHURCH SERVICES

- Presbyterian** Camellia Ave, Ruakaka: 8.45am. The Centre, Waipu: 10.15am. Prayer Service: 7pm
- Encounter** 223 Marsden Pt. Rd, Ruakaka, 10am.
- Anglican** 1st and 3rd Sundays - St Paul's Ruakaka 2nd and 4th Sundays - St Peter's Waipu, 5th Sunday - St Nicholas Mission to Seafarers'. Marsden Point All services start at 9.30am.
- Catholic** Holy Family Church, Ruakaka, 10.30am. Mass
- Lifepoint.** 300 One Tree Point Rd, 10.30am.

THE NEXT PUBLICATION DATE

of the Bream Bay News will be Thursday 30 January
The deadline for all copy is 4pm on Wednesday 22 January

Bream Bay Community Support Trust

Takutai Place, Ruakaka Phone 09 432 7197

- Free medical clinic each Wednesday 9am - 12noon.
- Free budgeting service by appointment - 432 7197
- Narcotics Anon Wednesdays 6.30-730pm

The Bream Bay Community Trust offers:

- A Family Centred support team.
- Family violence Intervention advocacy
- Advice and referrals to other agencies and relevant support services.



We would like to say massive thanks to everyone who contributed to the Australian Bushfire cause. With the donations from our clients and members we were able to send a great range of veterinary supplies to help Australia in their quest to bring relief and support to their wounded wildlife. There has been an enormous wave of support across the country and we should all be proud to be part of that movement.

Harcourts Bream Bay

Backing the Community



We were proud to recently present Ruakaka Surf Lifesaving Club with a cheque just in time for summer!



As well as supporting our local schools to help benefit the growing youth of the community.

Our donations are made possible with the help of you too. Listing & Selling your property with Harcourts allows us to give back to our locals. If you are considering buying or selling, contact us today!

09 430 1000 | breambay@harcourts.co.nz | Unit 8, 30 Rauiri Drive, Marsden Cove
 PO Box 5030, Whangarei 0110
Optimize Realty Ltd Licensed Agent REAA 2008

Selling Bream Bay
Waipu Real Estate



WAIPU COUNTRY DREAM ON 1.33HA \$775,000

- Stylish 3 bedroom A1 residence, designed to capture all day sun
- Open plan living opening directly to sheltered paved patio
- 3 fenced paddocks – more than enough grass for a few animals
- 2 x 25,000lit litre tanks
- A large rustic shed and small gardeners shed Only 5 minutes from Waipu Village.

Mike Ferris 021 543 005 WPU 11170



OPPORTUNITIES ABOUND \$585,000

- Tidy 2-bedroom home set on 808m2
- Open plan dining, kitchen and living
- Features a semi-attached sleepout
- Fully fenced with a single garage
- Wood burner creates a cosy home
- Walk to Waipu township

Fantastic first home or rental investment.

Lyndie Mullins 021 101 6389 WPU 11173



STUNNING PANORAMIC OUTLOOK SET DATE OF SALE

- Incredible river, sea and island views
- Immaculate 4-bedroom contemporary home
- Low maintenance and quality features
- Elevated, north facing site
- Internal access double garage
- Walk to Waipu along the Waipu Walkway
- Short stroll to the water

Closes Wednesday 12th February at 4pm (Unless Sold Prior)

Judy Guy 027 221 5623 or a/h 432 0486 WPU 11179

The Centre, Waipu www.waipurealestate.co.nz 09 432 4000



BREM BAY REALTY

BREM BAY REALTY LIMITED (LICENSED: REAA 2008)

Shop 11 | Town Centre | Ruakaka 0116 | NZ
 PH: 09 433-0300 | bbrealty.co.nz
info@bbrealty.co.nz

Proud sponsor



	<p style="text-align: center;">IT'S ALL ABOUT THE BEACH!</p> <p>A lifetime of memorable seaside holidays can be yours. Three bedrooms, low maintenance home set on a flat 762m2 section. Backing onto the reserve with plenty of room for tents, caravan & boat, bring all the family. A rare opportunity to own a property like this so close to the beach.</p> <p>Price \$499,000 - bbrealty.co.nz #3979 JOANNE DEWSON AREINZ ph 021 780 622</p>		<p style="text-align: center;">SEA AND STARGAZERS</p> <p>Do we have the property for you! Positioned to maximise the sun & the views, this contemporary home is elevated & oriented to watch both the ever-changing seascape & the landscape of your 4.8ha of grazable land. Supreme location overlooking Bream Bay.</p> <p>OPEN HOME SUNDAY 12.00 - 12.45pm 110 HEATHERLEA DRIVE, RUAKAKA \$1,075,000 bbrealty.co.nz #3975</p> <p>JANINE GOLDSMITH ph 021 432 793</p>
	<p style="text-align: center;">HARBOUR SIDE—HARBOUR VIEWS</p> <p>This property shouldn't be missed if water views & prime position are your priority. An immaculately presented & especially well designed family home with space & privacy for all. Approx. 100mtrs from the waterfront via a Walkway and beautifully landscaped with minimal garden maintenance.</p> <p>Price \$849,000 - bbrealty.co.nz #3952 FRANCIE STOKES ph 022 656 0165</p>		<p style="text-align: center;">SMART INVESTMENT</p> <p>Looking for an investment property? Step inside this roomy four bedroom, two bathroom home on a great street just across the road from an esplanade reserve & the river. Open plan living spilling out onto paved decking & an easy care fully fenced section. Located so close to the Ruakaka Town Centre.</p> <p>OPEN HOME SUNDAY 1.00 - 1.45pm 9 KARO STREET, RUAKAKA Price \$695,000 - bbrealty.co.nz #3976 LYNN PARKER Mob: 021 795 546</p>
	<p style="text-align: center;">A HOME OF DISTINCTION</p> <p>This double story home is the perfect set up for extra family members or guests to stay independently. With 4 bedrooms, 3 bathrooms, a large designer kitchen, plenty of living space & storage. Extra private off road parking for the camper or boat & outdoor sheltered areas for dining or resting after a day of play golf.</p> <p>Price \$925,000 - bbrealty.co.nz #3972 Fiona Southern ph 021 317 775 MNZM</p>		<p style="text-align: center;">EVERY DAY IS A BEACH DAY</p> <p>Handy to all the amenities, shops, doctors, schools etc. This affordable elevated, sun-drenched three bedroom home with decks on both sides of the house, a basement garage & workshop, is situated on a 809m2 section, with views of the Ruakaka River.</p> <p>Price \$499,000 - bbrealty.co.nz #3974 JOANNE DEWSON AREINZ ph 021 780 622</p>