

# Bream Bay News

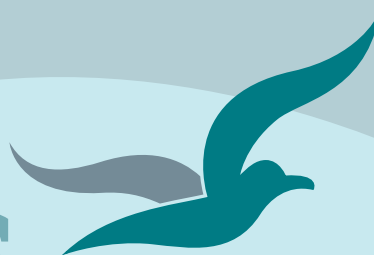

Est.1967 | Locally owned and operated | Delivered FREE twice a month 18 May 2023

## Affordable Quality

- \* SECURITY DOORS
- \* INSECT SCREENS
- \* SHOWER DOORS
- \* BLINDS
- \* AWNINGS
- \* WARDROBE SYSTEMS

[www.homeplus.co.nz](http://www.homeplus.co.nz)



34 Albert St  
Whangārei

Est 1977

PH: 438 9452

[whangarei@homeplus.co.nz](mailto:whangarei@homeplus.co.nz)

## Work finally begins on Port Marsden Highway service centre

The expanse of earthworks being carried north of Port Marsden Highway 200 metres from the State Highway One intersection is the service centre project by Wolf Developments Ltd consented back in 2011.

One of Wolf Development's directors Barry Trass said it was exciting to get the development underway at last. The original consent had expired and has been renewed by the Whangārei District Council. Brian Eunsion of Maungakaramea is listed on the NZ Companies Office website as a second director replacing Wayne Peters who was a director with Mr. Trass in 2011.

Mr. Trass said it was hoped the earthworks could be completed before winter but because of all the wet weather over the past summer this had been held up and would need to wait until next summer for completion.

The finished development would include: a motel, a campground, a café, a restaurant, a petrol station and a storage facility

Simon Tan, who along with his wife Nancy, has a resource consent application with the Whangārei District Council, for another truck stop development nearby confirmed that he still has plans to go ahead with this proposal. He said his development would have the advantage of trucks being able to pull directly off State Highway One into the facility as he has purchased land north of where the development will be built to allow for an off ramp.

Mr. Trass said he did not think there was room for two service centre developments at that location.

## On their way to the school ball



Friends Joel Tolley, Teghan Pram and Jennifer Burchett make their way into the Bream Bay College auditorium for their school ball. The ball was held earlier than usual this year on Friday 5 May perhaps with the idea that the students won't be distracted from study in Term 3. This year's theme was Hollywood. and the auditorium was decorated with lights and tinsel. An excited crowd waited at the door and cameras flashed as the stars of the evening arrived in an assortment of vehicles.

*More ball pictures on page 8*



## Langs Beach 10 Breadalbane Place

6 4 2

### Price by Negotiation

Christine Birss 027 235 4323 [christine.birss@bayleys.co.nz](mailto:christine.birss@bayleys.co.nz)

MACKYS REAL ESTATE LTD, BAYLEYS, LICENSED UNDER THE REA ACT 2008

### Beachfront stunner. Gorgeous views.

Like your own private resort, your family and friends will be very grateful if you are lucky enough to buy this special property

With simply a large grass reserve between you and the sand, it's hard to beat this position.

Beachside patio, large inside living areas or private courtyard - you choose where you want to relax.

**Opportunities like this don't happen often. Contact Christine today**

[bayleys.co.nz/1153182](http://bayleys.co.nz/1153182)

**BAYLEYS**



## Macular degeneration

The most common form of this condition is age-related macular degeneration (AMD). It is an eye disorder related to ageing and most frequently affects people over age 50. When the macula (part of the retina that gives us crystal-clear detailed vision) is damaged, it causes the center of our vision to be blurred or lost. AMD doesn't affect your peripheral (side) vision, so it rarely causes total blindness.

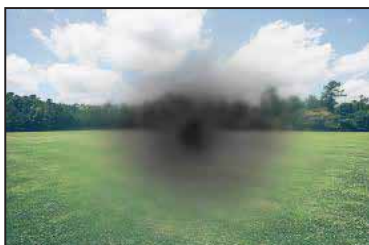

Dark patches or empty spaces in the centre of your vision are one of the symptoms of macular degeneration

### What causes macular degeneration?

Macular degeneration is caused by both heredity and environmental factors. People aged over 50 are at risk. If you smoke or have a family history, your risk of developing the condition is much greater.

### What are the symptoms?

It is possible to have the early symptoms of macular degeneration without knowing. Macular degeneration usually develops gradually (over years) and without pain. The signs and symptoms may include:

- difficulty with reading or any other activity that requires fine vision
- straight lines appear wavy or bent
- difficulty distinguishing faces
- dark patches or empty spaces in the center of your vision
- a need for increased lighting, sensitivity to glare, decreased night vision and poor colour sensitivity

### How is it diagnosed?

Early detection of macular degeneration can save sight. Your doctor or optometrist can do tests on your eyes that include:

- looking for tiny yellow deposits called drusen
- the Amsler grid test

The Amsler grid is a useful tool that your doctor or optometrist can use to detect vision problems caused by macular degeneration or other eye diseases. It is a pattern of straight lines, like graph paper, if some of the lines appear wavy to you or some are missing, it could be a sign of macular degeneration. You can use the Amsler grid at home to self-test your vision, but it doesn't mean you can skip regular eye checks. Ask us for an Amsler grid and help you use it.

### Can macular degeneration be treated?

Early detection will let you start treatment that may delay or reduce some symptoms, as there is no cure for macular degeneration. Certain dietary supplements may help to delay further vision loss for some patients. Ask us for advice on what vitamins best support macular health.

### Advice for healthy eyes

While it is not possible to change your family history or age. We recommend the following tips to reduce your risk of developing macular degeneration and promoting good eye health:

- Stop smoking
- wear sunglasses when outside (all ages groups)
- maintain a healthy weight and exercise regularly
- eat a healthy, well-balanced diet
- consider taking an appropriate dietary supplement

For more information on macular degeneration visit <http://mdnz.org.nz>

Talk to us about getting the best results from your medicines, quit smoking and weight programmes, and if you have any questions on macular degeneration or general eye health.

## EDITORIAL

### Sad loss of two young lives

As I was preparing the Bream Bay News for the printer on Monday morning 15 May I got the news of the deaths of two young children in a Kainga Ora house in Peter Snell Rd, Ruakākā. The known facts have been trickling through. Police were called to a disturbance at the house at 7.30am and discovered the two bodies. The children were both aged under five years. Police have launched a homicide enquiry. They are questioning one person and are not seeking anyone else in relation to the deaths. That's all I know at present and what can I say except that the loss of these two young lives is so terribly sad.

### His heart has been in the right place

Tom McClland writes (in Letters Page 4) to thank Wayne Buckland, the retiring Principal of Bream Bay College for his 22 years running a school, which enabled his two grandchildren to succeed. He says they both have gained good qualifications and are now involved in challenging careers.

I know of many young people who went through their secondary school education at Bream Bay College who can tick these two boxes. They have gained good qualifications and now have challenging (and I would add useful) careers.

Bream Bay College is expected to be many things but in my opinion this is its most important function – it should be a springboard for young people to go on to gain tertiary trade or professional qualifications so they can make their own way in the world.

The job of Principal of a secondary school cannot be an easy one. There are so many groups of people you have to answer to. There is the Board of Trustees. Wayne says he has been lucky to have boards, which have understood the division between governance and management, leaving him to be in charge of running the school. Then there is the Ministry of Education, whose priorities seem to change year on year. There is the staff – teachers, administration people, cleaners and caretakers, the parents and the students. It would be impossible to keep all these people happy.

Wayne is an enthusiast and perhaps it is this whole-hearted, excited adoption of the latest educational buzz that has helped to keep him in the job all these years.

When I met him last week he was extolling the virtues of a neuro science based method for teaching students to read fluently. He said reading is not a natural process and needs to be taught in a way involving repetition so new words become embedded in the brain. He believes if schools adopt this method the declining rates of literacy amongst New Zealand's children could be reversed.

I disagree as I have often disagreed with Wayne in the past. I think humans have a natural desire to communicate and this is the motivation children have to learn to read and write. Maybe this neuro science technique will work for some. I can't believe this would be a match for wanting to find out what is on the next page in an exciting storybook but then no one has all the answers.

I have to hand it to Wayne, he was an early adopter of digital technology and Bream Bay College was well prepared for online learning when students needed to stay at home during the months of the Covid 19 lockdown. Wayne made sure every student had the means to join zoom lessons, handing out chrome books through car windows in the school car park in the days before the strict lockdown regulations came into force.

Wayne is so pleased and proud of the new classrooms at the college even though he won't be around to enjoy them. He stayed on an extra two terms to see this project finished. He has been dedicated to the school.

Discussing his imminent retirement, a friend commented, "Wayne is Wayne. His heart has always been in the right place. He has done well."

Despite past disagreements I go along with this summation.

Marilyn

## THE BREAM BAY NEWS

is published by Bream Bay News Ltd.

Address : RD 2, Waipu Phone : (09) 432 0209

Mobile: 027 432 0070 Email : [breambaynews@xtra.co.nz](mailto:breambaynews@xtra.co.nz)

Website: [www.breambaynews.co.nz](http://www.breambaynews.co.nz)

Editor: Marilyn Cox . Accounts : Susan McRae.

Technical assistance... Geoff Spencer

Advertising design and website maintenance... Megan Lea.

Printed by NZME

We distribute 5,900 copies twice a month throughout Bream Bay,

Maungaturoto and Mangawhai.



## Neighbour says development earthworks exacerbating flooding and runoff



Flooding of the site after heavy rainfall on Tuesday May 9.

Jacquie Hawkins who with her partner Carl has a goat farm at the intersection of State Highway One and Port Marsden Highway believe that the earthworks undertaken by Wolf Developments Ltd. are exacerbating flooding onto their land as well as causing peat and silt run off into the stream at the back of the property.

They opposed the development from the outset and despite asking to be kept informed and making enquiries at the Ruakākā Council Service Centre weren't told that the expired resource consent for the development had been renewed.

On Tuesday 9 May when Northland suffered yet another heavy rainstorm Jacquie sent this message to the Bream Bay News

"They (Wolf Development contractors) started digging the deep peat pit next to the stream on Easter Monday; the area had already flooded about two weeks before. They are building a haulage road behind our property, which frankly terrified us and the neighbours. We were right to be afraid. The peat pit is now completely submerged, huge clay and peat piles are now standing in the flooding coming off the stream at a terrifying rate. The water is rushing through and over the pit, around the piles and out onto the land; next stop the stream, the river and the sea.

Jacquie said, "The partially built haulage road is blocking and redirecting the flooding onto their property, "We are already flooding faster and deeper (up to the house already), and the flooding is showing no sign of stopping."

The Northland Regional Council was called to inspect the problem and the earthworks have now stopped. Asked if the piles of peat and silt would cause ongoing problems in subsequent rainstorms the NRC spokesperson said the developer is required to take measures to prevent such problems. The spokesperson said the NRC had not considered if the earthworks are making flooding worse on nearby properties.

## Update on the Ruakākā Cemetery

Sue Hodge the Whangārei District Council's parks and reserves manager has confirmed that the Council now owns the land where the Ruakākā Cemetery is to be built.

A design meeting for Stage 1 of the project was scheduled for last week. \$374,000 has been budgeted for the cemetery in the Council's 2023/2024 annual plan, which will fund the design with any money left over carried forwards.

It is hoped the first stage of the cemetery development would be completed in the 2024/2025 financial year and that it would be ready for the first burials in 2024.



## AUTUMN PLANTING TIME

*To connect back with nature  
connect with us*



Mother and daughter team Laura and Ellie Larkin are the new owners of Bream Bay GREENWORLD plant nursery.

Unsure on what plant to buy or how and where to plant it? That's okay, because our friendly staff are always here to aid you with their honest and professional opinions

We sell: ground covers, climbers, palms, succulents, edibles, shrubs and specimen trees.

We also sell landscaping supplies (*by the bag or cubic metre, depending on what the product is*): black bark, brown mulch, topsoil, compost, garden mix, potting mix, and lime chip.

And we have bags of fertilizers such as: slow release, top feed, grass seed, citrus fertilizer, blood and bone, sheep pellets and more. Autumn is a great time to plant! So come and visit us in our little slice of paradise.

Email: [breambaygreenworld@gmail.com](mailto:breambaygreenworld@gmail.com) or phone 0274 952 441.  
656 One Tree Point Road

We are open from Tuesday-Saturday 8:30am - 4.30pm

## ALL OVER FARMS



## TOP 20

**NO. 6 RURAL SALESPERSON FOR SETTLED COMMISSION 2022/2023**

**NO.8 RURAL SALESPERSON FOR SETTLED DEALS 2022/2023**

Bayleys Country  
**Catherine Stewart**

027 356 5031

[catherine.stewart@bayleys.co.nz](mailto:catherine.stewart@bayleys.co.nz)  
MACKYS REAL ESTATE LTD. BAYLEYS,  
LICENSED UNDER THE REA ACT 2008



**Camp Waipu Cove**

Phone 432 0410      [www.campwaipucove.com](http://www.campwaipucove.com)  
869 Cove Rd, Waipu

**New accessible cabin is now complete and open for bookings.**



2022 Travelers' Choice  
Tripadvisor

Enviro Award Silver      Holiday Park ★★★★★

## LETTERS

### Heartfelt thanks to retiring Bream Bay College Principal

I understand that a new principal has been appointed to take over from Wayne Buckland, so I wish to give a heartfelt thanks to Wayne for the results attained by my two grand persons who have both attained excellent university degrees and have now entered challenging careers. This contrasts well with that attained at a prestigious private school in LA.  
Thank you.

Thomas (Tom) J McClelland  
Waipu

### Letters to the Editor are welcome

Drop them off at the Waipū or Ruakākā Lotto shops Or post them to: The Bream Bay News, 547 Mountfield Rd., RD2 Waipu, Postcode 0582

### The road over the Brynderwyns took two years to build and cost £80,000



Horse drawn grader. Undated. Ref: 1/2-103439-F. File Print Collection. Alexander Turnbull Library

Don Ewen of Waipu has done some research in old newspapers about the building of the Brynderwyn Diversion, which was opened by Sir Walter Nash, Minister of Transport and later to become Prime Minister on September 26 1938.

Don found out that the Public Works Department employed from 100 to 150 men, with about 100 horses, scoops, ploughs, three mechanical shovels, and graders along with 20 or 30 trucks.

It cost 80,000 pounds, and took two years

He commented, "These days it take over two years to build one round about."



**SKIN CANCER DOCTORS**

We are a primary care skin cancer clinic located in the Whangarei Town Basin. We focus on the early diagnosis and effective treatment of skin cancer in a friendly and welcoming environment.

- ✓ Full Body Skin Checks
- ✓ Dermoscopy Analysis of Moles
- ✓ Surgical & Non-Surgical Treatment
- ✓ No Referrals Needed
- ✓ Southern Cross Affiliated Provider
- ✓ Accredited Skin Cancer Doctors with the Skin Cancer College of Australasia



**09 438 2188**  
131 Lower Dent St., Whangārei  
[admin@skincancerdoctors.co.nz](mailto:admin@skincancerdoctors.co.nz)  
[skincancerdoctors.co.nz](http://skincancerdoctors.co.nz)



Dr. Christian Wieser and Dr. Shirley Wallace.



**HAMMER HARDWARE**  
It's your local

For all your Household Needs, DIY and Gardening Supplies, Fencing Equipment, Plumbing & Electrical Fittings.

**TIME TO GET YOUR WINTER PLANTING UNDERWAY**

**OPEN 7 DAYS**  
Mon - Fri 8am - 5pm, Sat 8am - 4pm, Sun 9am - 3pm

**Waipu Hammer Hardware | 35 the Centre, Waipu | 09 432 0292**

### CARING FOR OUR COASTLINE

A 40 minute video with an introduction by Laura Shaft of the NZ Coastal Restoration Trust

Supper provided

Upstairs at the Ruakākā Recreation Centre

7pm on Wednesday 25 May

All welcome

Organised by the Bream Bay Coastal Care Trust





## New Bream Bay College Principal appointed

The Bream Bay College Board of Trustees has appointed Julian Cosgrove the current Deputy Principal at Kelston Boys High School as the school's new Principal.

The board in making the announcement stated, "We were fortunate to have a strong field of contenders and Julian impressed us with his in-depth knowledge of teaching and learning, his educational leadership experience and engaging personality."

Mr. Cosgrove is the leader of the Kelston Kahui Ako of eight schools.

He grew up in Wellington where he completed his degree and postgraduate qualification.

He has two young daughters aged six and two years with his partner Abby Hope.

He will take up his position at Bream Bay College at the beginning of the third term in mid July.

Kahui Ako (community of learning) is a collaborative grouping of schools and sometimes-early childhood centres where teachers come together to share their skills and knowledge.

## New date for Waipu Placemaking Plan meeting

The new date for Waipu Placemaking Plan meeting is Thursday 18 May at 6:00pm at the Presbyterian Church Hall.

A meeting planned for Tuesday 9 May had to be postponed when heavy rain fell all day, roads flooded and Civil Defence put out a warning to avoid unnecessary travel.

Whangarei District Council staff will give an introduction to the Placemaking Program and the draft

Plan, followed by an opportunity for people to give feedback and ask questions.

You can also provide feedback and comments on the Plan's outcomes and actions or arrange a one-on-one/kanohi ki te kanohi meeting by emailing [placemaking@wdc.govt.nz](mailto:placemaking@wdc.govt.nz). Our online survey is available [here](#) and feedback can be provided until 31 May 2023.

For more information visit the Whangarei District Council website [www.wdc.govt.nz/Placemaking](http://www.wdc.govt.nz/Placemaking).

## \$45,000 raised at Easter Carnival

The Waipu Easter Carnival make approximately \$45,000 for the Waipu Primary PTA.

Organiser Davinia Field said, "We are extremely happy with this. We have lots of things to work on for next time though."

All proceeds will go towards projects around the school including, a Garden to Table project, some curriculum additions and more outside facilities for children to enjoy.



**WHITTAKERS**  
funeral home

25 Kapa Road, Ruakaka  
Phone: 09 988 9049  
Email: [admin@whittakersfunerals.co.nz](mailto:admin@whittakersfunerals.co.nz)



**BREAM BAY  
CURTAINS  
BLINDS  
AND SHUTTERS**

PH 0204 632 432  
FOR A FREE IN HOME  
CONSULTATION  
CALL SUE

AVAILABLE 7 DAYS A WEEK COVERING  
WHANGAREI TO MANGAWHAI, INCL KAIWAKA  
[BBCURTAINSANDBLINDS@GMAIL.COM](mailto:BBCURTAINSANDBLINDS@GMAIL.COM)

**CALL SUE TODAY**  
**0204 632 432**

## Introducing your *new* local salesperson

### Melany Brown has joined the Ray White family.

Introducing Melany Brown, a newly licensed salesperson who has recently relocated to One Tree Point with her partner who is also establishing his building business within the area. Having local family ties it was a natural decision to head north. Melany has past experience in the industry and her values align well with Ray White's commitment to providing exceptional customer service. Melany brings a fresh perspective to the local real estate market and is deeply committed to building lasting relationships with her clients. Melany has rapidly progressed since her early days starting in reception which is a testament to her dedication, perseverance, and unwavering pursuit of excellence.

Ray White is proud to support the growth and success of such a driven young individual, passionate about delivery on outcomes with a customer-centric focus.

Whether you are a first-time home buyer or a seasoned investor, Melany is eager to assist you in achieving your property goals. Don't hesitate to contact her today and take the first step towards your next property transaction.

[rwbreambay.co.nz](http://rwbreambay.co.nz)

The Real Estate Shop Limited. Licensed (REAA 2008)

**RayWhite**



**Melany Brown**

022 177 6342

[melany.brown@raywhite.com](mailto:melany.brown@raywhite.com)

Licence Salesperson



Thinking concrete but don't know where to start?

## Think Atlas Concrete

- We quarry the aggregate
- We manufacture the concrete
- We site visit to advise the best options
- We give you the choice of mix and colours
- We give a choice of local placers for you to choose
- We manufacture concrete to your requirements
- We stand by our product, you stand on it

**Atlas Concrete**

**Your First Call for Concrete**

**Ph: 0800 888303 - Brynderwyn  
or 432 5030 - Ruakaka**

## After 22 years in the job, Wayne Buckland is retiring as Principal of Bream Bay College



Retiring Principal Wayne Buckland is very pleased and proud of the new classrooms near completion at Bream Bay College

After more than 22 years in the job Bream Bay College Principal Wayne Buckland will be retiring at the end of this school term.

He was planning to retire at the end of 2022 but there is an exciting project underway at the school that he wanted to see through. Thirteen new state of the art classrooms are being built in the school grounds. These include six large open plan classrooms for year seven and eight students, three science laboratories and a new horticulture classroom and potting shed. The prefabs, which have served as classrooms will all be removed.

Asked what is he most proud of, Wayne says there is not anything in the school that has not been overhauled and rebuilt since he took office.

He said he has been lucky to have had a good relationship with successive Boards of Trustees made up of competent people who have recognised their role as governance, leaving the day to day management of

the school to the Principal and other senior staff.

Wayne has always been interested in digital devices and he came into his own during the Covid 19 crises when the schools students needed to stay at home and engage in online learning, joining daily Zoom classes. He realized very quickly that many families did not have home computers and arranged for chrome books to be handed out in the school car park. Students then could join classes on a daily basis throughout the weeks of lockdown.

Bream Bay College continues to hand out chrome books at the rate of 70 to 80 a year along with carry bags, which has reduced the amount of damage these suffer.

In recognition of this success Bream Bay College was given a \$100,000 grant to develop a "hybrid learning project" with side-by-side classroom and online teaching. Around \$40,000 of this was spent in salaries paying teachers for the time they needed to spend learning

# BIG RED

TRUCKING

Owner /Operator Duncan Mackay



**GENERAL CARTAGE SERVICE**

Metal / Topsoil / Sand / Manure / Hay / Silage



**WATER**

Prompt Delivery And Reliable Service.

Healthboard Approved Drinking Water Carrier.

**Call 021 070 8211**

## Building in Whangarei, Kaipara, Far North



**Hunter 164sqm**

**\$425,928 incl gst**

Includes: plans, consent, kitchen, appliances, tinted double glazed windows, tiles, carpet, blinds, heatpump.



Wayne Pickerill  
Managing Director

"Hi, I'm Wayne Pickerill, Managing Director and Project Manager for your new Fowler Home. Enjoy quality and all the benefits of dealing with an efficient, low overhead, nationwide company, where I will take a personal interest and be involved through to completion."



**FOWLER  
HOMES™**

More designs at [www.fowlerhomes.co.nz](http://www.fowlerhomes.co.nz) or visit our office at 63 Walton St, Whangarei. Phone Wayne Pickerill 438 4840



about and helping to develop this hybrid model. The remainder went on Quest software (security, back up and recovery), web cams, speaker systems etc.

For the past two years Wayne has led the Kāhui Ako grouping of schools and early learning centres in the Bream Bay area, which has given him a Bream Bay wide focus. As an illustration of how this works last week teachers from all Bream Bay Schools were meeting at Bream Bay College to discuss changes to the school curriculum. Bream Bay College has hosted open days to help the transition of primary school children to secondary school.

He has also had a Te Tai Tokerau (Northland wide) focus, involved in a programme to improve the NCEA pass rate of Māori students. Under this programme, which was funded, by Te Puna Kōkiri (the Māori Development agency) and the Ministry of Social Development the pass rate of students in the programmed improved from 45% to 75% at NCEA level 2.

Asked if he has any major regrets he says not taking time to celebrate and enjoy achievement is one.

Wayne describes himself as “a forward looking person. Once one project has been complete I am on to the next thing.”

Another thing he has learned along the way is that you get more out of people if you let them follow their own ideas. For example, some years ago there was music teacher at the school who was enthusiastic about Steel Pan Bands. The school found funding to purchase a set. However shortly after the drums arrived, the teacher in question found a job somewhere else and the drums were left in storage for a while until current music teacher Scott Brown became interested and the school now has a much-celebrated Steel Pan Band. So it worked out in the end.

He says he is a very different person than he was 22 years ago.

“If you are working in education and you don’t learn and change over time there is something wrong.”

When asked why so many people choose to send their children to schools in Whangārei or elsewhere he says, of 130 students in Year 6 at Bream Bay’s three primary schools last year 108 have come to Bream Bay College. He acknowledges more students may choose to leave Bream Bay at the end of year 8

“But there will always be choice. Some people prefer the single sex schools; some go to Huanui College, which is a private school, and some to Pompallier College, which is a Catholic special character school.” With so much excitement, and so many challenges how will he adapt to retirement?

Wayne says he has had several sabbaticals over those 22 years and finds it takes three or four weeks to get off the treadmill, so he knows what to expect. Being Principal of Bream Bay College means he is always on call and there are frequent issues he needs to deal with even while supposedly on holiday so retirement will be a major adjustment.

What about taking on some contract work?

Wayne said he does not need to work and has nothing lined up but he might consider supporting a new school principal into the role as mentoring is something he enjoys doing.

He has lots of hobbies and a shed full of tools he hasn’t been able to use as much as he would like to and he will be more available for his family. He and his wife Beverly plan to stay in Ruakākā as they have children and grandchildren living here.

**RUAKAKA  
SAFE  
STORAGE**

99 MARSDEN PT ROAD, RUAKAKA

92 Units from 6 x 3 to 1 x 1

Each unit individually alarmed and monitored  
Electrified security fence

**Ph. 0508 273 262 or 0275 310 788**

**CLEAN - DRY - SECURE**

**BREAM BAY  
STORAGE**

INSIDE/OUTSIDE storage at 50 Cove Rd., Waipu

**Free phone. 0800 432 135**

**enquiry@breambaystorage.co.nz**

**www.breambaystorage.co.nz**

**Ruakaka Stationery  
& Gifts**



**Ruakaka Town Centre**

Shop local for all your needs:

Stationery, Books, Toys, Magazines

Greeting Cards, Clothing,

Gifts & Souvenirs

**Phone  
432 8104**

**New Zealand Post**

**Open Saturday until 7pm.**

**RayWhite**

**Another Sold**  
**435 Glenmohr Road, Waipu**

After a successful campaign resulting in multiple offers,  
this incredible property has a new owner.

**James Alexander | 021 878 178**

Licensee Salesperson. The Real Estate Shop Limited. Licensed (REAA 2008)





# Glitz and glamour at the Bream Bay College Ball



Japanese exchange student Runa Nagao



Tiarna Webb-Milner, Michael Doak, Maia Smales, Kiiralee Doak Smith, Grace Fetelika, Harlem Cooper, Jade Walker, and Riko Brown arriving in style



Charlotte Thorpe and Amelia Allingham arrived in a big red Mac Truck



Ataahua Harris, Storm Parkes and Zona Wassell made a flamboyant arrival. Zona said it had taken her five hours to braid her hair with blue ribbons.

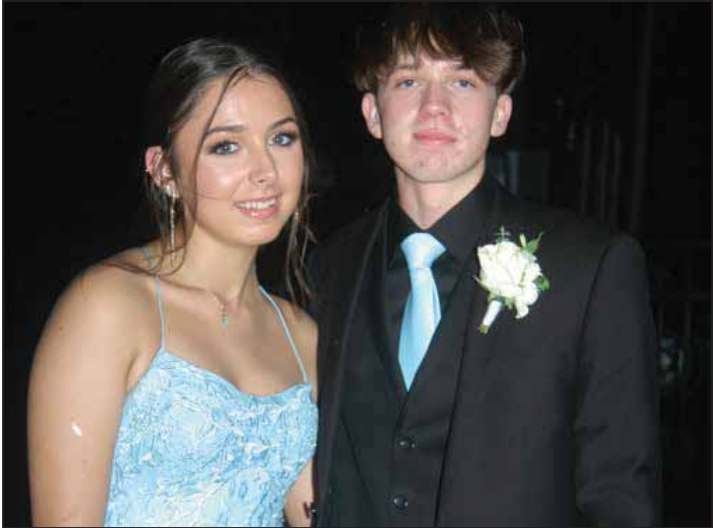

Jessica Watson and James McDonald





# The power of a *team*

*"It's *your* move"*

A consistent high performer, James has an impressive sales record which has seen his business grow at pace, and it's time to raise the bar yet again with the creation of Team James Alexander.

*Charlotte Daun*

EXECUTIVE ASSISTANT

Bringing a unique perspective her dedication behind the scenes and seven years industry experience helps elevate the team's service and marketing to the next level.

Charlotte thrives on detail and is renowned for her diligent systematic way of going about things.

021 88 77 44  
charlotte.daun@raywhite.com

*James Alexander*

LICENSEE SALESPERSON  
& AUCTIONEER

Well known for his refreshing, upbeat down-to-earth nature, unwavering energy and experienced ability to close, he has become the go-to-guy. With 16-years experience in the industry his name has become synonymous with real estate and he is consistently in the top 11% of the Ray White group internationally.

021 878 178  
james.alexander@raywhite.com

*Ashleigh Louise*

LICENSEE SALESPERSON  
SALES ASSOCIATE

Ashleigh loves the people aspect of real estate and enjoys building lasting relationships. Her experience in marketing and project delivery, coupled with excellent communication skills and an approachable personality, makes her an outstanding advocate for new and seasoned clients.

027 733 5703  
ashleigh.louise@raywhite.com

With Team James Alexander at Ray White you'll have the strength in numbers backed by a sophisticated and innovative family run business that's been in the industry for over 120 years.

*We are looking forward to working with you*

Licensee Salespersons. Ray White Bream Bay & Waipu. The Real Estate Shop Limited. Licensed (REAA 2008)

**Artisan Market**  
**Paparoa**  
**SUNDAY MAY 28**  
**11AM-3PM**  
**Paparoa Memorial Hall**  
**Locally produced**  
**Food and crafts**  
**artisanmarket.paparoa@gmail.com**

**COMING SOON**

**Reddress Clothing**

**WAIPU**

**Opening Day: Sunday 21st May**

Regular Hours:  
Thurs-Sun  
10am-4pm

Red Door  
Gallery  
7 The Braigh  
Waipu

Designer | Secondhand | New

### THE NEXT PUBLICATION DATE

of the Bream Bay News will be Thursday 8 June  
 The deadline for all copy is 4pm on  
 Wednesday 31 May

## Tropical armyworm returned this autumn in force



The armyworm moth

Carolyn Newey of Marsden Bay said she returned recently from a trip to Wanaka to find the crops in her vegetable garden destroyed by this pest.

"All that was left of my broccoli was just bare stalks". Carolyn has since been on a campaign to rid the caterpillars from her garden.

She found clusters of armyworm eggs under the lower boards of her house and caterpillars on the lawn. She purchased a pyrethrum spray along with some granules to sprinkle on the lawn.

She has seen trails of a caterpillars walking across footpaths in the neighbourhood.

"People need to be aware of this and vigilant in getting rid of it."

Tropical armyworm is also known to attack broadleaf pasture plants such as plantain, lucerne and chicory in pasture. Dairy farmer Graham Hargreaves said while he had noticed the caterpillars around the house they weren't present in large numbers in the pasture of his Helmsdale Rd farm he had however grown a crop of maize in Cove Rd and armyworms were present eating broadleaf plants there.

They also eat cabbage, silver beet, beans and celery and many other garden plants.

Nigel Taylor President of the Waipu Garden Circle said the club members had reported the pest in their gardens.

And Dean McCarthy of Waipu Hammer Hardware said lots of customers were asking for advice about how to deal with the pest.

The AgPest website says warmer than average summer and autumn temperatures allow for additional generations of caterpillars and flooding during summer can reduce the number of predators such as caterpillar eating wasps that live in or near the soil.

Hopefully the cold snap last week will put an end to this autumn's invasion but if you want to be ready for next year – sprinkling neem or pyrethrum granules around the garden will deter them. Spraying your vegetables once a week with a neem oil mixture helps as well.

The moths can be spotted in the evening flying around flowering plants and look out for tiny clusters of cream coloured eggs covered with a protective layer of scales. Typically the eggs are laid in clusters of 100 to 200 in sheltered places such as the undersides of leaves, gutters or on the walls of buildings. Eggs are laid in clusters of 100 to 200. Spraying pesticides on the eggs will have no impact. If you spot eggs, it is best to scrape them away and wash them down the drain, as well as wash the area with soapy water.

An early call to action are tiny holes made by the newly hatched caterpillars in your brassica plants.

The full-grown caterpillars burrow into the soil to pupate. Those chocolate coloured wriggling capsules you can sometimes find in the soil are overwintering armyworms waiting to emerge as moths in the late summer. A warning, covering your brassicas with nets against the white cabbage butterfly won't work against armyworms as the moths emerge out of the ground.

## Mystery of missing defibrillator solved

The defibrillator usually located outside the Waipu butcher shop disappeared last week raising questions about who could have taken it. However it was tracked down to the Pizza Barn where it had been used on Thursday evening 11 May to assist someone who had suffered a medical event..

The patient has recovered and the defibrillator has been returned to Bream Bay St John. After undergoing some maintenance it went back in its box outside

the butcher shop on Tuesday 16 May.

Another St Johns defibrillator is located at the gym at 270 Great South Rd. These lifesaving devices are purchased for the community with donations made to Bream Bay St John.

You can use an AED location app to find the closest defibrillator if you need one urgently. Not all the AED's installed locally belong to St. John but those that do are available 24/7.

As seen on Grand Designs 2019

**COASTAL CONSTRUCTION PROJECTS**

**0274 320 007**

REGISTERED MASTER BUILDER QUALIFIED TRADESMAN CARPENTERS MARCUS@CCP.NZ WWW.CCP.CO.NZ

**Waipu Presbyterian Parish**

**Contacts:**  
**Minister** - Tom Waight - 432 0534  
**Mainly Music** - Sharon Smith - 432 1050  
**Toy Library** - Julie Malone - 432 0388  
**Church Hall Hire** - Cally James 432 1536  
**Family Welfare & Foodbank:**  
 Co-ordinator - Helen Matheson - 432 0239  
**Budgeting Advice** - Bruce Matheson - 432 0239  
**The Crossroads Trust** (financial support) Peter Couper - 432 0524 or email lynettejones@xtra.co.nz

**Sunday Services**  
**Ruakaka** - Camellia Ave - 8.45am  
**Waipu** - 50 The Centre - 10.15am

**Working with you  
 - for your Community**



## George Williams

2 July 1933 to 12 April 2023

### A life at sea



George Williams as a Captain with the Union Steamship Company

George was born in Fiji in 1933. It was an idyllic place for a young boy to grow up. He loved fishing and sailing and, along with brothers Ian and Ron, he took part in the pioneer days of the Royal Suva Yacht club.

He was born with a caul over his head. The caul is a fluid filled membrane that covers the head and or body. Myth has it that this is a sign that the child will never drown at sea and indeed George did go on to enjoy a safe and long life at sea. From a young age he took up work on ships plying the trade of goods and missionaries between the islands. Pay was not good but he gained valuable experience and often made more than his wages by catching fish and selling them on his return to Suva. At 18-years-of-age he was offered a free birth on a yacht sailing to New Zealand and rushed home to pack his bags and say goodbye to his family. He arrived in Whangārei with no passport and no plans but luckily the local authorities were a lot more relaxed than they are today and he was allowed to stay. He continued his life at sea and worked his way up to Ocean Going Captain (1965) with the Union Steam Ship Company. He was working on the merchant vessel Kaitawa in 1966 and was lucky to be rostered off when the ship sank off Cape Reinga with the loss of all 29 lives.

His luck prevailed again when he was rostered off from work on the Wahine when she sank in 1968. George then spent the rest of his working life at the Northland Harbour Board as a Tug Master and Pilot. Life in those days was a lot more relaxed so much so that after taking a ship out of the harbour George and the tug crew would often stop for spot of fishing before returning to the port. He took part in the dramatic rescue of crew from Union East in 1975. The ship eventually sunk whilst being towed back to Whangārei. He often sailed with friends in the Auckland to Suva yacht race and won prizes for the best navigator, using only his old wartime sextant to navigate by the stars. George was fortunate enough to meet and marry Molly Hutchison, a bright young woman from the heart of central Otago. They had four children. Sadly Julia the youngest child died in a car accident at just 18 years George and Molly were deeply hurt by this loss and found some peace in their yearly trips (up to three months at a time) to Fiji where the quiet life and the locals helped them get through. Many of George's fellow sailors and crew at the Harbour Board still speak highly of him. Former colleagues Earl Tute and Don Molly said George was the best pilot they every knew.

He was "so calm under pressure and so in control" and "never blamed anyone for mistakes" George loved his work at sea and never really regarded it as "work" He had a rich and varied life and the family and friends that knew him will miss the sailor, friend and family man that was George



## Last chance to order your Spring Bulbs!



### Armyworm causing a headache? Try out Naturally Neem!

These pesky critters are causing quite a stir here in Northland with many locals concerned about the havoc they are wreaking. If you're wanting a Natural product to wipe these wee sods out, make sure you give our Naturally Neem products a go! They work a treat.



USE CODE:

**BREAMBAY**

FOR FREE  
SHIPPING

Local's  
Only  
Offer!

[www.bulbsdirect.co.nz](http://www.bulbsdirect.co.nz)



Graham Matthews

Phone 027 432 1016

456 South Rd., Waipu

Email: gmmatthews@xtra.co.nz

### THE NEXT PUBLICATION DATE

of the Bream Bay News will be Thursday 8 June

The deadline for all copy is 4pm on

Wednesday 31 May

### MARSDEN POINT HIGH TIDES

	AM		PM	
Thur 18 May	6.10	2.7	6.46	2.7
Fri 19 May	7.01	2.7	7.35	2.7
Sat 20 May	7.49	2.5	8.21	2.7
Sun 21 May	8.35	2.6	9.05	2.7
Mon 22 May	9.19	2.5	9.48	2.7
Tue 23 May	10.03	2.5	10.30	2.6
Wed 24 May	10.45	2.4	11.12	2.5
Thu 25 May	11.28	2.4	11.55	2.5
Fri 26 May	~	~	12.12	2.3
Sat 27 May	12.41	2.4	1.00	2.3
Sun 28 May	1.28	2.4	1.50	2.2
Mon 29 May	2.17	2.4	2.45	2.2
Tue 30 May	3.07	2.4	3.40	2.3
Wed 31 May	3.56	2.4	4.35	2.3
Thu 1 June	4.45	2.4	5.27	2.4
Fri 2 June	5.33	2.5	6.17	2.5
Sat 3 June	6.23	2.5	7.05	2.5
Sun 4 June	7.13	2.6	7.54	2.7
Mon 5 June	8.03	2.6	8.42	2.8
Tue 6 June	8.55	2.7	9.32	2.8
Wed 7 June	9.47	2.7	10.23	2.8
Thu 8 June	10.41	2.6	11.16	2.8
Fri 9 June	11.35	2.6	~	~

### LIBRARY HOURS

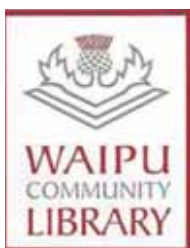

Monday, Wednesday,  
Thursday, Friday &  
Saturday 10am - 1pm.  
Tuesday 10am - 4pm.  
Phone 432 0375



RUAKAKA COMMUNITY LIBRARY  
Takutai Place, Ruakaka  
432 8406  
Mon - Fri 9:30am-3:30pm  
Sat 9am-1pm

JP Service available  
Saturdays 10am - 11am.

## Seven fairy tern fledglings released into the wild from Auckland Zoo breeding programme

The series of storms that hit Northland through the summer had a severe impact on the success of wild tara iti/ fairy tern nests over the 2022/2023 summer.

Abigail Monteith, the Department of Conservation's Media Advisor, said in her post breeding season press release, that only one of five chicks bred in the wild survived the summer storms and cyclones. This chick was banded prior to fledging and has since been spotted with the post breeding flock.

However a further eight chicks were hatched in a breeding programme at



A two day old fairy tern chick at Auckland Zoo

Auckland Zoo with seven of these subsequently released onto an island in the Kaipara Harbour. Rangers and volunteers are monitoring this site to ascertain the survival rate.

Tara Iti Senior Ranger Alex Wilson said, "Although

the season has been challenging we are encouraged by the progress we have made in predator control, habitat creation, nest management and captive rearing and release."

## Can we stop the spread of this invasive weed?

There have been several reports of the pest plant mignonette vine (sometimes called madeira plant), in the One Tree Point and Marsden Bay areas.

The plant has been found at sites on the other side of Whangārei Harbour so it is likely its tubers have been washed across to our shores.

Mignonette plant is a woody climbing vine with fleshy rhizomes and usually reddish stems. The leaves are heart shaped and arranged alternately on the stems. From January to April the vine produces drooping heads of numerous fragrant cream flowers.

Mignonette plant can smother other plants preventing the establishment of native plant seedlings. Its multiple tubers can form a thick mass and be difficult to eradicate. The combined weight of its aerial tubers can bring down small trees

This vine tolerates a wide variety of environments, including sandy, salt-sprayed coastal sites.

The Northland Regional Council's Coastal Co-ordinator Laura Shaft said, as there have only been a few reported sightings of this plant so far in Bream Bay there might be an opportunity to prevent it establishing here.

Small plants should be dug out ensuring you remove all tubers both underground and aerial. The tubers should be disposed of in rubbish bags. The stems can be left to rot away on the site.



The mignonette vine

Larger plants will need to be controlled with herbicide with any remaining underground tubers dug up and removed. The Northland Regional Council website recommends drilling larger stems and squirting a herbicide such as Escort into the hole with the warning that when using a herbicide you need to read the label carefully.

The Bream Bay News would be interested to hear from anyone who comes across examples of this pest plant growing along the Bream Bay shoreline.



## Considering studying this year?

**On-campus learning at NorthTec | Te Pūkenga has a wide range of benefits that could suit your lifestyle and embracing student life and learning on-campus can be beneficial for your personal and professional growth.**

Studying on campus gives you access to a wide range of resources that can support you in your learning journey. These resources include the library, student health and wellbeing services, student navigators, and specialised industry-specific equipment. This means you get hands-on experience in your field of study. On-campus learning also enables you to fully immerse yourself in the learning environment, which can help you stay focused and engaged. Classroom discussions, group projects, and practical learning are all opportunities that can help you gain a deeper understanding of your chosen industry.

One of the main benefits of studying on campus is that allows you to build connections with fellow students, tutors, and potential employers. These connections can open doors to new career opportunities and lifelong friendships. Being around experienced tutors and industry experts also gives you access to mentorship, guidance, and invaluable insights into your chosen field of study. This exposure can help you gain relevant industry-specific knowledge and insights, ultimately impacting your studies and career.

On-campus learning at NorthTec | Te Pūkenga gives you the ability to immerse yourself in a multicultural environment, allowing you to learn and appreciate different cultures and perspectives. This exposure can broaden your horizons, giving you a deeper appreciation of different cultures and perspectives, and help you become more successful in your future work.

While on-campus learning is not for everyone, it provides numerous benefits, regardless of your age, gender, ethnicity, or stage of life. So why not embrace student life and take advantage of the unique opportunities offered by on-campus learning?

☎ 0800 162 100  
✉ [study@northtec.ac.nz](mailto:study@northtec.ac.nz)  
🌐 [northtec.ac.nz](http://northtec.ac.nz)



**NorthTec**  
TAI TOKERAU WĀNANGA



**Te Pūkenga**

## Rally cars on the back roads of Waipu

Photos by Geoff Spencer



Pania Moulton of Ruakaka is a member of the organising committee.



Raana Horan of Auckland and co-driver, Michael Connor of Taupo at the start of the final stage of the rally on Caves Rd., Waipu in their Skoda Fabia

### WHAT'S ON IN BREAM BAY

- **CARING FOR OUR COAST VIDEO EVENING** Wednesday 25 May at 7pm upstairs at the Ruakākā Recreation Centre. Introduction by Laura Shaft of the NZ Coastal Restoration Trust. Supper provided. All Welcome
- **PAPAROA ARTISAN MARKET** Next on Sunday 28 May from 12 noon to 3pm, In the Paparoa Memorial Hall
- **WAIPU BOUTIQUE SUNDAY MARKET** Next on Sunday 12 June from 9am - 1pm in the Coronation Hall.
- **ONE TREE POINT ARTISAN MARKET** Fundraising for Whangārei Hospital Children's Ward. Sunday 19 June from 9am-1pm. One Tree Point School field.
- **THE KAURI MUSEUM.** The Kauri Museum is open 9am-5pm every day except Christmas Day. 5 Church St., Matakōhe.
- **WAIPU MUSEUM** 36, The Centre, Waipu. Open seven days 10am- 4pm .



Driver John Paul Van Der Meys of Mt. Maunganui gives a two fingered hand signal as he takes off in a Ford Fiesta on the climb up Cove Rd. His co-driver was Corine Cutler of Morrinsville.

The International Rally of Whangārei came to the back roads of Waipu on Sunday 14 June, the second day of the rally, with two stages each on Millbrook Rd. and Waipu Caves Rd.

Of 50 registered starters there were only a handful of competitors remaining for the final afternoon stage up Caves Rd. The rally was won for the eighth time by New Zealander Hayden Paddon.



- ❖ Chemical and non-chemical house washing
- ❖ Window and house cleaning
- ❖ Painting and staining – exterior house, decking and fences
- ❖ Water blasting - decks, driveways and courtyards
- ❖ Clean guttering and downpipes
- ❖ Pest control and spider spraying
- ❖ Tree trimming with extension saw

Phone now for a **FREE QUOTE**

REVITALISE ❖ PRESERVE ❖ PROLONG ❖ MAINTAIN

**TONY 021 196 2949 OR MELISA 021 075 6770**

### WAIPU LOTTO & POST



Lotto  
Postshop  
Photocopying

Emailing  
Newsagents  
All stationery needs



The Centre, Waipu

Phone 432 0900



## Plans underway for Waipu Winter Festival

Angela Bird, the new part time coordinator for Promote Waipu, is making plans for this year's Waipu Winter Festival, which will begin on 1 July with a Scottish themed day at the Ruakākā Races.

Also on the festival calendar so far:

- The Great Debate on 5 July with this year's topic How long do you have to live in Waipu to become a local?
- A beer and bites event at McLeods brewery with McLeod's beers teamed up with local produce from the likes of Belle Chevre Creamery, Feoh locally roasted coffee and the Waipu Chocolate Barn on 5 July.
- A winter ball on 8 July
- The Pets in Tartan Parade on Saturday 22 July and
- A midwinter swim at the Waipu Surf Lifesaving Club on Sunday 23 July.

Angela and members of the Promote Waipu group would like to hear from people with other ideas for events before they publish the Winter Festival calendar.

Please email: [Secretary@promotewaipu.co.nz](mailto:Secretary@promotewaipu.co.nz) if you would like to run a festival event.

Peter Gibbs, Promote Waipu Chairman said his committee decided to make the indoor ice skating rink which came to Waipu last year a bi-annual event so this will not be coming back until 2024. The Art 'n Tartan competition will also not be held until next year as the committee, which runs this has decided it also will be held on a bi-annual basis from now on.

Angela has a background in journalism but more recently has worked in data and technology. She has a part time job in this industry but said she was keen to do something locally as well.

She moved to Waipu with her husband and children two years ago from Auckland after migrating from the United Kingdom five years earlier.

Promote Waipu has a grant from the Whangārei District Council to pay a part time coordinator for five months.

## BREAM BAY



### MORNING

9.00am	Departs	Kaiwaka Kaiwaka Hall
9.15am	Departs	Mangawhai Village Village Shops Bus Stop (by restrooms)
9.20am	Departs	Mangawhai Heads I-Site
9.35am	Departs	Langs Beach Corner of Wairahi and Cove Roads
9.40am	Departs	Waipu Cove Beach Car park
9.50am	Departs	Waipu Monument Bus stop
10.10am	Departs	Ruakākā Peter Snell Road (opposite Takutai Place)
10.50am	Arrives	Whangārei Rose Street Bus Terminus

\*For travel within Whangārei see CityLink Whangārei timetable [www.citylinkwhangarei.co.nz](http://www.citylinkwhangarei.co.nz) or get your timetable from the Rose Street office.

### AFTERNOON

3.00pm	Departs	Whangārei Rose Street Bus Terminus
3.40pm	Departs	Ruakākā Peter Snell Road (opposite Takutai Place)
4.00pm	Departs	Waipu Monument Bus stop
4.10pm	Departs	Waipu Cove Beach Car park
4.15pm	Departs	Langs Beach Corner of Wairahi and Cove Roads
4.30pm	Departs	Mangawhai Heads I-Site
4.35pm	Departs	Mangawhai Village Village Shops Bus Stop (by restrooms)
4.50pm	Arrives	Kaiwaka Kaiwaka Hall



OPERATED BY  
**LEABOURN**  
Ph: 0800 994 404  
E: [office@leabourn.co.nz](mailto:office@leabourn.co.nz)

FARES	One Way	Return
Kaiwaka	\$7.00	\$10.00
Mangawhai	\$7.00	\$10.00
Mangawhai Heads	\$7.00	\$10.00
Langs Beach	\$7.00	\$10.00
Waipu Cove	\$6.00	\$8.00
Waipu	\$6.00	\$8.00
Ruakākā	\$5.00	\$7.00

### ROUTE DESCRIPTION

Kaiwaka/Mangawhai Road, Molesworth Road, Mangawhai Heads Road, Cove Road, The Centre Waipu, Nova Scotia Drive, SH1, Marsden Point Road, Peter Snell Road, Marsden Point Road, SH15A, SH1, Otaka Road, Maunu Road, Walton Road, Rose Street Bus Terminus.

If you would like to be picked up elsewhere along the route, please phone Leabourn to arrange this on the Wednesday before you want to travel.

CONTRACTED TO  
**Northland**  
REGIONAL COUNCIL

For service updates visit:  
[www.buslink.co.nz](http://www.buslink.co.nz)  
Feedback to [buslink@mrc.govt.nz](mailto:buslink@mrc.govt.nz)

# TRADES & SERVICE DIRECTORY Ph 09 432 0209

**Diggermate**  
OPERATING AND HIRE

CALL GEORGE  
**027 214 5501**



## This Space Now available

**\$38.50 gst inclusive**  
With a 10% discount if you  
advertise in six or more  
consecutive issues

**BAYSIDE**  
CONTRACTORS



RESIDENTIAL EARTHWORKS • HOUSE SITES  
DRIVEWAYS • TRENCHING & DRILLING

Contact Shane  
027 3019 480 [admin@baysidecontractors.co.nz](mailto:admin@baysidecontractors.co.nz)

**Bream Bay Tax**

Tax Accounting Business support

Free first consult.  
Fixed price packages  
Supporting Bream Bay businesses

Robb MacKinlay 027 540 7859  
[robb@breambaytax.nz](mailto:robb@breambaytax.nz) [www.breambaytax.nz](http://www.breambaytax.nz)

**BARFOOT THOMPSON &**  
I Love Selling Bream Bay!

Angelique Hartnett  
Coastal & Lifestyle Sales / AREINZ  
0274 356 411 / 09 435 5914 P  
[a.hartnett@barfoot.co.nz](mailto:a.hartnett@barfoot.co.nz) E



**WhiteWash**

Low pressure house cleaning

- Pest control
- Window cleaning
- Roof cleaning
- Gutter cleaning

Murray White  
**027 452 2430**  
[murray.whitewash@gmail.com](mailto:murray.whitewash@gmail.com)



Spa & Pool chemical sales  
Free water test  
Valet service available

**Poolside** Marsden Cove



Spa pool  
Displays  
In store now

16 Waiwarawara Drive  
Ph. 09 393 7755



**Davey**  
Water Pumps  
Sales and Service

[www.poolsidemarsdencove.co.nz](http://www.poolsidemarsdencove.co.nz)



# TRADES & SERVICE DIRECTORY

Ph 09 432 0209

**NORM FAGO**  
OWNER / OPERATOR

**Act Now**  
**Car Rentals**

M: 0274 362 480  
Nz Freephone: 0800 362 480  
E: info@actnowrentals.co.nz

**From \$45 per day - Min 4 days**  
Based in Ruakākā

**Ph: 09 432 0123**

**BREAM BAY GLASS**

FOR ALL YOUR GLASS NEEDS



**Mob: 0274954548**

**AMC**  
AUTO MOBILE GLASS

**FAST WINDSCREEN REPLACEMENTS & CHIP REPAIRS**

- Mobile service or come to our workshop
- Ultra competitive pricing. • Insurance claims welcome.
- Windscreen replacement in under an hour.

**Phone Conrad on 022 036 2916**  
2/17 Gumdigger place.

**BRADLEY**  
**EARTHWORKS**

• POND CLEANING • DRIVEWAYS • RACEWAYS  
• LAND CLEARING • TREE REMOVAL • ROADING AND MORE!

**CALL ME TODAY FOR ALL YOUR EARTH & TREE WORKS**  
**PHONE ROY 027 374 5090 WAIPU**

**ABSOLUTE CONCRETE**

[www.absoluteconcrete.co.nz](http://www.absoluteconcrete.co.nz)  
CULVERT PIPES  
Spun and reinforced  
Crane truck delivery  
Drainage Merchant - Hardware Store  
Email: sales@absoluteconcrete.co.nz  
Phone (09) 431 2211  
KAIWAKA

**MACSWAY**  
SCAFFOLDING LTD

WE BUILD, HIRE, ALLOY MOBILES, TEMPORARY FENCING, & SHRINKWRAP

Ph: 09 432 7643 • 0274 726 772  
macsway@xtra.co.nz Kapa Road, Ruakaka

**O'MALLEY CONTRACTING LTD | CONCRETE SPECIALISTS**

- FOUNDATIONS
- HOUSE SLABS | STAIRS
- RETAINING WALLS
- DRIVEWAYS | CARPARKS
- EXPOSED AGGREGATE
- COLOURED CONCRETE
- COMMERCIAL | RESIDENTIAL
- LICENCED BUILDING PRACTITIONER

Free No Obligation Quote

FAMILY OWNED & OPERATED

021 2200 198 | [OMALLEYCONTRACTING.COM](http://OMALLEYCONTRACTING.COM)

**Bream Bay Concrete Ltd.**

Free Quotes • Reliable Service • Quality workmanship

- Concrete pads
- Shed floors
- Pathways
- Home floors
- Driveways
- Concrete cutting
- Excavation works
- Retaining walls
- Paving fences
- Profiles for homes & sheds
- Subfloors & boxing

**Mark Royals Ph: 432 0107 Mob: 0274 433 130**

**BREAM BAY ELECTRICAL**

Wiring Safe Homes And Businesses Throughout Northland

RESIDENTIAL COMMERCIAL INDUSTRIAL

0800 223 555 • 027 35 33 555  
[www.breambayelectrical.co.nz](http://www.breambayelectrical.co.nz)

24H SERVICE

**Local people read THE BREAM BAY NEWS**

**It is an effective place to advertise**

**TC & ENGINEERING**  
Metalwork Specialists

Stainless and Aluminium Welding and Bespoke Fabrication



Gates and outdoor furniture. Marine repairs and fabrication.  
Onsite welding for farm repairs and modifications.  
[www.tcengineering.nz](http://www.tcengineering.nz) 021 145 7075 or 021 203 0309

**Tractor Mulching**

100hp tractor with high bodied yllais, mulcher, park finishing mowers, slashing  
Gorse & blackberry spraying



Also mechanical tractor repairs

Phone Bain McGregor  
0274 979 013  
or 09 432 0527

**Grant McLean**  
Stock Agent for Bream Bay

Ph 021 7758 48  
Email: [skincarla@xtra.co.nz](mailto:skincarla@xtra.co.nz)

All aspects of stock sales including:  
• dairy beef • bobby calves • store cattle • live export heifers  
• sheep • pigs • supplying stock for slaughter

Also caters for small block holders.

**Carrfields** **Livestock**

**Ruakaka Motors**

Mechanical and Auto Electrical Repairs and Servicing

**Monday - Friday 7.30am - 5pm**

Tyres and Batteries  
Warrant of Fitness testing  
**Phone 432 7233**

**PARADISE QUARRY**

**PARADISE QUARRY STONEMASONS**

Specialists in stunning stone for landscape  
Suppliers & installers of northland's own schist for all your stonemasonry & landscaping Requirements

(09) 432 2722 or GEOFF (021) 972 139  
[www.paradisequarry.com](http://www.paradisequarry.com)

**Susan, the Painter**

Phone for a free quote



**Ph. 027 370 5339**

**BLIND PRO**

Blinds • Awnings • Shutters

Indoor blinds and outdoor screens

Call us today for a free, no obligation consultation and quote

ph 09 423 9661  
website [www.blindpro.co.nz](http://www.blindpro.co.nz)  
email [info@blindpro.co.nz](mailto:info@blindpro.co.nz)

**McQUINN PUMPS**

How's Business? ... It's Pumping!

24/7 SALES, SERVICE & INSTALLATION | PUMPS & WATER TREATMENT  
PHONE SUPPORT AVAILABLE

**8000 627 846**  
PHONE FREE

**NOW AT 72 KIOREROA ROAD**  
—ALONG FROM RDI & ITM

## Deadline for next issue - Wednesday 31 May



# TRADES & SERVICE DIRECTORY

Ph 09 432 0209



## DRAINAGE:

\* Septic Systems \* Water Tanks \* Truck & Digger Hire \*  
\* Subdivisions \* Domestic \* Commercial \*  
Certifying Drainlayers

Licensed Contractor for  
Waste & Drainage Work



## EARTHWORKS:

\* Subdivisions \*  
\* Farm Work: Effluent Pond Design & Build, Dams, Races \*  
\* House Sites \* Driveway Prep \* Lawns \* Roding \*

P. 09 432-7877 M. 027-432-7877  
E. karl@hansende.co.nz

**Team James Alexander**

JAMES ALEXANDER 021 878 178  
SALESPERSON & AUCTIONEER

ASHLEIGH LOUISE 027 733 5703  
SALES ASSOCIATE

Licensed Salesperson: The Real Estate Shop Limited (Licenced (REAA 2008))

**Ash Worthy Small Block Mulching**

**NO JOB TOO SMALL!**  
027 313 4429

**APS**  
Accounting Payroll Solutions  
"for your small to medium business"

## ACCOUNTING

End of year accounting with  
tax services for small to medium businesses  
IRD Tax Agents XERO & TRADIFY Partners  
new business start up planners  
Call Pete today on 0274 392737  
MARDEN COVE - ONE TREE POINT  
ACCOUNTING PAYROLL SOLUTIONS  
E: aps.accounts@xtra.co.nz  
W: www.accountingpayrollsolutions.co.nz

**Brian the Painter**  
Decorator, Restorer, Handyman  
Property Maintenance

No job too small,  
No travelling time charges  
Free advice

Phone 0274 882371 or 09 431 4882  
Email: hollis@hotmail.co.nz

**Long Run Roofing & Cladding**  
Re-roofing & Spouting  
Edge Protection

**Terry Mounsey**  
021 562 269  
wetaroofting@xtra.co.nz

**RELIABLE &  
PROFESSIONAL SERVICE**

**STORAGE  
BREAMBAY**  
76 Waiwarawara Drive, Ruakaka

storagebreambay@gmail.com  
021 432 701  
(09) 432 77 32

Www.storagebreambay.co.nz

## LOW COST DRIVEWAYS & SURFACING NEEDS

Concrete or asphalt beyond your budget ...  
We have the next best solution for a  
fraction of the price.  
Call for a quote, you'll be pleased you did!  
Paradise Quarry Contractors  
Geoff (021) 972 139 or (09) 432 2722  
For contractors who 'think' ...

**NORTHLAND CLEANING SOLUTIONS**  
*We have the solution for your needs*

- Commercial/Domestic Cleaning
- Builders/Construction cleaning
- Carpet/Upholstery Cleaning
- Carpet Reairs/Laying
- Flood Restoration
- Property Maintenance Solutions & More.

Rochelle & Jason Brownlie  
Mbl: 021 155 0319 Email: rochelle@ncsl.nz  
Website www.northlandcleaningsolutions.nz

**MPP  
MARDEN  
PANEL & PAINT**

Panelbeating and Spraypainting  
Caravan and Motorhome Repairs  
Tyres New and Secondhand  
Punctures

470 Marsden Point Rd, Ruakaka  
Call 09 4330313 24 Hrs or Bert 021 983 724

**M.V.B. Electrical Ltd.**  
*Working in Bream Bay since 1977*

Repairs • Installations • Advice

**Mike van Blommestein**

Phone: 09 432 1015 • Mobile: 0274 783 749  
Email: mikevanb@xtra.co.nz

**BLINDS  
SHUTTERS  
& CURTAINS**  
Bream Bay Whangarei & Districts

Rollers, Venetians, Verticals  
Shutters, Curtains & Outdoor Blinds

Ask about our DISCOUNT for households  
Free in-home measure & quote  
Free Installation

Phone Gail 0211 95 35 35

www.blindsandshutters.co.nz

**GRAEME BINT  
FENCING**

GOOD RATES, NO JOB TOO SMALL  
09 432-1599 or  
027-292-2833  
— grbint@xtra.co.nz —

**MANGAWHAI SMALL ENGINES**  
Grasshopper, Husqvarna and Honda dealer

194 Molesworth Drive, Mangawhai  
Ph: 09 431 5270 or Mb: 021 655 481  
Email: msengines@xtra.co.nz

**BREAM BAY  
ACCOMMODATION**

**RUAKAKA**

STUDIO - HOLIDAY HOMES - B&B  
BOOK ONLINE OR PHONE  
Ph: 09 432 7025 Mob: 021 2722 739  
website for online bookings: www.breambayaccommodation.com

**LAWSON  
CARTAGE**

FOR ALL YOUR  
EARTHWORKS & CARTAGE NEEDS  
Suppliers of: topsoil, compost, woodchip,  
bark, sand, pebble, rocks and firewood.  
Ph/Fax 09 432 8418 or 021 768 940  
458 Marsden Point Rd. PO Box 142, Ruakaka 0151  
email: lawsoncartage@xtra.co.nz

BREAM BAY NEWS PHONE 09 432 0209

Email: breambaynews@xtra.co.nz

Post copy to : Bream Bay News, RD 2, Waipu

Email: breambaynews@xtra.co.nz

or leave it at the Waipu or Ruakaka Post and Lotto Shops

## FOR SALE

WATER  
TANKS

09 431 2211

sales@absolute  
concrete.co.nz

**RAWLEIGH'S PRODUCTIONS** Independent dealer. Ointments back in stock. Phone Susan McRae 027 227 2291.

**WORMS FOR SALE**  
For worm farms  
Phone 432 0209  
or text 027 432 0070

Scooters Plywood  
3mtr Scaffold Planks \$77  
12mm H3.2 NS  
Plywood \$79.00  
Ph 438 6565

## BUSINESS FOR SALE

THE BREAM BAY NEWS  
IS FOR SALE

Is there anybody out there interested in taking over the running of this great little community newspaper.

I have owned and run this business for the past seventeen years and am looking for someone who will run the paper with a genuine desire to provide good useful information to the Bream Bay Community as I have tried to do.

There are excellent growth opportunities. Running the Bream Bay News is hard work but very rewarding. I would be happy to spend several months teaching a new operator how our newspaper production works.

Will sell at a good price to the right person.

Phone or text Marilyn - 027432 0070

Or email: breambaynews@xtra.co.nz

## WELL BEING

**THERAPY FOR MENTAL AND PHYSICAL WELL-BEING.** Practical solutions for anxiety depression or personal growth. Affordable and effective. Melinda 021919898

## WANTED

**VEHICLES WANTED.** Top cash paid For any VANS, UTES, TRUCKS, 4X4, Dead or Alive, damaged, de-registered Mechanical problem, no WOF we buy it. Call 0800 333 398

**OLD NEWSPAPER** Copies of the Bream Bay News, Advocate, Herald, Leader, Weekend Lifestyler, or Mangawahai Focus for recycling as erosion control. Waipu Lions fundraiser. Phone Dave Bell 09 432 0861.

## CLASSIFIED ADVERTISING

Costs \$5 for up to 20 words and 20c for each additional word.

Boxed, classified adverts cost \$15 plus gst.

Phone your advert through to 432 -0209

email it to breambaynews@xtra.co.nz

Post to: Bream Bay News, RD 2 Waipu 0582

or leave it with payment at The Waipu Post Shop or the Ruakākā Gift and Lotto Shop

## SERVICES OFFERED

— NORTHLAND —  
HEADSTONES

Located in One Tree Point  
Your Local Headstone Showroom  
Call 0800 707 800  
www.northlandheadstones.co.nz



**Tree Removal**  
✓ Pruning  
✓ Chipping  
✓ Stump grinding  
Qualified & Insured  
Ph Scott (0800) 468-9663  
Arborcare  
Tree Maintenance

**PHOTOGRAPHER AVAILABLE.** Waipu, Commercial, real estate, weddings, documentary, aerial, drones, events. Ph: 021 139 2553.  
EIGHTYTHREEPHOTO.COM

Waipu  
Boarding  
Cattery

Excellent care and  
accommodation  
Ph Sue 432 0394



**GLENMOOR**  
WATER TANK CLEANING  
No need to empty  
your tank  
• Vacuum or full scrub  
Phone Mark Draper  
0274 707 607

## JD LAWN CARE SERVICES

PH. 021 063 7907

Lawn mowing, Weed spraying,  
Water blasting, surface cleaning of  
driveways, paths and patios, Hedge  
trimming, Section clearing, tree  
pruning, wood chipping and more.

LINKING HANDS  
Health Shuttle  
Phone (09) 431 8969



## MARKETS



**OTP ARTISAN MARKET**  
Fundraiser for Whangarei Hospital  
Children's Ward  
Third Sunday every month  
Spaces available PH 021 530 1333

## SOCIAL SERVICES

Safeman Safe family  
Men's Centre

Safeman Safefamily offers a safe place for men to talk privately without judgement and with complete confidentiality.

We are peer led and professionally supported and offer a range of services and support for men and their families.

The services we provide are as follows:

- Advocacy Navigator
- Court support
- FGC Support
- Probation Community Service Provider
- Legal Advice
- Marriage Celebrant
- House and property blessing
- One to one counselling
- Drug and Alcohol support
- Anger management group sessions
- Supervisor for court ordered access
- Work brokers/ help with employment opportunities.

No appointments are necessary, we have an open door policeu - if you need help or know someone that does just come on down to: **9 Takutai Place, Ruakākā.** We are right next door to Jimmy's Barber Shop or I can be reached by phone 021 121 0763 - Phil Paikea

Bream Bay  
Community  
Support Trust

Takutai Place, Ruakaka Phone 09 432 7197

## SERVICES WE PROVIDE:

Family Support Workers  
Registered Social Workers  
Youth Services  
Youth Workers  
Youth Hangout Space  
Community Connectors  
(Connecting community to various services)  
Driver Mentor Programme  
Free Whanau Ora Medical Clinic with Ki A Ora Ngatiwai. Wednesday mornings 10am-12 noon, by appointment only  
Free Budgeting Service (by appointment)

• **Community Connections** held every Friday 10:30am – 12noon in our hall, hot cuppa and a bite to eat. The purpose of these sessions is for the community to get together and partake in different activities together, getting to know one another, sharing talents/hobbies/passions creating connections in the community, building friendships. The session topics are driven by the interests of participants.

• **Waiata Sessions** 12:30 every Wednesday in our hall, come for a sing along in collaboration with Whangarei Salvation Army

BREAM BAY  
ANGLICAN FOODBANK

If you would like assistance  
or know someone that does,  
perhaps we can help  
Please phone Janet 433 0045  
Or Anoek 021 141 3409



## SITUATIONS VACANT

### WEED ACTION COORDINATOR

Contracted position  
10 to 15 hours per week

Are you:

- Passionate about the environment • Highly motivated and a self-starter
- A good communicator and facilitator • Knowledgeable about management of pest weeds that threaten NZ native habitats
- Are located in the Mangawhai – Waipu – Brynderwyn area
- Used to working with community-based groups and volunteers

Weed Action Piroa Brynderwyns, is a local volunteer group, which is part of the Piroa Conservation Trust. We are largely funded by the Northern Regional Council, and we are looking for a coordinator to raise awareness through education, and advice to local neighborhood groups and landowners on how to control pest plants in our environment. The role involves networking within the community to bring people together to be trained and facilitated to tackle pest weeds in their neighborhood.

For more detail on the role please contact our Chair, Gill Webb on [webb.gill@mail.com](mailto:webb.gill@mail.com) or call 021 623 811

## PUBLIC NOTICES

### ONE TREE POINT BOWLING CLUB NOTICE OF ANNUAL GENERAL MEETING

35 Pyle Road West, One Tree Point  
Saturday 27th May 2023 @ 10:30AM

Nominations for all positions on the Board are asked for.

Along with Notices of Motions.

All Nominations and Motions to be with the Secretary by Friday 12th May.  
Email [secretaryotpb@gmail.com](mailto:secretaryotpb@gmail.com)

### MARSDEN YACHT AND BOAT CLUB INC. NOTICE OF ANNUAL GENERAL MEETING AND PRIZE-GIVING

Sunday 28th May in the Clubhouse  
12.00 noon – Luncheon (Provided)

1.00pm – Annual General Meeting

Business: Reports; Election of Officers; General  
2.00pm – Annual Prizegiving  
WJ Daniel, Secretary

### Te Kōhanga Reo O Takahiwai AGM

31st May 5pm  
229 Takahiwai Road  
094328514  
0211968001

### RUAKAKA COMMUNITY LIBRARY A.G.M

Saturday 17 June 2023  
1.30 p.m.

At the library Takutai Place, Ruakaka.

### BREAM BAY SPORTS TRUST AGM

Wednesday 14th June 6pm  
at the Waipu Boat and Fishing Club,  
100 Nova Scotia Drive, Waipu

### BREAM BAY SUNDAY CHURCH SERVICES

**Presbyterian** Camellia Ave, Ruakaka:  
8.45am. The Centre, Waipu: 10.15am.  
Prayer Service: 7pm

**Encounter** 223 Marsden Pt. Rd,  
Ruakaka, 10am.

**Anglican** 1st and 3rd Sundays - St Paul's  
Ruakaka 2nd and 4th Sundays -  
St Peter's Waipu. All services start at  
9.30am.

**Catholic** Holy Family Church,  
Ruakaka, 10.30am. Mass or Liturgy of  
the Word

**Lifepoint.** 300 OTP Rd, 10.30am.

## PUBLIC NOTICES



**Bream Bay Medical Centre Ltd.**

**Ruakākā Town Centre, Ruakākā**

**Monday - Friday: 8.30am - 5pm**

**Saturdays: 9am - 12pm**

**Marsden Cove Medical Centre  
1A Ngawaka Lane, One Tree Point**

**Monday - Friday: 8.30am - 5pm**

Please advise at time of booking  
if you require an extended consultation

We will be closed from 3pm – 5pm  
on Thursday 25 May 2023 for staff training.

### MASK MANDATE:

The Ministry of Health has reviewed the mandate 26/04/23  
Masks must still be worn in a Healthcare environment unless  
you have an exemption. New exemption passes are available.  
We ask that if a patient has flu like symptoms and a mask exemption  
please let staff know (we are trying hard to keep COVID out of the  
practice for the sake of staff and patients).

**Ph: 432 8060**

**New patients welcome**

### NOTICE OF MATA HALL AGM

Sunday 18 June at 3.00 at the Hall.

Come along and support your local Hall, bring  
your experience and ideas. All welcome, so come  
on in!! Enquiries to 027 4322462

## MISSING

### Missing Cat



Yuki has been missing from Marsden Point Road, Ruakaka  
since Thursday, 20 April 2023

Yuki is deaf so we can't call him. He is friendly and may  
approach you if hungry.

Could you please check your garage or shed. We miss him  
and want him home

Please call Nick on 021 0279 2406  
or Tracy on 0275 768 461. Thank you

## TUITION



### FIND TECHNOLOGY FRUSTRATING

SeniorNet Bream Bay can help you with  
Apple, Android & Microsoft.

Desktops, Laptops, Phones, Tablets, Cameras

A brochure is available at the

following outlets: Hammer Hardware,

Library, - Waipu, Westpac Bank,

Ruakaka Stationery & Bream Bay Merchants - Ruakaka

Contact: Learning Centre: 09 432 7692

7 Kapa Road, Ruakaka

or email - [seniornetbb@gmail.com](mailto:seniornetbb@gmail.com)



# Harcourts Waipu



**Position and Privacy** WAI2457  
**By Negotiation**

- Lovely 3-bedroom brick-and-tile home
- Encased by mature trees and tropical palms
- Master bedroom - ensuite/walk-in wardrobe
- Office nook provides additional space
- Private outdoor patioed area for the BBQ
- Small creek along the western boundary
- Double garage with internal access
- Short walk to Waipu village

Roger King 0277 555 001



**In the Heart of the Village** WAI2487  
**Price by Negotiation**

- 3-bedroom home set on 623m2
- Master bedroom with convenient ensuite
- Established plantings on easy care section
- Two living areas flow to covered patio area
- Designer kitchen with granite bench tops
- Internally accessed double garage
- 1-min walk to Waipu shops and Bowling Club

Mike Ferris 021 543 005



**Beauty on Watch Lane** WAI2335  
**\$1,050,000**

- Immaculate 3-bedrm/2-bathrm home
- Expansive manicured 1175m2 site
- Modern, spacious, and warm
- Heat pump in lounge and master bedroom
- Quality fixtures and fittings
- Built by Platinum homes in 2016
- Situated at the end of a cul-de-sac
- Easy walk to Waihoihoi Park and Waipu

Lyndie Mullins 021 101 6389

Harcourts Waipu | 7 The Centre, Waipu | 09 432 4000  
Waipu Real Estate Ltd Licensed Agent REAA 2008

**Harcourts Waipu**

## FOR SALE

New Zealand **Sotheby's**  
INTERNATIONAL REALTY



**8 Blue Moon Rise, Langs Beach**



**10 Milky Way, Langs Beach**



**5 Galaxy Lane, Langs Beach**

- Great selection of sections available to suit your budget
- A selection of ocean or bush views, flat or sloping
- Priced from \$495,000 - \$759,000
- 511 sq m – 972 sq m in size



**4 Starlight Place, Langs Beach**

- Power, water, sewer and stormwater available to site
- Within a short walk to the Pohutukawa lined Lang's Beach
- Call us to day to view your next property



**Team McKenzie**

Sandy McKenzie and Yana Bell  
+64 21 431 541 | +64 21 080 79342  
893 Cove Road, Waipu Cove, 0582  
Licensed Salesperson REAA 2008

Each Office is Independently Owned and Operated. NZSIR North Limited (licensed under the REAA 2008) MREINZ.



**BREAM BAY REALTY LIMITED (LICENSED: REAA 2008)**

Shop 11 | Town Centre | Ruakaka 0116 | NZ  
PH: 09 433-0300 | [bbrealty.co.nz](http://bbrealty.co.nz)  
[info@bbrealty.co.nz](mailto:info@bbrealty.co.nz)

Proud sponsors **SPCA WHANGAREI**

**NEW LISTING**



**PRETTY SPECIAL—BIG IS BEST**  
For those of you who are looking for that large family home this is it. A full house of kitchen living dining, three bedrooms & a bathroom upstairs, with the added bonus of two more bedrooms & other spaces downstairs. All on a large 618m2 section, walking distance to beach & shops.  
**Price by Neg | [bbrealty.co.nz](http://bbrealty.co.nz) #4155**  
**JANINE GOLDSMITH AREINZ**  
**Mob: 021 432 793**



**A SUBURAN RETREAT**  
A gardener's haven, with mature trees, a rural outlook and privacy. The colonial style character abode has undergone some recent renovations. Family first with five bedrooms, two bathrooms and an additional rumpus. A generous 1576m2 section and triple car garaging.  
**Price by Neg | [bbrealty.co.nz](http://bbrealty.co.nz) #4114**  
**JANINE GOLDSMITH AREINZ**  
**Mob: 021 432 793**



**SPECIAL DEAL!! "The Landing"**  
Our vendor has a large project underway and needs cash flow.  
Their change of plans is your gain!  
Level North-facing lot next to Reserve.  
Build your dream home here or landbank for the future.  
**Offers Over \$329,000—Be in Quick!**  
**[bbrealty.co.nz](http://bbrealty.co.nz) #4132**  
**JOANNE DEWSON AREINZ**  
**Mob: 021 780 622**



**OPEN HOME—SUNDAY 12.00—12.45pm**  
7 Kihi Place, Ruakaka



**ENCHANTED GARDEN @ OTP**  
This 4-bedroom family home near the boat ramp & harbour is full of hidden delights. Spread over three levels that offer three double sized bedrooms, plus one single or study. Positioned well back from the road for privacy.  
**Price \$785,000 | [bbrealty.co.nz](http://bbrealty.co.nz) #4121**  
**FIONA SOUTHRN MNZM**  
**Mob: 021 317 775**

**ON THE MOVE?**  
Let me be the one to put the wheels in motion to sell, or find you a new home today.  
*Call for a free Market Appraisal.*  
**FIONA SOUTHRN MNZM**  
**M: 021 317 775**  
**E: [fiona@bbrealty.co.nz](mailto:fiona@bbrealty.co.nz)**

