

Bream Bay News

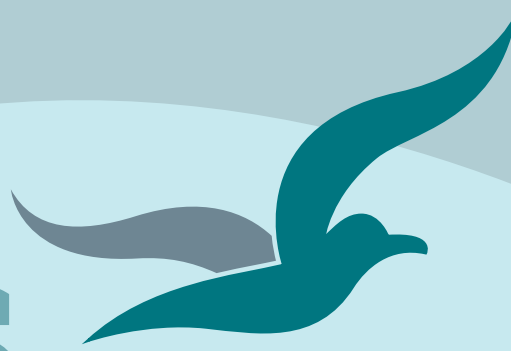

Est.1967 | Locally owned and operated | Delivered FREE twice a month 20 June 2024

Affordable Quality

- * SECURITY DOORS
- * INSECT SCREENS
- * SHOWER DOORS
- * BLINDS
- * AWNINGS
- * WARDROBE SYSTEMS

www.homeplus.co.nz



34 Albert St
Whangārei

Est. 1977

PH: 438 9452

whangarei@homeplus.co.nz

Focused on building a safe off-road pathway between Ruakākā Towncentre and Marsden Cove Marina

A Bream Bay Shared Path Committee has been formed with 14 members to work towards the establishment of safe off-road pathways for cyclists and pedestrians in the Ruakākā /One Tree Point area. The group is seeking registration as an incorporated society.

It's initial focus will be to build a pathway between the Marsden Cove Marina to the Ruakākā Towncentre. The proposed route is over an easement between Marsden Maritime Holdings and the Hermpac warehouse then across the McEwan Rd bridge and down the berm on the northern side Marsden Point Rd to Ruakākā Township.

Members of the group have already been working towards this end gathering 195 signatures on a petition and letters of support from: Bream Bay College, the Northern Trucking Alliance, the Marsden Lions Club, Marsden Maritime holdings and Bream Bay retirement village to present to the Whangārei District Council along with a request for funding in the Council's 2024 - 2034 Long Term Plan. Sixty-three of the signatures on the petition were from log truck drivers with 80% of them reporting near misses with pedestrians

Continued on page 5



NRC decision on Meridian solar farm expected in August

Photo supplied by Meridian Energy



The Battery Storage System nearing completion at the corner of Marsden Point Rd. and Rama Rd. in Marsden Point

Construction of Meridian's Battery Energy Storage System (BESS) at Marsden Point is well underway. The foundation pads for the batteries are nearly finished and the containers housing the batteries are now being transported to the site from Whangārei and being installed. Meridian expects all 80 battery containers will be installed by late June. The next stage is the electrical and mechanical fit out, with the BESS on track for completion in December 2024.

Construction Manager Alan de Lima said with the development of electricity generation from renewable

Continued on page 8



Langs Beach 20 Highland Lass Place

4 2 3 2

Asking Price \$2,750,000

Christine Birss 027 235 4323 christine.birss@bayleys.co.nz
MACKYS REAL ESTATE LTD, BAYLEYS, LICENSED UNDER THE REA ACT 2008

Delightfully fun. Easy access to beach

Where do we begin? This gorgeous beach house has a great water view & position score, plus amazing privacy. Positioned to capture views of the ocean, and sandy beach below - stunning. Brent Hulena was the architect and he has created a true family pleaser, as the home has effortless entertaining spaces, inside and out. Light-filled and inviting is the theme, with an open plan kitchen, dining and living area reaching out to the very large and sheltered deck. Large bi-folds which when open makes for a seamless flow indoor and out, and provides for all day sun.

If this sounds like you - call Christine today

bayleys.co.nz/1153622





HAMMER HARDWARE
It's your local

For all your Household Needs, DIY and Gardening Supplies, Fencing Equipment, Plumbing & Electrical Fittings.

Firewood and heaters ready for winter

OPEN 7 DAYS Monday - Friday 8:00am - 5.00pm
Saturday 8.00am - 4.00pm | Sunday 9:00am - 3:00pm
Public Holidays 9:00am - 3:00pm

Waipu Hammer Hardware | 35 the Centre, Waipu | 09 432 0292



Camp Waipu Cove

A great place for a winter holiday!

Kids love our new jumping pillow

Book now: www.campwaipucove.com
Phone 09 432 0410

NET ZERO CARBON
Gojo 1001 100



As seen on Grand Designs 2019

COASTAL CONSTRUCTION PROJECTS

REGISTERED MASTER BUILDER QUALIFIED TRADESMAN CARPENTERS
MARCUS@CCP.NZ WWW.CCP.CO.NZ

0274 320 007

GOLD RESERVE AWARD 2015

EDITORIAL

Fifty years ago in the files of the Bream Bay News

I have boxes of old issues of the Bream Bay News in my office, carefully filed away by former owners. These can make interesting reading. It is surprising how, while newspaper production has moved on from closely typed pages printed out on cyclostyle machines at Ruakākā Primary or Bream Bay College, the types of stories covered have not.

The June 1974 issue ran a report from the Ruakākā Residents and Ratepayers Association

Most residents will be aware that an objection was lodged to the proposal to dispose of treated effluent into the Ruakaka River at an emergency,

As the cost of our objection exceeded funds of the Association our solicitors agreed to reduce the costs and the remaining amount was met by Committee Members of the Association. We therefore appeal to members to pay outstanding subs to help the situation – 50c p.a.

Can someone tell me if the Ruakākā Residents and Ratepayers Association appeal was upheld?

Now there are plans to dispose of treated wastewater through an outflow pipe into Bream Bay. The Whangārei District Council gained consents for this some years ago. At the time the need for the outflow seemed a long way off. I recall it was estimated that in 30 years time that this could be needed and there was a proviso along with the consent that all means of land based wastewater disposal should be considered first.

However, the rapid residential development in Ruakākā and One Tree Point. has brought that date closer. The Council's draft Long Term Plan 2024 to 2034 proposed to spend \$60 million on an upgrade of the Ruakākā Wastewater Treatment Plant and the construction of the outflow pipe after some other options are investigated.

I think the critical aspect of this will be to make sure the wastewater is treated to a very high standard before it is discharged.

I had an interesting conversation recently with someone who worked on the treatment plant for water taken from the Waikato River for Auckland's household water supply. He told me it would have been easier to treat water from the Mangere Wastewater Treatment Plant to the necessary safe drinking standard than it is to clean water from the Waikato which is akin to an open sewer with all kinds of discharges into it. However it would have been nigh impossible to convince the people of Auckland that drinking treated wastewater was a good idea..

I am finding those old files fascinating reading and am considering running a regular column with excerpts from the Bream Bay News of 50 years ago. I am also prompted to tidy up the current Bream Bay News files so that in years hence someone can look through them and find all over again, that things haven't really changed all that much. I wonder if the new wastewater treatment and disposal system will be built within the next 50 years.

Marilyn

THE BREAM BAY NEWS

is published by Bream Bay News Ltd. Address : RD 2, Waipu
Phone: 027 432 0070
E-mail: breambaynews@xtra.co.nz
Website: www.breambaynews.co.nz
Editor - Marilyn Cox. Accounts - Susan McRae.
Technical assistance - Geoff Spencer
Advertising design and website maintenance - Megan Lea.
Printed by NZME

Correction

The Men in Kilts Vikings vs. the New Zealand Barbarians rugby match will be played on Saturday July 20, not June 20 as we mistakenly said in the last issue of the Bream Bay News. The game will begin at 2pm in Waipu's Caledonian Park and will be preceded by a curtain raiser between Waipu Men in Kilts and Manaia at 12.30pm.. The Vikings is an invitation team made up of former Northland players.

There will also be netball in the Celtic Barn with Waipu's Tarts Tartan playing teams from the Takahiwai Netball at 10.45am and then at 11.30 am

All going to plan, the new Ruakākā wellness Centre will be opened in September

Christine Thirling - Recreation Centre Manager - "We have waited ten years for this new building so what does a few more weeks matter."



The new Ruakaka Wellness Centre, The building itself has been completed but the carpark needs to be installed before the official opening.

All going to plan the *Ruakākā Wellness Centre*... the new Recreation Centre building will be opened in the first week of September 2024. The building itself is complete with just some internal storage cabinets still being fitted. The hold up has been the carpark alongside. Christine Thirling, Manager of the Ruakākā Recreation Centre said this needs to be built before the building can be signed off.

Work on the car park, which is being funded by the Whangārei District Council began last week. While she was hopeful of the early September opening Christine said the completion of the carpark is weather dependent. She is philosophical about the hold up. "We have waited ten years for this new building so what does a few more weeks matter."

Ruakākā homicide investigation ongoing

Police continue to investigate the death of 24-year-old Teina Pickering, whose body was found on Peter Snell Road in Ruakākā in the early hours of Thursday 12 October 2023. Mr. Pickering died from a wound consistent with a gunshot injury. Two men have been arrested in connection with the investigation, but Police would encourage the public to come forward with any information they may have

on this matter. If you have any information, please call Police on 105, quoting file number 231012/4721. You can also contact Police online at <https://www.police.govt.nz/use-105> clicking «Update Report» and reference the file number above. Information can also be provided anonymously via Crime Stoppers on 0800 555 111.



Owner /Operator Duncan Mackay



GENERAL CARTAGE SERVICE
Metal / Topsoil / Sand / Manure / Hay / Silage



WATER
Prompt Delivery And Reliable Service.
Healthboard Approved Drinking Water Carrier.

Call 021 070 8211



BREAM BAY CURTAINS AND BLINDS
(INDOOR AND OUTDOOR) AND SHUTTERS

PH 0204 632 432
FOR A FREE IN HOME CONSULTATION
CALL SUE

www.breambaycurtainsandblinds.com
bbcurtainsandblinds@gmail.com

CALL SUE TODAY
0204 632 432

Builders of Quality Family Homes



Huamanu 160sqm

\$394,000 incl gst built on your site

Includes: plans, consent, kitchen, appliances, tinted double glazed windows, tiles, carpet, blinds, heatpump.



Wayne Pickerill
Managing Director

"Hi, I'm Wayne Pickerill, Managing Director and Project Manager for your new Fowler Home. Enjoy quality and all the benefits of dealing with an efficient, low overhead, nationwide company, where I will take a personal interest and be involved through to completion."

FOWLER HOMES

More designs at www.fowlerhomes.co.nz or visit our office at 63 Walton St, Whangarei. Phone Wayne Pickerill 438 4840



Urinary Tract Infection

A Urinary Tract Infection (UTIs) is a reasonably harmless, though painful, condition that many people are too embarrassed to get help for. In some cases ignoring the pain and discomfort can lead to serious complications so it's important to get it checked out.



The urinary tract consists of the kidneys, the ureter (which

connect the kidneys to the bladder), the bladder and the urethra. A UTI is caused when this area becomes over populated with bacteria.

Although most common in women, because they have shorter urethras than men, it is still possible (although rare) for men and children to get a UTI. Symptoms are often specific to either the upper or lower areas of the urinary tract. An upper UTI can often be an indicator of more serious complications such as kidney infection and should be seen by a doctor. Any child with a suspected UTI should be seen by a doctor promptly.

Symptoms of a lower UTI include:

- pain and a burning sensation when you are passing urine
- the urgency and frequency of urinating
- feeling like your bladder is full and you can't empty it
- pain in the lower abdomen
- funny smelling urine.

Symptoms of an upper UTI:

- fever and chills
- nausea and vomiting
- blood in the urine
- pain in the lower abdomen and back.

Pregnancy can often make you more susceptible to a UTI because of hormonal and physical changes, while diabetics are also vulnerable due to higher sugar levels in their blood. Other factors that increase the likelihood of UTIs are being sexually active, changes in the immune system and structural abnormalities in your body.

Treatment

There are a variety of ways to treat an UTI. In some cases they are resolved by themselves, your pharmacist can provide you with products to relieve the symptoms such as urinary alkalisers and in some cases supply antibiotics without seeing your doctor or determine whether you need to see your doctor. Antibiotics treat the infection and kill the bacteria while urinary alkalisers help to ease symptoms and provide relief from burning sensations.

Prevention

Preventing UTIs is easier than you think. There are some simple steps you can take, such as:

- drinking plenty of water
- wiping from front to back after using the toilet to avoid transferring bacteria from the anal area
- not using vaginal sprays or douches
- urinating after sex to flush away any bacteria
- not holding it in if you need to use the toilet.

In addition, there is some evidence that cranberry products can help prevent UTIs as they prevent bacteria from sticking to the lining of the bladder.

LETTERS

Thanks for the opportunity to help make this contribution to the community

The last issue of the Bream Bay News carried an article on Judy and my retirement as being the coordinators of the Waipu Street and Park Market.

Judy and I would like to express our heartfelt thanks to all the stallholders and volunteers involved in contributing to making this market such a success.

Not only has the market been a boost to Waipu, bringing many visitors it has also generated a lot of funds for its organizer Promote Waipu Business and Community Inc. These funds have been a major source for activities that have included the Xmas parade and the Winter in Waipu Festival.

The markets have also been the opportunity for so many community organizations via a no charge community stall to raise funds for their own causes. The last market included stalls for The Waipu Cycle and Walkway, Men in Kilts, Menz Shed, under 11 rugby and many others.

Again, we extend our thanks for the opportunity to help make this contribution to the community. We wish Makayla and Elijah all the best with future markets which we are sure will be well supported by the community and stallholders.

Graham and Judy Boulton
Waipu

Waipu Gorge Road could be the answer

The hardest part of all planning is to try to look into the future and Whangarei District Councillors have this onerous job to do....

Northland is currently been found to have the fastest growing population in New Zealand. It also has the room to grow to match this - economically!! But we need a motorway alongside a railway that equally feeds both the west and east coast.

Unfortunately the Brynderwyns slip is a spanner in the works! But is it?

Alternative routes must now be made.

The east coast is too fragile. Not so long ago houses were evacuated because the hill was moving downwards into the sea going into Langs beach. I wonder how long the pohutukawa trees will stay growing with the extra pounding taking part on their roots right now. They could already be dying....

The cost for businesses using the Paparoa and Dargaville bypass is crippling.

Northland needs a bypass for all.

Waipu Gorge Road tarsealed and made into a two lane highway could be the answer.

It is already configured to carry logging trucks with big double lane bridges and metalling to carry the heavy loads. This road could prove to be an asset for Northland.

The mooted bypass routes using Brooks, Finlayson, Millbrook or Helmsdale Roads will cut through productive farmland, making these routes more expensive.

Waipu Gorge Road could be money well spent for Northland as a bypass around the Brynderwyns.

This option could save money which Northland needs to build a central motorway for both the west and east coasts.

Why has Waipu Gorge road not been considered by the New Zealand transport Agency and the Whangārei District Council ?

Here is hoping this could be the answer.

Cathie Draper
Waipu

LETTERS TO THE EDITOR ARE VERY WELCOME

Email them to: breambaynews@xtra.co.nz
Drop them off at the Waipū or Ruakākā Lotto shops
Or post them to: The Bream Bay News,
547 Mountfield Rd. ,
RD2 Waipu,
Postcode 0582

New group's initial focus to build a safe off road pathway between the Ruakākā Towncentre and the Marsden Cove Marina

Continued from page 1.

and cyclists on the Port Marsden Highway.

Stage 2 of the project would take the trail through an existing under road tunnelling adjacent to Bream Bay Village on One Tree Point Rd. and across land opposite the Ruakākā Towncentre where Meridian Energy plans to build a solar panel farm.

Keith Newey said he supported the project for two reasons – he hoped in the future to get time to ride a bicycle and he was well aware of how dangerous the mix of cyclists and big trucks on the same roads could be.

Grant Brown, the new group's secretary, said both Councillors Phil Halse and Ken Couper had supported the proposal and had been helpful in identifying council easements over which the trail could be built.

He said this project will be one of the most exciting to happen for Marsden Cove, One Tree Point and Ruakākā for many years and could only promote people to live in the area and business to grow.

Jules Flight was elected as Chairman of the new committee, Stephen Gibson as deputy Chairman, Grant Brown as secretary and Des Meiklenjohn as treasurer. Committee members are: Gavin Carrol, Luanne Wedgwood, Phil Renouf, Ashleigh Dravitzki, Kathy Cogan, Marilyn Cox, Darrell Trigg, Keith Newey, Dennis Smith



The first meeting of the Bream Bay Shared Path committee



Auction

45 Kowi Lakes Drive, One Tree Point

If you are looking for the ultimate family home, look no further than 45 Kowi Lakes Drive. Step inside the welcoming entry, and be greeted with open plan living at it's best. Convenient, spacious family area contributes to the plentiful 221sqm home. Dining extends out onto generous deck where you can relax under the pergola and watch the family splashing in the pool perfect for hot summer days.

Genna Jones 021 071 5309 genna.jones@raywhite.com



Auction

3 Resoultion Place, One Tree Point

Functional & delightful, 4 bedroom home with 2 bathrooms including ensuite. Spacious kitchen with ample storage flows effortlessly to open plan dining & lounge. Relax outside under the covered patio, spark up the bbq or play tag with the kids there's room for it all. A short drive to One Tree Point boat ramp and hot swimming spots. Tennis court and children's playground at end of the street.

Genna Jones 021 071 5309 genna.jones@raywhite.com



Auction

6 Sea Dune Place, Ruakaka

Located a short drive from white sandy beach and walking distance from Ruakaka River is this two-storey 220sqm home. Harmonious unique layout flows together effortlessly providing space and light through the main living areas. Extensive kitchen provides ample storage. Dining and entertaining guests is made easy in the family/dining area with access to patio and fully fenced garden.

Genna Jones 021 071 5309 genna.jones@raywhite.com



Introducing your *new* local salesperson

Genna Jones has joined the Ray White Bream Bay & Waipu family

Capable, determined and with a work ethic second to none ... You'll be glad you made the decision to talk to Genna about your real estate requirements.

Genna joined the Ray White family in November 2021 as part of the busy value team at Ray White Whangarei.

Transitioning from one top performing business to another, now here at Ray White Bream Bay & Waipu. Genna brings a wealth of experience, a high performance background, and strong skillset. Her eye for detail, sense of humour and no nonsense down to earth attitude will be well received by the good people of the area.

Contact Genna today



Genna Jones

021 071 5309

genna.jones@raywhite.com

Licensee Salesperson



rwbreambay.co.nz

The Real Estate Shop Limited. Licensed (REAA 2008)



BREAM BAY STORAGE

INSIDE/OUTSIDE storage at 50 Cove Rd., Waipu

Free phone. 0800 432 135
enquiry@breambaystorage.co.nz

www.breambaystorage.co.nz



RUAKAKA SAFE STORAGE

99 MARSDEN PT ROAD, RUAKAKA
 92 Units from 6 x 3 to 1 x 1
 Each unit individually alarmed and monitored
 Electrified security fence

Ph. 0508 273 262 or 0275 310 788

CLEAN - DRY - SECURE

Ruakaka Stationery & Gifts



Ruakaka Town Centre
 Shop local for all your needs:
 Stationery, Books, Toys, Magazines
 Greeting Cards, Clothing,
 Gifts & Souvenirs

Phone 432 8104



Open Saturday until 7pm.

MAINLY MUSIC
 Mainly Music is on each Wednesday at 10.00am in the Waipu Presbyterian Church Hall All welcome
 Contact Sharon Smith 027 551 1514

TOY LIBRARY
 In the Waipu Presbyterian Church Hall. All families and Grandparents welcome.
 Wednesdays after Mainly Music 11am to 1pm.
 Contact Lynnette 432 0441 & Julie 432 0388 or 021 072 6710

The Waipu National Bank turns 100

Photo and information supplied by the Waipu Museum



The original Waipu National Bank as it was when first built in 1924

A celebration of the 100th anniversary of the National Bank building at the corner of Nova Scotia Rd. and Cove Rd was held in Waipu on Saturday 1 June. The National Bank first started operating in Waipu in 1920. Originally it was an agency which operated out of the Paparoa Branch. Its staff provided teller and customer service functions but for more involved services, e.g. loans etc. people need to travel to the Branch. 1

Later it was operated from the Maungaturoto Branch due to the closer proximity. A Mr Lindsay used to come to Waipu twice a week via the Waipu Gorge Road with a box of money and revolver on the seat beside him.

In 1924, a single-storey wooden building was built on the corner of Nova Scotia Drive and Cove Roads. Mr Lindsay continued to operate the Agency until it became a Branch in its own right in August 1936.

Mr. Peat, who was a manager at Morrinsville, transferred to Waipu and an attached manager's residence was built in 1937. Although the building was wired for electricity, initially the premises were lit by kerosene lamps and heated by open fires until the electricity supply was connected in 1938.

On the September 6, 1984, the building was listed with

Heritage NZ as a Category 2, Historic Landmark.

In March 1998, it reverted back to an Agency of the Whangarei Branch and was closed the following year on 28 May 1999. This was a disappointing day for Waipu as the Post Office had closed 10 years earlier.

Since then, the building has been used as a Medical Centre and for a short while, after fire devastated two businesses in The Centre, the Waipu Pharmacy operated from the building. It is now in private ownership and has been restored and is used for retail and office space. Sandra McKay's first job when she left school in the early 1980s was at Waipu's National Bank. She remembers on her first day being shown the safe and a gun should she need to use it. She recalls the gun was quite big and kept in a leather case. She never had to use it.

Sandra said at that time there were around ten people employed at the bank including the bank manager who lived on the premises.

Local business people would come in to deposit their takings and working people would bring in their pay cheques to cash.

Sandra worked at the Waipu bank for around a year before being transferred to another branch.



Waipu Presbyterian Parish

Contacts:
Minister - Tom Waight - 432 0534
Mainly Music - Sharon Smith - 432 1050
Toy Library - Julie Malone - 432 0388
Church Hall Hire - Cally James 432 0534
Family Welfare & Foodbank:
 Co-ordinator - Helen Matheson - 432 0239
Budgeting Advice - Bruce Matheson - 432 0239
The Crossroads Trust (financial support)
 Lyn Jones - stevolyn@gmail.com

Sunday Services
Ruakaka - Camellia Ave - 8.45am
Waipu - 50 The Centre - 10.15am

*Working with you
 - for your Community*



north haven hospice
 Living Every Moment

Our Values:
Integrity Respect Teamwork
Compassion Excellence Stewardship

WAIPU
 Volunteers needed for our Waipu shop
 Throughout the week and on weekends

Donated goods welcome
 Phone 432 1342 for pickups.

Bream Bay Classic reaches capacity with 100 players in just one week

The Waipu Golf Club's most prestigious annual event, the Bream Bay Classic, reached its full capacity of 100 entries just one week after the club sent out posters announcing the dates to golf clubs around the northern North Island.

Club Captain John Pennington attributes the rapid sell-out to several factors. "Many players are returning to chase the coveted trophy, with last year's winners, Sheldon Kearns (Open) and Brad Winger (Masters), returning to defend their titles. The recent upgrade of the Waipu Golf Course has also contributed significantly to the quick sell-out. The course is in excellent condition and a joy to play on," he said.

This year, 13 men and 2 women from the Waipu club will be competing. Overall, the event will feature 42 competitors in the Masters division, 6 in Woman's division, and 52 players in the Open division.

The event has been renamed the Signature Homes Bream Bay Classic, with the Northland branch of this building company taking over sponsorship from previous sponsor Northpine.

The 2024 Signature Homes Bream Bay Classic will take place on July 6 and 7.

The competition is divided into three categories:

- Open Division: 54-hole gross stroke play for players with a maximum handicap of 7
- Masters Division: For players over 40 years with a maximum handicap of 12, played over 36 holes
- Women's Division: Played over 36 holes with a maximum handicap of 9

Spectators are welcome with the Oceanview Café open on both days.

BB Sports Trust networking event to help clubs find funding

The Bream Bay Sports Trust is inviting local sports clubs to a networking event at the Waipu Gold Club on Thursday 4 July from 5.30pm with speakers to help shed light on how to go about securing funding. Speakers are: Brad Flower, administrator of the Kamo Football Club, Zane Davis and Paora Simon

of Sport Northland and Craig Nisbett of Atlas Concrete, who will provide insight from a sponsor's perspective.

Those interested in attending need to RSVP to info@breambaysports trus.co.nz by 20 June.

Whangārei District
Love it Here!

SILVER 2024 FESTIVAL

Celebrate Age, Let's Engage!



Registration NOW OPEN

If you have an event coming up, suitable for older adults, then register online at www.wdc.govt.nz/SilverFestival

THE NEXT PUBLICATION DATE

of the Bream Bay News will be Thursday 4 July
The deadline for all copy is 4pm on Wednesday 26 June



Want more for your future?



Venus Waddington
NZ Certificate in Food and Beverage Service (Level 3)

Venus has always been interested in the hospitality industry. She was only twelve years old when she was first began to learn to bar tend and after becoming a Mum at eighteen, she's spent plenty of time cooking and serving food.

That's why she decided to enrol in the NZ Certificate in Food and Beverage Service (Level 3)

"My main reason for enrolling to study is my kids. I want to be a role model for them and show them what they can do in life. Their lives are so different from what mine was like. I didn't have my mother growing up, but they do, and I want to show them have options."

"My teenagers are leaving school early and somewhat following in my footsteps and I just want to intervene and show them another way."

True to her words, when Venus enrolled for the courses, she also enrolled her sixteen-year-old daughter who is now learning right alongside her.

"My long-term goal is to open my own business one day, like a café or a bakery. Then hopefully I can pass it on to my daughter, who can keep it going."

When asked what her kids think of the whole thing, she laughed.

"They were pretty shocked at first. But they are great about it and celebrate this achievement for me."

Areas that are available for study Semester 2 are:

- Animal Care
- Apiculture | Fencing | Horticulture
- Automotive Engineering | Commercial Transport
- Business | Business Administration
- Carpentry | Construction | Civil Engineering | Plumbing
- Environmental Science | Pest Operations
- Cookery | Food and Beverage | Hospitality
- Creative Writing
- Mechanical Engineering
- Nursing | Social Services
- Sport and Recreation
- Study and Career Preparation
- Toitu Te Reo (Māori language)
- Travel and Tourism

Enrol Today!

0800 162 100 | northtec.ac.nz



NorthTec
TAI TOKERAU WĀNANGA

NorthTec is a business division of Te Pūkenga New Zealand Institute of Skills and Technology.

Decision on Meridian solar farm expected in August

sources Battery Energy Storage plays an increasingly important role in electricity supply, able to store energy when the wind isn't blowing or the sun isn't shining.

The Ruakākā BESS will store up to 100MW of electricity – enough to power around 60,000 households for up to two hours in winter.

Meridian is also in the consenting process for a solar farm made up of approximately 250,000 solar panels;

Mr. de Lima said, the solar farm will produce roughly 120MW of electricity, enough to provide a significant and reliable power supply for Northland, and to reduce the reliance on electricity generated from other parts of the country.

Meridian lodged resource consent applications for the solar farm in September 2023. In February 2024, we obtained resource consents from the Whāngārei District Council, which covered the construction and operation of the solar farm and related effects (which includes traffic, stormwater, contaminated land, noise, landscape and visual effects).

Resource consent applications were also lodged with Northland Regional Council in September 2023 for earthworks, associated stormwater diversion and discharges, and vegetation clearance across the three solar farm sites. A decision from the NRC is expected in August.



Photo supplied by Meridian Energy

The site of the Meridian Energy Battery Energy Storage System known as BESS, at the corner of Rama Rd and Marsden Point Rd. in Marsden Point before construction began.

LOCAL PEOPLE
READ THE
BREAM
BAY NEWS
IT IS AN
EFFECTIVE
PLACE TO
ADVERTISE

WAIPU LOTTO & POST



Lotto
Postshop
Photocopying

Emailing
Newsagents
All stationery needs



The Centre, Waipu

Phone 432 0900

Matariki kapahaka celebration at Waipu Primary

Waipu Primary is this year's host for the big annual Bream Bay Matariki festival on Thursday 27 June, with Bream Bay's four schools, as well as a combined group of children from local pre-schools showcase their kapahaka skills.

First up will be the youngest children who will be on stage in the Waipu Primary School Hall from 12.30pm. Next will be Waipu Primary, followed by Ruakākā and then One Tree Point. At around 3.10pm Bream Bay College will have the stage.

Food stalls will be set up outside the hall under the canopy and everyone is welcome and watch the show.

Give a little Fundraiser: Tableware for the new Ruakākā Rec Centre



Te Pania Herbert on stage with the Bream Bay College kapahaka group at the 2023 Matariki Festival

Change of date for the Waipu Highland Games



The massed pipe band at the Waipu Highland Games of 1 January 2024

Traditionally held on the 1st of January, the Highland Games will now take place on 31 December. This change aims to accommodate the needs of volunteers, stall holders, and caterers who employ staff, making it easier for them to participate

The Helen McGregor Memorial Trophy Night will now be held on the evening of 30 December, while the Highland Games themselves will run from 9:30 AM to 3:00 PM on 31 December following with an evening Ceilidh to finish off the event.

A press release from the Waipu Caledonian Society states,

“After careful consideration, and community consultation, we believe that shifting the date of the Highland Games will allow us to better serve our community and attract more participants.

“Volunteers play a crucial role in making the Highland Games a success, and organizers are calling on community members to lend a hand. Whether it’s helping with setup, running the games, or assisting with pack-down, there’s a role for everyone. The Caledonian Society welcomes individuals of all skill sets and interests to get involved.”

To learn more about volunteering opportunities or to

join the Caledonian Society and participate in decision-making about the Games and Caledonian Park, residents are invited to attend the Annual General Meeting on the 23 June at 3:00 PM in the foyer of the Celtic Barn.

The demand for volunteers peaks between the 28 and 30 December, as preparations are underway for the event. Additionally, volunteers will be needed on the day of the games and during pack-down on the 2 and 3 January.

Alongside the traditional activities, local clubs and societies are encouraged to showcase their group while providing low-cost or free family activities to attendees. Last year saw a handful of stall holders offering games and quizzes, and more, and organizers hope to see more such stalls this year.

For those interested in getting involved or learning more, the Caledonian Society can be contacted via email at highlandgameswaipu@gmail.com. Further information is also available on the Waipu Highland Games website, waipuhighlandgames.co.nz, or through the society’s Facebook page.



09 988 9049

whittakersfunerals.co.nz | admin@whittakersfunerals.co.nz
25 Kepa Road Ruakaka 0171 | PO Box 241 Ruakaka 0151



Thinking concrete but don't know where to start?

Think Atlas Concrete

- We quarry the aggregate
- We manufacture the concrete
- We site visit to advise the best options
- We give you the choice of mix and colours
- We give a choice of local placers for you to choose
- We manufacture concrete to your requirements
- We stand by our product, you stand on it

Atlas Concrete

Your First Call for Concrete
Ph: 0800 888303 - Brynderwyn
or 432 5030 - Ruakaka



- ❖ Chemical and non-chemical house washing
- ❖ Window and house cleaning
- ❖ Painting and staining – exterior house, decking and fences
- ❖ Water blasting - decks, driveways and courtyards
- ❖ Clean guttering and downpipes
- ❖ Pest control and spider spraying
- ❖ Tree trimming with extension saw

Phone now for a **FREE QUOTE**

REVITALISE ❖ PRESERVE ❖ PROLONG ❖ MAINTAIN

TONY 021 196 2949 OR MELISA 021 075 6770

With You every step of the way

CENTURY 21 Jean Johnson Realty

Sales and Property Management
Dargaville, Whangarei, Bream Bay
W.dargaville.century21.co.nz P 09 439 7575

Marsden Point rail spur estimated at close to \$1 billion

Kiwirail is working on ways to reduce the cost of the Marsden Point Rail Spur, which was estimated at being close to \$1 billion.

Jane Sheriff – Community engagement Manager for Kiwirail, said in a press release last week, “We expect to complete the detailed design and value engineering work and present it, along with a revised cost estimate and business case to the Government by mid-2025. It will allow a more certain understanding of the actual costs and present choices which can be used to inform the Government’s consideration around funding to build the Marsden Point Rail Link and complete the Kauri – Otiria upgrade.

Although piles of new concrete sleepers are stacked all along the line, Kiwirail announced last week that the upgrade of the Kauri to Otiria upgrade is on hold “so it can be aligned to the Marsden Point rail link”.

The Ministry of Transport’s 2019 Northland Rail Business Case found that upgrades to the existing rail line, which KiwiRail has already completed, as well as reopening the line to Otiria and building the Marsden Point Rail Link could see rail volumes increase from about 110,000 tonnes of freight a year normally to around 2.2 million tonnes.

Ms. Sheriff said, “About 80 percent of freight into and out of Northland goes by road so, if these collective rail projects all go ahead, they will help lighten that load, reduce carbon emissions and deliver a more balanced and resilient transport system for Northland.”

Revised version of t Vaco Investments Waipu Gateway application due to be lodged in August

If the new application looks substantially different from the original one why is there not a new application with the process starting again?”

New hearing dates of Monday 14 October and Tuesday 15 October 2024 have been set for the application by Vaco Investments (Waipu Project) Ltd. for its planned development of a service station and commercial centre at 47 Millbrook Road, Waipu.

A revised version of the Vaco Investments application must be lodged no later than 4pm on Friday 9 August and this will be made available on the Council’s website from this date. The Whangarei District Council’s revised hearing report shall be made available no later then 4pm on Wednesday 18 September 2024. The applicant’s expert evidence shall be lodged with the WDC no later than 4pm on Wednesday 25 September 2024 and any submitters expert evidence needs to be lodged no later that Wednesday 2 October.

Opening legal submissions need to be lodged no later that 4pm on Wednesday 9 October.

The Whangārei District Council received 52 submissions on the original proposal

for a BP petrol station, a fast food and other food outlets with additional space for light industrial and commercial activities.

Forty three of these were in opposition and nine in support to the Waipu Gateway Service Centre when submissions closed on 5 February.

One objection came from the New Zealand Transport Agency which raised concerns about the proximity of the entrance to the proposed development and the Braigh /State Highway One intersection and stormwater from the development entering the highway roadside swale.

Other objections were from residents of Waipu who had concerns about the effects of such a development on the town.

Objector Richard Cole says if the new application looks substantially different from the original one submitters will need more time to respond.

He asks “Why is there not a new application with the process starting again?”



Full event details online promotewaipu.co.nz

JUNE (see over for July events)

\$10pp	TUES	FREE	FRI	FREE	TUES	\$200 team	THUR
Body Positivity <small>Celebrate, enhance, and dress to celebrate you! 6.30pm – 8.30pm Swanky Pants, Cove Rd Limited to 10 tickets. f Swanky Pants for details</small>	18	The Great Debate <small>Rugby is better than League. Guest Judge - Mayor Vince Cocorullo 6.30pm – 8.30pm Waipu Hotel, South Rd f Promote Waipu for details</small>	21	Fashion Swank <small>Rock up with an item that you love but never wear for some styling inspiration and create a new look. 6:00pm – 8:00pm f Swanky Pants for details</small>	25	Waipu on Ice Curling Competition <small>Curling. 16 Teams. 4-6 per team 6:00pm – 9:00pm Celtic Barn Contact : elijah@northpine.co.nz</small>	27
FREE	THUR	FREE	FRI	\$\$	FRI-SAT	\$\$	SAT
Matariki Celebration <small>Matariki celebration hosted by Waipu Primary School. Local Schools' perform Kapahaka. Waipu Primary School, Argyle St f Promote Waipu for details</small>	27	Puanga Matariki Celebration <small>Free whanau activities, plus Hangi fundraiser for Villy Day Out (cost applies) Guest speaker - Joby Hopa 4:00pm – 9:00pm Celtic Barn Foyer</small>	28	Waipu on Ice 28-29 <small>Regular Ice Skating 9:00am – 5:30pm Disco Ice Skating 5:30pm – 9:00pm Mini Golf gold coin koha, Coffee & food cart (9am – 9pm) Book online: trybooking.com/nz/RRF</small>	28-29	Northpine Waipu Cup Race Day <small>Featuring an afternoon of thoroughbred racing at Ruakaka, where the turf meets the surf. 11:00am – 4.30pm Ruakaka Race Course Ph: Rebecca Swords 09 432 7249</small>	29
\$25pp	SAT	SUN	\$\$	SUN	FREE	SUN	SUN
Wananga Raranga <small>Weaving workshop with well known Patuharakeke weaver Hanna Carrington. 10 people max 12:00pm – 3:00pm To book email: ginamurray@hotmail.co.nz</small>	29	Waipu on Ice 30 <small>Inclusive Ice skating (free) 9:00am – 11:00am Regular Ice Skating (cost) 11:00am – 2:00pm Book online: trybooking.com/nz/RRF</small>	30	Mosaic Madness <small>Includes all materials, tea and scones. A workshop for all levels. Adults \$65 / Kids \$65 (limited to 7 adults / 3 kids) Red Door Gallery, The Braigh Contact Victoria f Red Door Gallery</small>	30	Shortbread Competition <small>The infamous shortbread challenge is on! 11:00am – 12:00pm Prizegiving: 3:00pm Waipu Fire Station Contact: Trevor Vaile 021 335 075</small>	30



Enjoy a June & July full of fun and festivity!



Let's finish the Waipu to Waipu Cove Cycle and Walkway

Committee members of the Waipu to Waipu Cove Cycle and Walkway group have been on a fundraising drive to finish the trail and since April the Waipu community has donated an additional \$67,000. They would like to acknowledge donations from the Alec McLean Trust and Waipu Cove Reserve Board as well as the many donations from locals. The Committee will be acknowledging all those who have contributed \$1,000 or more with signage on the track when it is completed.

After a pause while easements were worked out and a wait for contractors to be available, a lot of progress has now been made since April, with another 800metres formed along Cove Rd. from the McLean Road corner.

With the additional donations to date, there are now enough funds in hand to continue on and build another 500 metres of trail. However, another \$40,000 is needed to take the trail to Johnson Point Rd., which the committee hopes to achieve over the next few weeks.

To get the last stage built from Johnson Pt. Rd. to Hamon Rd. another \$60,000 will be needed, so at this point another \$100,000 is required to take the trail to where the Whangārei District Council has said it will take over to build the trail around the Riverview Place corner. The committee will continue to raise funds to make this a reality with applications to funding organizations and seeking the help of the community. The trail is already well used with cyclists and walkers on the completed sections, even on rainy winter days. The Waipu to Waipu Cove Cycle and Walkway Trust



The new section of the Waipu to Waipu Cove cycle and walkway

members are confident that when the trail is complete it will become even more popular and bring benefits for local residents, business and the many tourists and holiday makers who come to Waipu each year.

Donations can be made on the website: www.waipucycleway.com or by phoning Louise Wickham for banking details. 0274 345 353

Full event details online promotewaipu.co.nz

JULY

(see over for June events)

Waipu winter FESTIVAL 2024

WED	FRI	TUES	TUES
3	5	9	9
Body Positivity	Whiskey Tasting	Knitting for fun with Waipu Museum	Knitting for fun with Waipu Museum
Prizes for all age groups. 28 June - 12 July. Sponsored by Mike Whittaker Mortgages. Promote Waipu for details.	Celebrate, enhance, and dress to celebrate you! 6.30pm - 8.30pm. Swanky Pants, Cove Rd. Limited to 10 tickets. Head to Swanky Pants to book.	with music from Twisty Willow. In partnership with Waipu Liquor. Bookings essential. from 7:00pm. Waipu Scottish Migration Museum Heritage School, 41 Halifax Drive. Phone 09 432 0746 for details.	6 - 10 years old. All materials provided. Bookings essential. 10:00am - midday. Waipu Scottish Migration Museum Waipu Heritage Precinct, Heritage School, 41 Halifax Drive. Ph: Waipu Museum 09 432 0746
SAT	THURS	SAT	SAT
13	16	18	20
Pet Parade	Cooking for fun with Waipu Museum	Kids Ceilidh	Men in Kilts
Meet outside the Pizza Barn or line the street to watch. Prizes and BBO at Vet Centre. 10:00am. Cove Rd to Waipu Vet Centre. Janine 021 232 3381 for more info.	6 - 10 years old. All materials provided. Bookings essential. 10:00am - midday. Waipu Scottish Migration Museum Waipu Heritage Precinct, Heritage School, 41 Halifax Drive. Ph: Waipu Museum 09 432 0746	with music from Twisty Willow. Children 6 - 16 years. Limited numbers. Bookings essential. 1:00pm - 2:00pm. Waipu Scottish Migration Museum Waipu Heritage Precinct, Heritage School, 41 Halifax Drive. Ph: Waipu Museum 09 432 0746	Golden Oldies Vs. Manaia Kick off 12.30pm. Invitational Vs. NZ Barbarians Kick off 2:00pm. Contact Steve Jones 027 235 2506. Waipu Vs. Takahiwai Netball. Ph: Sunny Lee Jones 021 231 3894
SUN	SUN	SAT	SUN
21	21	27	28
Hammer Hardware 9 Hole Ambrose	Bream Bay Coastal Care Planting	BBUFC 50th Anniversary Dinner	Waipu Surf Club Mid-winter Swim
Teams of 4, includes buffet meal. 2:00pm - Tee off. Waipu Golf Club. Contact: shop@waipugolf.co.nz	Morning tea provided for your support. Bring a spade if you have one. Wear sturdy shoes. 8:30am - 10:30am. Uretiti DOC Campground. Email: breambaynews@xtra.co.nz	Celebrating 50 years of players and supporters. Tickets include canapes, dinner and a live band. 6:00pm. Celtic Barn. Ph: Hayden Green 021 266 4884	End Waipu winter festival with the annual spine tingling, chilling and invigorating dip. 12:00pm. Waipu Cove Surf Club, Cove Rd. Ph: Kath Manning 021 554 401

Enjoy a June & July full of fun and festivity!



**STORAGE
BREAM BAY**
Moko Hinau Street, Rukaka, 0116

Shipping Containers

20ft Shipping Containers,
Hire offsite \$180 per month + GST + Delivery
Minimum 3 months,

SPECIAL
1st month free for a minimum 6 month hire
20ft Containers @ Kepa Rd, \$280/m

Enquiries Ph 0212722739 / 021432701
Email: storagebreambay@gmail.com
www.storagebreambay.co.nz

**Bream Bay
Garden Maintenance**

Landscaping · Planting · Raised Beds
Decks · Hedges trimmed · Trees pruned
Weed control · Section Tidy Up
· Simple Building jobs·

Free Quotes

NO JOB TOO SMALL

One Offs, Weekly, Fortnightly or Monthly

Phone Marcus 021 343 727

MARSDEN POINT HIGH TIDES

	AM		PM	
Thu 20 June	5.43	2.4	6.30	2.5
Fri 21 June	6.32	2.4	7.16	2.5
Sat 22 June	7.21	2.5	8.02	2.6
Sun 23 June	8.10	2.5	8.48	2.7
Mon 24 June	8.59	2.5	9.34	2.7
Tue 25 June	9.49	2.6	10.22	2.8
Wed 26 June	10.39	2.6	11.12	2.8
Thu 27 June	11.31	2.6	~	~
Fri 28 June	12.02	2.7	12.25	2.5
Sat 29 June	12.54	2.7	1.21	2.5
Sun 30 June	1.48	2.7	2.20	2.5
Mon 1 July	2.44	2.6	3.22	2.5
Tue 2 July	3.41	2.6	4.24	2.5
Wed 3 July	4.39	2.5	5.24	2.6
Thu 4 July	5.37	2.5	6.20	2.6
Fri 5 July	6.34	2.5	7.12	2.7

THE NEXT PUBLICATION DATE

of the Bream Bay News will be Thursday 4 July
The deadline for all copy is 4pm on
Wednesday 26 March

Choir rehearsal concert fills the Coronation Hall



The Bream Bay Children's Choir, Te Korihi o te Tui (the voice of the tui) on stage in the Waipu Coronation Hall with Emma Couper conducting

There was standing room only at the back in the supper room of the Waipu Coronation Hall for latecomers to the rehearsal concert of the Chamber North and the Bream Bay Children's Choir, Te Korihi o te Tui (the voice of the tui) on Sunday afternoon 16 June.

The choirs, both led by Waipu's Emma Couper, are preparing for the World Choir Games in Auckland in July. As a bonus on Sunday there was also a duet by Emer Lea and Kaiser Jacoby and solos by two members of the junior choir - Henry Dally singing Walking in the Air and Mila Tonkin singing Electricity from Billy Elliot. Emma said, "We were really pleased with the turnout and the support that the local community showed. Singing to a full audience is the best preparation for the world choir games"

Stars in Your Eyes: Almost sold out already

"Members of the community fortunate enough to obtain tickets for the upcoming "Stars in Your Eyes Waipu" in August at the Coronation Hall are in for a treat" said the show's publicity manager Sue Welford. She said, "A group of locals, refugees from the postponed 2024 Art'nTartan wearable art contest, searched around for an event to brighten up those dark evenings. One of them came up with the idea of staging a contest based on the enormously popular impersonation show of the 80's and Stars in Your Eyes Waipu was born.

"It's absolutely amazing how many people there are in the area who have fabulous singing voices," one of the team said. "We had so many wonderful entries it was really hard to pick who was to appear." Stars in Your Eyes is more than a simple talent show. Contestants must be able to entertain and wow an audience with their emulation of a well-known singing

star and convince them that they really are that artist. The singers will be viewed by a panel of three judges on the evening of the first performance with top prize being presented on the Saturday evening.

MC and host for the show will Glen Waru who is well known for his TV and movie appearances including Shortland Street, Housebound and his role in the Waka Kotahi / NZTA safe driving campaign.

There will be three performances. The Saturday and Friday evening shows on 2 and 3 August have already sold out but tickets are still available for the Saturday Matinee show at 2.30pm. Admission price is \$40 Supper is included in the ticket price and there will be a cash bar. Tickets from www.trybooking.com/nz or from Harcourts Real Estate office in the Waipu Centre. The show is a fundraiser for the Waipu Lions Club.

Artisan exhibition and sale at the Marsden Yacht and Boat Club

An exhibition and sale of work by local artisans will be held at the Marsden Yacht and Boat Club on Saturday 6 July from 10am to 4pm. Works on sale will include pastels, watercolours, airbrushing, oil paint-

ings, acrylic paintings, reverse painting on glass, photography, woodturning sculpture, steel sculptures, jewellery and 3 D printed items

Shortbread competition back on the table

Waipu's premium cooking competition – the annual Waipu Fire Brigade Shortbread Bake Off is this year scheduled for Sunday 30 June 2024.

Entries will need to be delivered to the Waipu Fire Station between 11am and 12 noon. There are three categories – Traditional, Novelty and a Junior section

for shortbread bakers under the age of 12 years. Fire Brigade personnel are the judges and they will be announcing the winners and handing out the prizes at the station at 3pm.

This year's prize sponsors are: Hammer Hardware, the Waipu Museum and Waipu Central café.

Rescue helicopter and Coastguard training exercise off Ruakākā Beach



Northland Rescue Helicopter and the Coastguard did some joint training off Ruakākā beach on Friday afternoon, 7 June practising using a winch to pluck people from the sea or from a boat. Kevin Wigmore snapped some shots from his home on Marsden Point Road. Kevin said, "The training went on for quite a while with the helicopter and rescue boat going back and forth some distance off the Ruakākā surf beach opposite the race course. It was impressive!"



Bream Bay Community Patrol

Working with the Police to reduce crime in the Bream Bay area.

To inquire about joining, contact Senior Constable Martin Geddes
Waipu Police Station – 432 4030



BREAM BAY ANGLICAN FOODBANK

If you would like assistance or know someone that does, perhaps we can help
Please phone Janet 433 0045
Or Anoek 021 141 3409



RUAKĀKĀ CHARITY SHOP

North Haven Hospice is opening their new Ruakākā Charity shop with all proceeds going directly to the communities we care for.

COMING JULY 2024!!

If you'd like to gift some of your time as a volunteer in our new processing centre and retail outlet, we'd love to hear from you!

Please email volunteer@northhavenhospice.org.nz



Steel pan chamber music success for Bream Bay College students



Three Bream Bay College students have made it through to the Northern Regional Chamber Music Competition. Kaiser Jacoby, Adara Lunjevich and Gabriella Uphof formed the group Pan Harmonic Ensemble and played two Vivaldi pieces: Four Season, Winter first movement and Spring first movement, on steel pan drums. The Northland district competition was held in Whangārei on Monday 10 June. The group will now compete at Epsom Girls Grammar in Auckland on Sunday 22 June against groups from across Auckland and Northland. Asked if it is pretty unusual for a Steel Pan band to be playing chamber music Gabriella replied, "It's certainly a novelty."

Puanga Matariki Celebration

On 28th June 2024, whilst Waipu On Ice continues in the main hall of the Celtic Barn, everyone is welcome to join us in the foyer for a relaxed, informative and interactive celebration of Puanga Matariki. Bring the whole whanau and join in some activities; learn to twirl a poi, play a stick game, or weave a flax flower. Thanks to Mike Whitaker Mortgages, the Matariki school holiday colouring competition will be launched with fantastic prizes from local sponsors. Joby Hopa, from Hatea Kapa Haka and Pehiaweri Marae is a fun and engaging speaker with a wealth of knowledge about te ao Maori. Joby will be wowing us with the story of how Whangarei got its name, about Matariki and other intriguing stories about Northland's history. Joby will leave you wanting more, he is an interactive speaker/MC and will be available to chat to after. Take the night off cooking and book your hangi to support The Villy Day Out 2024. Nau mai, haere mai...an event proudly brought to you by Promote Waipu. To order your hangi meal Message Bobby Paikea through the "Villy Day Out" page on Facebook or on Instagram @villy_dayout. Email Bobby at villydayout@outlook.com. Meal price - \$15

Phone the BREAM BAY NEWS 09 432 0209
or email: breambaynews@xtra.co.nz
if you know of something interesting going on in Bream Bay.

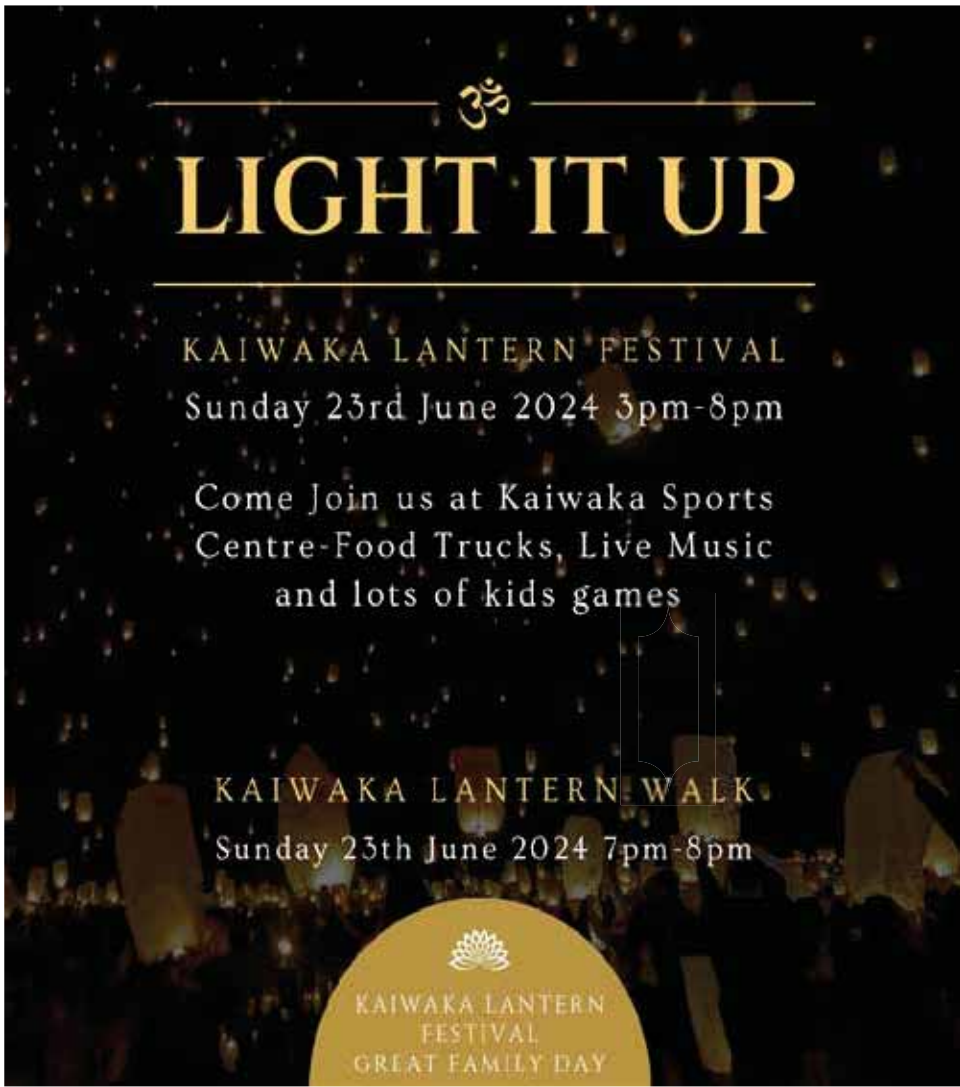

EVERY THURSDAY

BREAM BAY Link

MORNING		
9.00am	Departs	Kaiwaka Kaiwaka Hall
9.15am	Departs	Mangawhai Village Village Shops Bus Stop (by restrooms)
9.20am	Departs	Mangawhai Heads I-Site
9.35am	Departs	Langs Beach Corner of Wairahi and Cove Roads
9.40am	Departs	Waipu Cove Beach Car park
9.50am	Departs	Waipu Monument Bus stop
10.10am	Departs	Ruakākā Peter Snell Road (opposite Takutai Place)
10.50am	Arrives	Whangārei Rose Street Bus Terminus

**For travel within Whangārei see CityLink Whangārei timetable www.citylinkwhangarei.co.nz or get your timetable from the Rose Street office.*

AFTERNOON		
3.00pm	Departs	Whangārei Rose Street Bus Terminus
3.40pm	Departs	Ruakākā Peter Snell Road (opposite Takutai Place)
4.00pm	Departs	Waipu Monument Bus stop
4.10pm	Departs	Waipu Cove Beach Car park
4.15pm	Departs	Langs Beach Corner of Wairahi and Cove Roads
4.30pm	Departs	Mangawhai Heads I-Site
4.35pm	Departs	Mangawhai Village Village Shops Bus Stop (by restrooms)
4.50pm	Arrives	Kaiwaka Kaiwaka Hall

OPERATED BY:
LEABOURN
Ph: 0800 994 404
E: office@leabourn.co.nz

FARES	One Way	Return
Kaiwaka	\$7.00	\$10.00
Mangawhai	\$7.00	\$10.00
Mangawhai Heads	\$7.00	\$10.00
Langs Beach	\$7.00	\$10.00
Waipu Cove	\$6.00	\$8.00
Waipu	\$6.00	\$8.00
Ruakākā	\$5.00	\$7.00

ROUTE DESCRIPTION
 Kaiwaka/Mangawhai Road, Molesworth Road, Mangawhai Heads Road, Cove Road, The Centre Waipu, Nova Scotia Drive, SH1, Marsden Point Road, Peter Snell Road, Marsden Point Road, SH15A, SH1, Otaika Road, Maunu Road, Walton Street, Rose Street Bus Terminal.

If you would like to be picked up elsewhere along the route, please phone Leabourn's to arrange this on the Wednesday before you want to travel.

CONTRACTED TO:
Northland REGIONAL COUNCIL
 For service updates visit:
www.buslink.co.nz
 Feedback to buslink@nrc.govt.nz

Ruakākā Library raises \$15,000 to support children's literacy



Library fundraisers with the Bream Bay Kahui Ako school principals. From L to R: Su Hilliard, Sharon Booth, Shirley Winters - Principal of OTP School, Mark Domican, Jill Fisher, Helen Kingsley-Whightman - Principal of Ruakākā Primary, and Julie Turner -Principal of Waipu Primary. Julian Cosgrove - Principal of Bream Bay College and Karen Ainsworth are absent.

Since 2013 the Ruakākā Community Library has initiated and run the Ruakaka Citizen of the Year award but in 2023 it was decided we should focus our efforts into the overwhelming need to promote literacy in our community.

One Tree Point School Principal, Shirley Winters spoke at one of our meetings of the need to purchase sets of books and train teaching staff to teach *Structured Literacy* and it was decided the library would fundraise to support this cause. As a result, One Tree Point School, Ruakākā School, Waipu School and Bream Bay College have had the benefit of money raised in our local community by our Library volunteers.

Structured Literacy has proven to be a successful method of teaching literacy to all age groups and has particularly good outcomes for children struggling with other methods of learning literacy. Government funding has historically been inadequate to fund the specialised resources and training required. Schools across New Zealand have persisted with the Structured Literacy teaching approach to literacy and are now being recognised with promises of Government funding.

Over the last 16 months the Ruakākā Community Library has raised \$14,650 to purchase specialized sets of readers. This sum has been divided equally between the four schools.

The library committee would like to thank all its sponsors and Library volunteers who have made this possible. These include: Meridian Energy, Ruakākā Community Library, Ruakākā Residents and Ratepayers, Waipu Lions, Orrs Pharmacy, Point Timber, Christina Maassen, Beryl Williams, Francie Stokes of Bream Bay Realty Thanks also to the Ruakākā Recreation Centre, which made space available for initial planning meetings.

Many patrons made individual contributions into a collection jar at the library and our Easter Raffle was well supported with ticket sales.

Moving into the future the Ruakākā Community Library will join forces with the Bream Bay Learning Community to continue to bring the love and inspiration of books to our children and to support literacy alongside our local schools.

WHAT'S ON IN BREAM BAY

- **COMMUNITY CONNECTIONS** 10:30am-12pm every Friday in the hall at the Bream Bay Community Trust in Takutai Place, Ruakākā. Light refreshments available. Friday 21st June Matariki Crafts – Weaving Harakeke Stars. Friday 28th June – NO SESSION – Matariki Public Holiday. Friday 5th July Save, Make Do Workshop with Lyn Webster
- **THE GREAT DEBATE** Rugby is better than League. Guest judge Mayor Vince Cocurullo. Friday 21 July 6.30 - 8.30pm Waipu Hotel. South Rd.
- **COMMUNITY PUBLIC BINGO** Last Wednesday in each month (Except December) Waipu Citizens and Services Club. Club open to public Calling starts 7.30 pm Restaurant open 5.30 pm All Welcome. Next on Wednesday 26 June
- **WAIPU ON ICE CURLING COMPETITION** Thursday 27 June. 6 -9pm in the Waipu Celtic Barn.
- **MATARIKI CELEBRATION** Kapahaka by Bream Bay schools. At Waipu Primary school hall from 12 noon.
- **PUANGA MATARIKI CELEBRATION** Free whanau activities plus hangi fundraiser for the Villy Day Out. Friday 28 June 4-9pm in the Celtic Barn foyer.
- **NORTHPIKE WAIPU CUP RACE DAY** Thoroughbred racing at the Ruakākā Racecourse. Saturday 29 June. 11am - 4pm.
- **SHORTBREAD COMPETITION** Sunday 30 June. Deliver your entry to the Waipu Fire Station in Nova Scotia Rd. between 11am and 12noon. Prize giving at 3pm.
- **ICE SKATING** at the Waipu Celtic Barn, Waipu June 28 - June 30 Book on: trybooking.com/nznz
- **WHISKEY TASTING** with music by Twisty Willow. In partnership with Waipu Liquor. Friday 5 July from 7pm. In the Waipu Heritage School in the Heritage Precinct. \$30pp. Bookings essential. Ph 09 432 0746.
- **ARTISAN JUNCTION** Pop up Art Sale. At the Marsden Yacht and Boat Club. Saturday 6 July 10am - 4pm. Showcasing 11 artists.
- **WAIPU BOUTIQUE SUNDAY MARKET** Next on Sunday 14 July From 9am to 1pm in the Coronation Hall
- **ONE TREE POINT ARTISAN MARKET** Next on Sunday 21 July 9am - 1pm. One Tree Point School quadrant and field. Fundraising for Whangārei Hospital Children's Ward.
- **STARS IN YOUR EYES WAIPU.** Show dates 2 and 3 August.
- **WAIPU MUSEUM** 36, The Centre, Waipu. Open seven days 10am- 4pm
- **THE KAURI MUSEUM.** The Kauri Museum is open 9am-5pm every day except Christmas Day. 5 Church St., Matakōhe. See more at www.kaurimuseum.com

TRADES & SERVICE DIRECTORY

FENCING SPECIALISTS
CALL CHRIS HICKEY ON 027 561 1719
email: fencingspecialists.nz@gmail.com

ALL ASPECTS OF FARM & LIFESTYLE BLOCK FENCING & MAINTENANCE INCLUDING:

- Post & Batten • Entrances
- Post & Rail • Retaining Walls
- Stock Yards • Riparian Lots
- Netting • Subdivision

BREAM BAY ACCOMMODATION
RUAKAKA
STUDIO - HOLIDAY HOMES - B&B
BOOK ONLINE OR PHONE
Ph: 09 432 7025 Mob: 021 2722 739
website for online bookings: www.breambayaccommodation.com

GREG STEWART
Qualified Builder...License # 106626

Over 45 years experience
Prompt Service

Ph 021 317 555
Email gpstewart56@gmail.com

SMALL ALTERATIONS..
DECKING..FENCING
BUILDING REPAIRS..HANDYMAN

NO JOB TOO SMALL GIVE ME A CALL

Deadline for next issue - Wednesday 26 June

TRADES & SERVICE DIRECTORY

NORM FAGG
OWNER/OPERATOR

Act Now Car Rentals

M: 0274 362 480
Nz Freephone: 0800 362 480
E: info@actnowrentals.co.nz

From \$45 per day - Min 4 days
Based in Ruakākā

Ph: 09 432 0123

BREAM BAY GLASS

FOR ALL YOUR GLASS NEEDS



Mob: 0274954548

AMG
AUTO MOBILE GLASS

FAST WINDSCREEN REPLACEMENTS & CHIP REPAIRS

- Mobile service or come to our workshop
- Ultra competitive pricing. • Insurance claims welcome.
- Windscreen replacement in under an hour.

Phone Conrad on 022 036 2916
2/17 Gumdigger place.

BRADLEY
EARTHWORKS

• POND CLEANING • DRIVEWAYS • RACEWAYS
• LAND CLEARING • TREE REMOVAL • ROADING AND MORE!

CALL ME TODAY FOR ALL YOUR EARTH & TREE WORKS
PHONE ROY 027 374 5090 WAIPU

ABSOLUTE CONCRETE

www.absoluteconcrete.co.nz
CULVERT PIPES
Spun and reinforced
Crane truck delivery
Drainage Merchant - Hardware Store
Email: sales@absoluteconcrete.co.nz
Phone (09) 431 2211
KAIWAKA

MACSWAY
SCAFFOLDING LTD

WE BUILD, HIRE, ALLOY MOBILES, TEMPORARY FENCING, & SHRINKWRAP

Ph: 09 432 7643 • 0274 726 772
macsway@xtra.co.nz Kapa Road, Ruakaka

O'MALLEY CONTRACTING LTD | CONCRETE SPECIALISTS

- FOUNDATIONS
- HOUSE SLABS | STAIRS
- RETAINING WALLS
- DRIVEWAYS | CARPARKS
- EXPOSED AGGREGATE
- COLOURED CONCRETE
- COMMERCIAL | RESIDENTIAL
- LICENCED BULDING PRACTITIONER

Free No Obligation Quote

FAMILY OWNED & OPERATED

021 2200 198 | OMALLEYCONTRACTING.COM

Bream Bay Concrete Ltd.

Free Quotes • Reliable Service • Quality workmanship

- Concrete pads
- Shed floors
- Pathways
- Home floors
- Driveways
- Concrete cutting
- Excavation works
- Retaining walls
- Paling fences
- Profiles for homes & sheds
- Subfloors & boxing

Mark Royals Ph: 432 0107 Mob: 0274 433 130

BREAM BAY ELECTRICAL

Wiring Safe Homes And Businesses Throughout Northland

RESIDENTIAL COMMERCIAL INDUSTRIAL

0800 223 555 027 35 33 555
www.breambayelectrical.co.nz

This Space
Now available
\$42.80 gst inclusive
or for regular customers
(six or more insertions)
\$38.50 gst inclusive

TC ENGINEERING
Metalwork Specialists

Stainless and Aluminium Welding and Bespoke Fabrication



Gates and outdoor furniture. Marine repairs and fabrication.
Onsite welding for farm repairs and modifications.
www.tcengineering.nz 021 145 7075 or 021 203 0309

Tractor Mulching

100hp tractor with high bodied yflails, mulcher, park finishing mowers, slashing Gorse & blackberry spraying



Also mechanical tractor repairs

Phone Bain McGregor
0274 979 013
or 09 432 0527

Grant McLean
Stock Agent for Bream Bay

Ph 021 7758 48
Email: skincarla@xtra.co.nz

All aspects of stock sales including:
• dairy beef • bobby calves • store cattle • live export heifers
• sheep • pigs • supplying stock for slaughter

Also caters for small block holders.

Carrfields Livestock

Ruakaka Motors

Mechanical and Auto Electrical Repairs and Servicing

Monday - Friday 7.30am - 5pm
Tyres and Batteries
WOF testing Gold Card discount

Drop off, pick up service available in Waipu
Phone 432 7233

PARADISE QUARRY

PARADISE QUARRY STONEMASONS
Specialists in stunning stone for landscape
Suppliers & installers of northland's own schist for all your stonemasonry & landscaping Requirements

(09) 432 2722 or GEOFF (021) 972 139
www.paradisequarry.com

SUSAN JACOBS PAINTING
INTERIOR • EXTERIOR
027 370 5339

BLIND PRO

Blinds • Awnings • Shutters

Indoor blinds and outdoor screens

Call us today for a free, no obligation consultation and quote

ph 09 423 9661
website www.blindpro.co.nz
email info@blindpro.co.nz

McQUINN PUMPS
How's Business? ... It's Pumping!

24/7 SALES, SERVICE & INSTALLATION | PUMPS & WATER TREATMENT
PHONE SUPPORT AVAILABLE

0800 627 846
PHONE FREE

NOW AT 72 KIOREROA ROAD
—ALONG FROM RD1 & ITM

Deadline for next issue - Wednesday 26 June

TRADES & SERVICE DIRECTORY



HANSEN
Drainage & Earthworks

DRAINAGE:
* Septic Systems * Water Tanks * Truck & Digger Hire *
* Subdivisions * Domestic * Commercial *
Certifying Drainlayers

Licensed Contractor for
Waste & Drainage Work



EARTHWORKS:
* Subdivisions *
* Farm Work: Effluent Pond Design & Build, Dams, Races *
* House Sites * Driveway Prep * Lawns * Roading *

P. 09 432-7877 M. 027-432-7877
E. karl@hansende.co.nz



Team James Alexander

JAMES ALEXANDER 021 878 178
SALESPERSON & AUCTIONEER

ASHLEIGH LOUISE 027 733 5703
SALES ASSOCIATE

Licensed Salesperson, The Real Estate Shop Limited, Licensed (REAA 2008)

Local people read
THE BREAM BAY NEWS
It is an effective
place to advertise



WORTHY AG

SMALL BLOCK MULCHING

Phone COLIN (Joe) 0274916983

LAWSON
CARTAGE

FOR ALL YOUR
EARTHWORKS & CARTAGE NEEDS
*Suppliers of: topsoil, compost, woodchip,
bark, sand, pebble, rocks and firewood.*

Ph/Fax 09 432 8418 or 021 768 940
458 Marsden Point Rd. PO Box 142, Ruakaka 0151
email: lawsoncartage@xtra.co.nz

Long Run Roofing & Cladding
Re-roofing & Spouting
Edge Protection



Terry Mounsey
021 562 269
wetaroofing@xtra.co.nz

RELIABLE & PROFESSIONAL SERVICE

STORAGE
BREAM BAY

76 Waiwarawara Dr, Ruakaka 0171

Karen Loft
Business Manager
Mob: 021 432 701

Office Hours 9.00 - 1.00
email: storagebreambay@gmail.com
www.storagebreambay.co.nz

LOW COST DRIVEWAYS & SURFACING NEEDS
Concrete or asphalt beyond your budget ...
We have the next best solution for a
fraction of the price.
Call for a quote, you'll be pleased you did!
Paradise Quarry Contractors
Geoff (021) 972 139 or (09) 432 2722
For contractors who 'think' ...

YOUR MONEY
BLUEPRINT

WAIPU BASED FINANCIAL PLANNER

- Investment planning
- Retirement planning
- General financial planning

Name - Nick Carr
Phone - 022 504 7612

Email - ncarr@yourmoneyblueprint.co.nz
Website - www.yourmoneyblueprint.co.nz

MPP
MARSDEN
PANEL & PAINT

Panelbeating and Spraypainting
Caravan and Motorhome Repairs
Tyres New and Secondhand
Punctures

470 Marsden Point Rd, Ruakaka
Call 09 4330313 24 Hrs or Bert 021 983 724

M.V.B. Electrical Ltd.
Working in Bream Bay since 1977

Repairs • Installations • Advice

Mike van Blommestein

Phone: 09 432 1015 • Mobile: 0274 783 749
Email: mikevanb@xtra.co.nz



BARFOOT THOMPSON &

I Love Selling Bream Bay!

Angelique Hartnett
Coastal & Lifestyle Sales / AREINZ
0274 356 411 / 09 435 5914 P
a.hartnett@barfoot.co.nz E

GRAEME BINT
FENCING

GOOD RATES, NO JOB TOO SMALL

09 432-1599 or
027-292-2833

grbint@xtra.co.nz

MANGAWHAI SMALL ENGINES
Grasshopper, Husqvarna and Honda dealer



194 Molesworth Drive, Mangawhai
Ph: 09 431 5270 or Mb: 021 655 481
Email: msengines@xtra.co.nz

Bream Bay Tax

Tax Accounting Business support

Free first consult.
Fixed price packages
Supporting Bream Bay businesses

Robb MacKinlay 027 540 7859
robb@breambaytax.nz www.breambaytax.nz

BREAM BAY HYDRAULICS

Bream Bay's first local hydraulic hose service



021 308 358 breambayengineering@gmail.com

BREAM BAY NEWS PHONE 09 432 0209
Email: breambaynews@xtra.co.nz

Post copy to : Bream Bay News, RD 2, Waipu
Email: breambaynews@xtra.co.nz
or leave it at the Waipu or Ruakaka Post and Lotto Shops

FOR SALE

WILTSHIRE SHEEP
Ideal lifestyle block sheep
Self Shedding
Ph 027 432 1016

WORMS FOR SALE
 For worm farms
 Phone or text
027 432 0070

RAWLEIGH'S PRODUCTS
 Independent dealer. Ointments back in stock.
 Phone Susan McRae
 027 227 2291.

WATER TANKS
 09 431 2211
 sales@absoluteconcrete.co.nz

Scooters Plywood
 3mtr Scaffold Planks \$77
 12mm H3.2 NS Plywood \$79.00
 Ph 438 6565

SERVICES OFFERED

NORTHLAND HEADSTONES

Located in One Tree Point
 Your Local Headstone Showroom
 Call 0800 707 800
 www.northlandheadstones.co.nz

Tree Removal
 ✓ Pruning
 ✓ Chipping
 ✓ Stump grinding
 Qualified & Insured
 Ph Scott (0800) 468-9663
Arborcare Tree Maintenance

GLENMOHR water care
WATER TANK CLEANING
No need to empty your tank
 • Vacuum or full scrub
 Phone Mark Draper
 0274 707 607

JD LAWN CARE SERVICES

Lawn mowing, Weed spraying, Water blasting, surface cleaning of driveways, paths and patios, Hedge trimming, Section clearing, tree pruning, wood chipping and more.
PH. 021 063 7907

CLASSIFIED ADVERTISING

Costs \$5.50 for up to 20 words and 20c for each additional word.
 Boxed, classified adverts cost \$16.50 gst .inc.
 Phone your advert through to 027452 0070
 email it to breambaynews@xtra.co.nz
 Post to: Bream Bay News, RD 2 Waipu 0582
 or leave it with payment at The Waipu Post Shop or the Ruakākā Gift and Lotto Shop

PERSONAL

SINGLE STRAIGHT MALE PENSIONER BI CURIOUS 69 seeks single male 60-70s Friendship/relationship/discrete fun ph/txt 0284690113

EMPLOYMENT

URGENTLY NEEDED QUALITY PAINTER TO WORK IN THE MANGAWHAI AREA PH TONY 021 196 2949

WANTED - Someone to take care of CLASSIC VEHICLE COLLECTION - if you're good with electrics EVEN BETTER, but good old school mechanics and common sense. Great working conditions, P/T or Full time or hrs to suit you. Ph Dave 021947710 or 09 432 0011 anytime

FOR HIRE

SHIPPING CONTAINERS
 20ft Shipping Containers, hire offsite \$180 per month + GST + Del, minimum 3 months,
 Ph 0212722739 / 021432701

MARSDEN YACHT & BOAT CLUB CLUBHOUSE FOR HIRE
 Available to Community Groups for regular hire, weekdays and evenings
 Fees only \$30.00 for half day sessions
 Also suitable for Corporate Hire, Conferences, etc.T's and C's apply
 Good facilities.
 Enquiries to K. Walker, Ph. 4327422

SOCIAL SERVICES

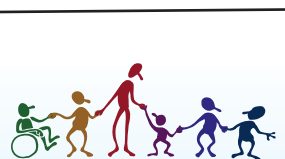

LINKING HANDS Health Shuttle
 Phone (09) 431 8969

BREAM BAY ANGLICAN FOODBANK
If you would like assistance or know someone that does, perhaps we can help
 Please phone Janet 433 0045

SOCIAL SERVICES



Safeman Safe family Men's Centre

Safeman Safefamily offers a safe place for men to talk privately without judgement and with complete confidentiality.

We are peer led and professionally supported and offer a range of services and support for men and their families.

The services we provide are as follows:

- Advocacy Navigator
- Court support
- FGC Support
- Probation Community Service Provider
- Legal Advice
- Marriage Celebrant
- House and property blessing
- One to one counselling
- Drug and Alcohol support
- Anger management group sessions
- Supervisor for court ordered access
- Work brokers/ help with employment opportunities.

No appointments are necessary, we have an open door policeu - if you need help or know someone that does just come on down to: **9 Takutai Place, Ruakākā**. We are right next door to Jimmy's Barber Shop or I can be reached by phone 021 121 0763 - Phil Paikea

Bream Bay Community Support Trust



Takutai Place, Ruakaka Phone: 09 432 7197

Services we provide:

- Registered Social Workers
- Family Support Workers
- Youth Workers
- Youth Holiday Programme
- Counsellors
- Community Connectors (Connecting community to various services)
- Free Whanau Ora Medical Clinic with Ki A Ora Ngatiwai. Wednesday mornings 10am-12noon, by appointment only phone 09 435 4586
- Free Budgeting Service -fortnighly on Thursdays 10am-1pm, by appointment
- Mana Wahine Ki Wahine Toa & Ha Tane groups
- Community Gardens behind our main building please help yourself
- Pataka Kai/ Food Pantry located outside our reception door.

Follow us on social media - Facebook and Instagram for updates on what is happening here during the week.

www.bbtrust.org.nz

WANTED

OLD NEWSPAPER Copies of the Bream Bay News, Advocate, Herald, Leader, Weekend Lifestyler, or Mangawhai Focus for recycling as erosion control. Waipu Lions fundraiser. Phone Dave Bell 09 432 0861.

VEHICLES WANTED. Top cash paid For any VANS, UTES, TRUCKS, 4X4, Dead or Alive, damaged, de-registered Mechanical problem, no WOF we buy it. Call 0800 333 398



Not sure? Ask us!

We provide free, confidential and independent information and advice to help you understand your rights and responsibilities.

Contact us for assistance.
 09 438 8046 • whangarei@cab.org.nz

www.cab.org.nz

FOR RENT

SHORT TERM ACCOMMODATION Brand new fully furnished country cottage. \$520pw. Call Martin 021 5656 82

PUBLIC NOTICES

**WAIPU BOAT AND FISHING CLUB INC
NOTICE OF 2024
ANNUAL GENERAL MEETING**

The AGM will be held at 3.00 pm on Sunday, 23rd June 2024 at the clubrooms, 100 Nova Scotia Drive, Waipu

Enquiries: waipuboardandfishingclub@gmail.com



**MARSDEN COVE FISHING CLUB
AGM**

Sunday 4th August 2024 @ 2:30pm at the Fishing Club Rauiri Drive Marsden Cove
RSVP to marsdencovefishingclub@gmail.com or 021 148 2479 by Friday 26th July

**Ruakaka Recreation
Centre - AGM**

Date: 24th of June 2024 at 7pm
**Place: Ruakaka Recreation Centre
9 Takutai Place Ruakaka**
For more information please contact Christine on 4327962 (8am – 2pm)



**WANT TO KNOW MORE ABOUT YOUR
COMPUTER, TABLET,
SMART PHONE, DIGITAL CAMERA?**

Training designed for those over 50!

Come to our

OPEN DAY

talk to our friendly Tutors!
at our Learning Centre and

When: Tuesday 25th June 2024
10am – 12noon

Where: 7 Kapa Road, Ruakaka

SENIORNET BREAM BAY

Phone enquires: - 4327 692
(Please leave a message)

THE NEXT PUBLICATION DATE

of the Bream Bay News will be Thursday 4 July
The deadline for all copy is 4pm on
Wednesday 26 June

PUBLIC NOTICES

RUAKAKA COMMUNITY LIBRARY
Takutai Place, Ruakaka
432 8406
Mon - Fri 9:30am-3:30pm
Sat 9am-1pm
JP Service available
Saturdays 10am - 11am.

WAIPU COMMUNITY LIBRARY
Monday, Wednesday,
Thursday, Friday &
Saturday 10am - 1pm.
Tuesday 10am - 4pm.
Phone 432 0375

Justices of the Peace

Ruakākā	
Paea Paki	021 149 1625
Darrell Trigg	09 432 7256/021 332 901
Ken Orr	09 432 8215
Wayne Buckland	022 644 5376.
One Tree Point	
Jules Flight	0274 777 210
Sir John Goulter	021 612 442
MM Jolley	027 415 9486
Ian Bogue	0274 300 418
Grant Brown	027 248 7126
Waipu	
Trevor Vaile	021335 075
Doug Scott	027 229 9752
Ken Couper	027 292 0524
Angela Stolwerk	021 823 966
Chris Martin	027 367 2947
Mary Abercrombie	021 598467

Make contact with a Justice of the Peace (on any day) and make an appointment to have your documents completed.
A service desk also operates 10am to 11am on Saturdays in the Ruakākā Library.

Bream Bay Medical Centre Ltd.
Ruakākā Town Centre, Ruakākā
Monday - Friday: 8.45 am - 5pm
Saturdays: 9am - 12pm
Marsden Cove Medical Centre
1A Ngawaka Lane, One Tree Point
Monday - Friday: 8.45am - 5pm
Please advise at time of booking if you require an extended consultation
Ph: 432 8060
New patients welcome

BREAM BAY SUNDAY CHURCH SERVICES

Presbyterian Camellia Ave, Ruakaka: 8.45am. The Centre, Waipu: 10.15am. Prayer Service: 7pm

Encounter 223 Marsden Pt. Rd, Ruakaka, 10am.

Anglican - ST PAUL's Church, 25 Karawai St, Ruakaka 1st and 3rd Sundays 9.30am
ST. PETER'S CHURCH, 8 Nova Scotia Dr., Waipu 2nd and 4th Sundays, 09.30am

Catholic Holy Family Church, Ruakaka, 10.30am. Mass or Liturgy of the Word

Lifepoint. 300 OTP Rd, 10.30am.

**KAIWAKA KNITTING GROUP NEEDS
YARN FOR KNITTING FOR
GARMENTS FOR WHANGAREI
HOSPITAL PATIENTS**



We are running out of yarn to knit. Do you have wool, synthetic, cotton or any yarn tucked away that you will never use and could give to us? We are a small group who meet every second Tuesday of the month at 10am at the Archie Bull Hall in Kaiwaka. We knit various items for the children in Ward 2 and dialysis patients at Whangārei Hospital. Although we have had generous amounts of yarn already we need more in any quantities Should you be able to help please phone Gale 09 431 4827 or leave donations at the Apple Basket on SH1 at Kaiwaka.

MARKETS

OTP ARTISAN MARKET
Next on 21 July
Fundraiser for Whangarei Hospital
Children's Ward
Third Sunday every month
Spaces Available Phone 021 530 153

DOES YOUR SPORT CLUB NEED FUNDING?
 BREAM BAY SPORTS TRUST INVITES
**ALL BREAM BAY SPORTS CLUBS/GROUPS
 TO A
 FUNDING NETWORKING EVENT**
 THURSDAY 4 JULY 2024 AT THE WAIPU GOLF CLUB

5.30pm to 6.00pm **Networking**
Meet the BBST committee
 Nibbles provided and cash bar available

6.00pm to 6.45pm **Seeking funding?**
 Brad Flower, is a Board Member/Club Administrator for the Kamo Soccer Club. Brad has been involved in funding applications, fundraising and sponsorship for over 30 years. Brad will share his knowledge on applying for funding.

6.45pm to 7.30pm **Community Funding**
 Zane Davis and Paora Simon, Sport Northland will provide an insight into what support they offer to sports clubs and what funding and grants are available.

7.30pm to 7.45pm **Seeking sponsorship?**
 Craig Nisbett, Atlas Concrete will provide insight into what sponsors would like to hear from groups when they are seeking sponsorship.

RSVP by 20 June to info@breambaysportstrust.co.nz

Made with PosterMyWall.com

YOUR TRUST OUR PEOPLE **Harcourts Waipu**

23 The Braigh, Waipu \$665,000 WAI2654
 This solid 1950s weatherboard home boasts a 3-bedroom layout with open-plan living and high stud ceilings which enhance the sense of space. Great outdoor living with a fantastic covered area for relaxation or entertaining guests. The manageable 611m2 section offers easy-care living, allowing you to unleash your landscaping creativity. This cutie is vacant and awaiting your personal touch. Flat walk to Waipu village.
 Lyndie Mullins 021 101 6389



286C Cove Road, Waipu \$799,000 WAI2656
 Enjoy serene sunrises and beautiful vistas of the Waipu River, ocean and islands. River access across the road for swimming, fishing and kayaking. Ample space to design and build your ideal home. Mains water, sewer, and electricity are readily available. Ensure a smooth construction process with the available geotechnical report. Link to the Waipu walkway for safe biking or walking to Waipu village or Waipu Cove.
 Lyndie Mullins 021 101 6389



Harcourts Waipu | 7 The Centre, Waipu | 09 432 4000
Waipu Real Estate Ltd. Licensed Agent REAA 2008

Harcourts Waipu



BBR
BREAM BAY REALTY

BREAM BAY REALTY LIMITED (LICENSED: REAA 2008)

Shop 11 | Town Centre | Ruakaka 0116 | NZ
 PH: 09 433-0300 | bbrealty.co.nz
info@bbrealty.co.nz

Proud sponsors

<p>New Listing!</p> 	<p>SIZE AND SCOPE This spacious family home has a layout that may surprise. Large open plan kitchen, dining & family living area spills out to a covered patio. A second lounge, media room or large home office is adjacent. Four large bedrooms with the main & ensuite having its own independent wing. Price by Neg bbrealty.co.nz #4196 JANINE GOLDSMITH AREINZ Mob: 021 432 793</p>	<p>New Listing!</p> 	<p>A WINNER FOR A BEGINNER A sun-soaked haven, this beloved home exudes warmth & comfort. Inside, discover 3 bedrooms with a large open-plan kitchen/dining/lounge - perfect for gatherings or quiet evenings - all in immaculate condition. Price \$890,000 bbrealty.co.nz #4195 FIONA SOUTHERN MNZM Mob: 021 317 775</p>
<p>New Listing!</p>  <p>OPEN HOME—SUNDAY 2.00—2.45pm 1/45 Cartwright Road, Onerahi</p>	<p>LOCALITY WITH WARMTH A short drive to the Onerahi shops and amenities. Warm and comfortable brick home with 3-bedrooms and 2-bathrooms. Clean and tidy with conservatory plus approx. 3m x 3m extra shade area on a roomy deck designed to catch all day sun - great entertainment spot! Price \$695,000 bbrealty.co.nz #4194 FRANCIE STOKES Mob: 022 656 0165</p>		<p>VACANT POSSESSION Ideal first home or lock up and leave Beach Bach. With open plan living, kitchen & dining, family and friends can spill out onto the covered deck and pull down the blinds for privacy and wind factor if necessary. Walk to the beach. Price by Neg bbrealty.co.nz #4165 JANINE GOLDSMITH AREINZ Mob: 021 432 793</p>
 <p>17 Te Taniwha Road, One Tree Point</p>	<p>VIEWS OF MT MANAIA & WHANGAREI HEADS</p> <ul style="list-style-type: none"> • Sizeable 628m2 level section. • Amongst quality new built homes. • Elevated above Marsden Cove. • Short walk to harbour beach or Marina. <p>Offers Over \$339,000 bbrealty.co.nz #4190 JOANNE DEWSON AREINZ Mob: 021 780 622</p>		<p>AFFORDABLE & ROOMY ON THE RIVER @ RUAKAKA Situated up a quiet right of way, is this spacious 3-bedroom, 1-bathroom, separate toilet and laundry home, all on a 1055m2 section, awaiting a first home buyer or existing family. River access out the backyard for kayaking and swimming. Price \$759,000 bbrealty.co.nz #4186 FIONA SOUTHERN MNZM Mob: 021 317 775</p>