

Bream Bay News

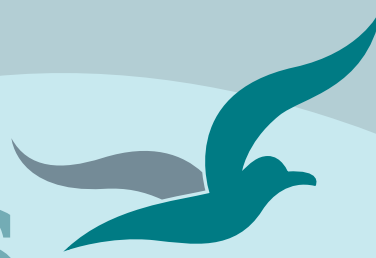

Est.1967 | Locally owned and operated | Delivered FREE twice a month 21 December 2023

Affordable Quality

- * SECURITY DOORS
- * INSECT SCREENS
- * SHOWER DOORS
- * BLINDS
- * AWNINGS
- * WARDROBE SYSTEMS

www.homeplus.co.nz



34 Albert St
Whangārei

Est. 1977

PH: 438 9452

whangarei@homeplus.co.nz

Vehicles ban at the Waipu Estuary

Vehicles are no longer permitted to drive within two kilometers of the northern side of the Waipu Estuary. The newly adopted Northland Regional Plan has established vehicle exclusion zones to protect wildlife and shore ecosystems in Northland. Along the shores of Bream Bay there are three such zones: at Langs Beach, on both sides of the Ruakākā Estuary: i.e. in the Ruakākā Wildlife Refuge and the beach either side of the Waipu Estuary, extending from Waipu Cove to a point two kilometres north of the river mouth.

The Ruakākā Refuge and Langs Beach were already vehicle free zones under a Whangārei District Council Vehicles on Beaches bylaw but now have an extra layer of protection. However, the rule for vehicles driving to the northern edge of the Waipu Estuary has been a bit less clear.

The Waipu Wildlife Refuge already had an overlay of protection under the Wildlife Act 1953 but, despite what would seem to be some obvious breaches, it has been difficult to establish the high level of evidence of disturbance needed to take a prosecution under this act. Consequently the Waipu Wildlife Refuge has been a battleground over recent summers with beach drivers arguing and sometimes threatening conservationists trying to protect shorebird-nesting sites there.

The vehicle exclusion zones came about after a number of appeals to the Environment Court made after the release of the NRC's proposed Regional Plan in 2017. In June 2023 the Environment Court released its final decision directing the NRC to implement vehicle exclusion zones on beaches around Northland as it found the impact of vehicles in these areas is "a risk to significant ecological sites and threatened species".

Continued on page 4

Blue sky and sunshine for the Ruakākā Christmas Parade

Photo by Kevin Wigmore



Kirsty Sadler-Bridge takes aim with a water piston from the Ruakākā Surf Lifesaving Club's float entry in the Ruakākā Christmas parade which made its colourful procession from the car park outside the Recreation Centre, down Peter Snell Rd and back on Saturday morning 9 December. The annual parade is run by the Marsden Lions Club.

More parade photos on page 6



Langs Beach 10 Breadalbane Place

881_{sqm} 6 4 2

Tender (unless sold prior) Closing 11am, Wed 17 Jan 2024
Building 5, Main Street Mangawhai Central, 83 Molesworth Drive, Mangawhai

Christine Birss 027 235 4323 christine.birss@bayleys.co.nz
MACKYS REAL ESTATE LTD, BAYLEYS, LICENSED UNDER THE REA ACT 2008

Beachfront stunner. Gorgeous views.

Like your own private resort, your family and friends will be very grateful if you are lucky enough to buy this special property. Large grass reserve between you and the sand, it's hard to beat this position.

Beachside patio, large inside living areas or private courtyard - you choose where you want to relax.

Opportunities like this don't happen often. Contact Christine today

bayleys.co.nz/1153182



GIFT SHOP

A great place for gifts

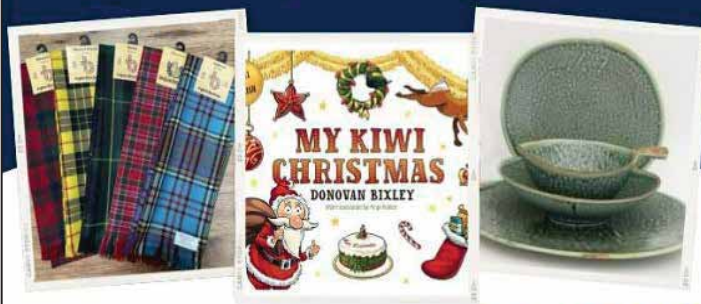

36 The Centre, WAIPU 0510



HAMMER HARDWARE

It's your local

For all your Household Needs, DIY and Gardening Supplies, Fencing Equipment, Plumbing & Electrical Fittings.

Thank you for the support this year, enjoy the summer, Merry Christmas

OPEN 7 DAYS Monday - Friday 8:00am - 5:00pm
 Saturday 8:00am - 4:00pm | Sunday 9:00am - 3:00pm
 Public Holidays 9:00am - 3:00pm

Waipu Hammer Hardware | 35 the Centre, Waipu | 09 432 0292

With You every step of the way



CENTURY 21 Jean Johnson Realty

Sales and Property Management
 Dargaville, Whangarei, Bream Bay
 W dargaville.century21.co.nz P 09 439 7575

EDITORIAL

See you at the Waipu Parade

It's nearly the end of the year but with so much happening it doesn't feel like there is any winding down. There is the Brynderwyn closure and search for the best bypass option, the Kāinga Ora plan to build 50 new homes in the Ruakākā Village, the adoption of the NRC Regional Plan, which finally places a ban on vehicles driving in and near the Waipu Wildlife Refuge and that's just in Bream Bay. With the coalition's government's headlong rush to repeal everything the previous Labour government enacted there is a lot happening on a national level as well.

I am very concerned about the new Minister of Transport, Simeon Brown's statement that cycling and walking initiatives are "a waste of time" and his directive to the NZ Transport Agency to push the pause button on all cycle and walkway initiatives across the country. There are two cycle/walkway projects under way in Bream Bay. The Waipu to Waipu Cove trail is two thirds complete and, after ten years plus of hard out fundraising, planning and negotiation easements by the Waipu to Waipu Cove Cycle and Walkway Trust this really needs to be finished. In its present state, with cyclists and walkers having to compete with traffic on the middle section of the trail it is dangerous. I am particularly worried about this situation when Cove Rd becomes State Highway One when the highway over the Brynderwyns will close for two months for repairs early in the New Year.

There is also strong support for a shared path between Marsden Cove and the Ruakākā Towncentre and a group has formed to get this project underway. Without any central government funding on offer I hope we can find the resources within our communities to complete these two projects.

Something to celebrate though is a \$25,000 grant from Foundation North to the Bream Bay Coastal Care Trust to get a weed control programme underway on the conservation land along the Bream Bay shore. I am dreaming of the day when the whole coastline can be planted in beautiful native trees rather than all that gorse, tobacco weed, wild ginger, Sydney golden wattle and every other weed known in Northland that grow there at present. Pohutukawa all around Bream Bay are looking glorious at present. How about a big pohutukawa planting bee on the Matariki public holiday next July? I haven't heard yet that the Matariki celebration is on the list of things to be repealed by our new government.

At the Waipu Christmas Parade on Christmas Eve I will give a big sigh of relief and look ahead to a short break before the New Year when it all begins again.

I am so pleased that the Promote Waipu group has managed to twist a few arms and to keep this Christmas Eve tradition. After being told that there were no traffic managers available to work on Sunday evening they found some.

There is always such a wonderful atmosphere at the Waipu parade. People all over Bream Bay take part. or come along to watch. All the university students return to be with their families. Grandchildren have arrived. The holiday homeowners have turned up and everyone is happy.

Marilyn

THE BREAM BAY NEWS

is published by Bream Bay News Ltd. Address : RD 2, Waipu
 Phone : (09) 432 0209 Mobile: 027 432 0070 Email : breambaynews@xtra.co.nz
 Website: www.breambaynews.co.nz
 Editor: Marilyn Cox . Accounts : Susan McRae. Technical assistance... Geoff Spencer
 Advertising design and website maintenance... Megan Lea.
 Printed by NZME
 We distribute 5900 copies twice a month in Ruakaka, One Tree Point, Waipu, Mangawhai and Maungaturoto

Merry Christmas from Arizto

Wishing all my valued past and current clients a Merry Christmas!
 Your trust and support means the world to me.

Thank you for choosing Arizto, it's exciting to offer you low fees, free marketing and photography. Looking forward to continuing to serve you in the coming year.

Tina Subritzky - A local for 40 years!



Tina Subritzky

021 059 7285

tina.s@arizto.co.nz

Licensed Salesperson (REAA 2008)



Strong demand for proposed new Kāinga Ora homes from local people

Many of the people who attended the Kāinga Ora drop-in sessions at the Bream Bay Community Trust over the past two Thursday mornings (7 & 14 December 2023) were interested in finding out how they could apply for a home with the NZ Housing agency. Kāinga Ora Regional Director for Northland, Jeff Murray, said hearing about the reality of those without a suitable place to call home is always tough.

"We heard about overcrowding and accommodation intended for one person that was now home to many. Unaffordable rent and a shortage of homes were commonly referenced issues, and the desire to stay in Ruakākā because of whanau, friends, work, and school took priority over nearly everything else," he said.

At the drop-in mornings Kāinga Ora staff discussed the proposal for 50 new state homes on Tiki Place and Tamingi Street in Ruakākā. Sixteen old homes would be removed from the site and relocated.

Kāinga Ora also has six standalone homes currently under construction at the racecourse end of Peter Snell Road. These will likely be

used for some of the Kāinga Ora tenants whose current homes would be demolished.

Mr. Murray said, no relocations will take place for at least six months and customers required to relocate would be given the choice to return to one of the new homes on completion should they wish.

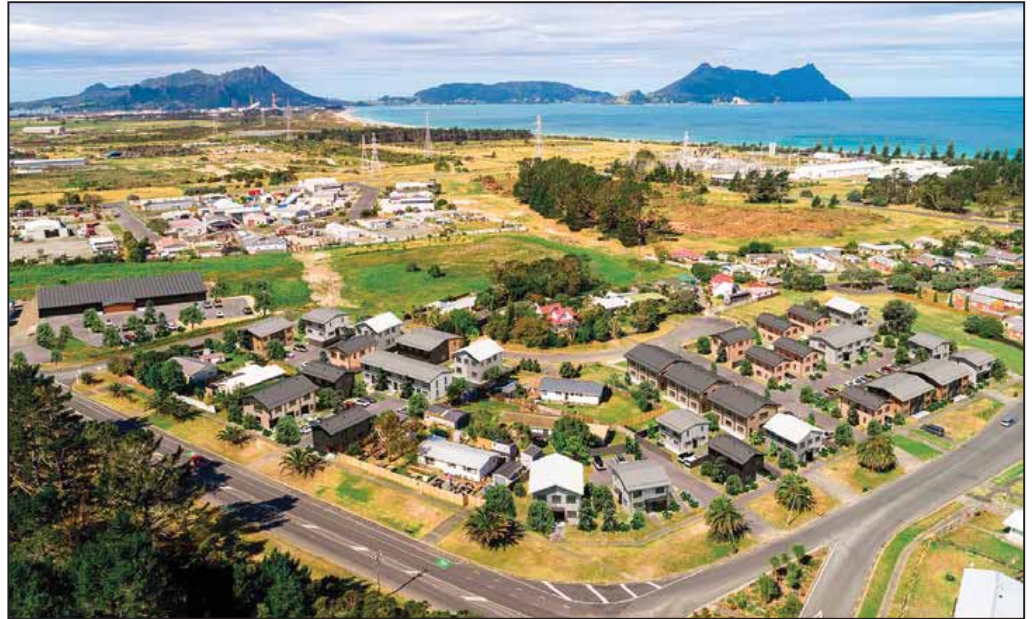

An artist's impression of the proposed 50 home development for Tiki Place, Peter Snell Rd and Tamingi St.

He said, "We are committed to keeping in regular contact with the Ruakākā community as our plans progress and would like to thank everyone for the constructive conversations had to date."

Kāinga Ora plans to lodge resource consent with the Whangārei District Council in early 2024.

Mr. Murray said, the proposal is currently in the early stages and no decisions have been finalised.

The final community drop-in session for 2023 is planned for 9am this Thursday 21 December, at the Bream Bay Trust building, 9 Takutai Place, Ruakākā.

RUAKĀKĀ 482 MARSDEN POINT RD
DARGAVILLE 52 BEACH RD
NORTHLAND FARM SCRAP PICKUP'S

THE BEST PRICES & THE BEST SERVICE
 FOR SCRAP & SKIP BINS

ALUMINIUM COPPER BATTERIES
STAINLESS BRASS LEAD



LOCALLY OWNED

**ORDER A WASTE SKIP
 OR METAL BIN NOW
 PH 0800 336 673**

Thank you for your continued support

MARSDEN METALS
 YOUR METAL RECYCLER
 0800 336 673 NORTHLAND

Sorry we are closed from 22 Dec to 14 Jan

An end of year message from Councillor Phil Halse

The end of the year is upon us and I feel there are several issues that I wish to highlight. Waka Kotahi has received submissions and people have hooked up to their webinar giving direct feedback on their proposed closure of the Brynderwyn Hill SH1. With the efforts of your Ward Councillors Ken Couper and myself, and our Mayor Vince Cocurullo, this closure has become a major discussion point. When the closure will happen will be decided shortly. As this is a State Highway Waka Kotahi will be making the call.



Councillor Phil Halse

With Mayor Vince and other Northland Political leaders we have personally met with the

Former Minister of Transport David Parker shortly before the elections and, in his first week of business, with the National Transport minister Simeon Brown. Improvements to the road as proposed are necessary, however our main point was to get the minister to understand that a new bypass route must happen. We now have a commitment that this is underway. We have advised the minister of the concerns our tourism industry and businesses have, and we have provided him with the detail that its costs over \$2m to Northland's economy for every day this highway is closed.

Increased costs on just about everything, especially construction and roading, has necessitated councillors working extended hours to go through the many scenarios in developing our Council's Long-Term (10 year) Plan. This is due out for consultation in March.

Our biggest debate is do we pay as we go or load the plan with increased debt and place the future generation in a very difficult position?

Difficult times bring out the best in people and as communities struggle good people stand up to help. This is what makes us special. It is time to say THANK YOU to the many volunteers in this ward who have the vision and energy to make this a better place. Both Ruakākā and Waipu ratepayer associations have boosted their memberships this year, creating a wider debate on community issues and submissions to council's plan and comments to other entities. Our retirement Villages, Saorsa and Stonehaven have trustees giving their time to plan and manage their governance. We also have the Waipu to Waipu Cove Cycle and Walkway group and a newly formed Marsden to Ruakākā group getting formally established as well as yet another group leading a charge into the Kaipara. I also acknowledge there are many more volunteers out there. Passionate people make things happen so once again Thank you all. Let's make this Christmas holiday time the best we can.

Merry Christmas to you all.

Kind Regards Phil
Bream Bay Ward Councillor
Whangārei District Council.

Vehicle ban at Waipu Estuary

Continued from page 1.

The ban came into force on Tuesday 12 December 2023 when Councillors voted to adopt the regional plan. The plan, with the addition of the beach exclusion zones, had earlier been signed off by the then Minister of Conservation, Willow-Jean Prime in October.

Under the new regional plan vehicles also cannot drive on pipi, tuatua, toheroa or cockle beds, over shorebird nesting sites or areas of indigenous vegetation such as saltmarsh or mangrove aerial roots. Anyone breaking these rules is subject to a fine of \$500.

While the NRC exclusion zones extend only up to the mean high water mark, at the Waipu estuary the beach area above this point and the dunes behind are a Department of Conservation reserve where, under The Northland Reserves Bylaws 2007 Section 13(1) it is illegal to operate any vehicle with a fine of up to \$5000 applying. Although the various laws and bylaws applying to the beach north of the Waipu estuary are complex, the situation has now been simplified – no vehicles are permitted on the beach (or in the dunes) two kilometres north of the river mouth. (To be clear vehicles are not permitted in dunes inside Conservation Reserve areas along the length of Bream Bay).

Exceptions to the vehicle ban in the exclusion zones include: Council and Department of Conservation activities, environmental monitoring, kaitiaki monitoring, access to customary marine title, rescue of stranded marine mammals, burial of dead animals, removal or recovery of wrecked vessels, coastal restoration, access for people with mobility disabilities and surf lifesaving operations.

NRC General Manager of Regulatory Services Colin Dall said, "Bream Bay is one of the first areas we'll be focusing on for publicity and education on the vehicle exclusion areas."

He said NRC staff are currently working with other agencies to make sure there's a coordinated approach.

He aims to have signage in place early in the New Year.

If you see a vehicle inside one of the exclusion zones you can phone the NRC Incident Hotline on 0800 504 639. You will need a date, time and location, the make, model and registration of the vehicle and if possible a photograph showing the vehicle and distinctive landmarks.

Because the initial focus is education, the first action will likely be getting in touch with the vehicle owner and explaining what the new rules are and where they apply. The full Northland Regional Plan is available to view on the NRC website at: www.nrc.govt.nz/newregionalplan.

Sand ladder installed at Mair Rd.

The Department of Conservation has installed the much awaited sand ladder to replace the beach access steps that were smashed in Cyclone Gabrielle in February 2023 has been installed at the end of Mair Rd. just in time for Christmas.

The ladder is to the right of the car park as you face seaward, up a short track to a spot where the sand cliff is a bit less steep. It consists of a line of half round posts bolted onto two lengths of heavy duty chain stretched down the sand cliff to the beach.

Abigail Monteith, of the Department of Conservation said, the ladder "should provide a weather-proof option for access moving forward."

She said a planned sand ladder to replace the smashed Te Kamo St access steps is not needed at this stage as there is comfortable access to the beach.

However DOC "will monitor this entrance and if things change will relook at installing the ladder."

Building in Whangarei, Kaipara, Far North



Frankton 105sqm

\$330,750 incl gst

Includes: plans, consent, kitchen, appliances, tinted double glazed windows, tiles, carpet, blinds, heatpump.



Wayne Pickerill
Managing Director

"Hi, I'm Wayne Pickerill, Managing Director and Project Manager for your new Fowler Home. Enjoy quality and all the benefits of dealing with an efficient, low overhead, nationwide company, where I will take a personal interest and be involved through to completion."



**FOWLER
HOMES™**

More designs at www.fowlerhomes.co.nz or visit our office at 63 Walton St, Whangarei. Phone Wayne Pickerill 438 4840

Changing of the guard at the Ruakākā Fire Brigade

See also Darrell Trigg reflects on his 35 years with the Fire Brigade Pages 8 & 9

There was a changing of the guard last week at the Ruakākā Fire Station with Warren Marshall officially appointed as Fire Chief replacing Darrell Trigg and Bryce Imms appointed as Deputy Fire Chief - Warren's former position. Corey Matchitt, Group Manager of the Kaipara District which Ruakaka comes under and Wipari Henwood District Manager for Northland spoke at the ceremony congratulating Darrell on his 35 years of service in the Brigade.

Mr. Henwood said the name of Trigg is synonymous with the New Zealand Fire Service. He had trained under Darrell's father. He congratulated Darrell on having a succession plan in place.

Mr. Marshall said it's an honour and a privilege to be the Ruakaka volunteer Fire Service's Chief. He said he was well aware he is "stepping into some



New Ruakākā Fire Chief Warren Marshall is congratulated and presented with his new helmet by Corey Matchitt, Group Manager for Kaipara while Wipari Henwood, Northland District Manager looks on.

big boots".

He said he thought the Ruakaka Brigade would only get bigger and better as the community grows in size.

College pool open for public use

The Bream Bay College 25 metre swimming pool open to the public on weekends from 10am to 5pm and weekdays from 11am to 6pm.

Paid lifeguards are in attendance and swimmers are asked for a gold coin donation.

Uretiti public toilets closed due to ongoing vandalism

The public toilets at Uretiti Beach north of the camp are closed due to ongoing vandalism

Tip Rd. pot holes under repair

The Department of Conservation contractor began work filling potholes at Tip Rd. Waipu this week just ahead of the busy summer period. Work will also be undertaken in the New Year on the public access road north of the Uretiti camp and also a repair of a large washout area at the turn into the camp amenity area..

Surf patrols

There are Surf Lifesaving patrols on the beach in front of the surf club houses at Waipu Cove and Ruakākā Beach daily from 11am to 5pm throughout the months of December, January, and February.

BIG RED

TRUCKING

Owner /Operator Duncan Mackay



GENERAL CARTAGE SERVICE

Metal / Topsoil / Sand / Manure / Hay / Silage



WATER

Prompt Delivery And Reliable Service.

Healthboard Approved Drinking Water Carrier.

Call 021 070 8211

BREAM BAY CURTAINS BLINDS AND SHUTTERS

PH 0204 632 432
FOR A FREE IN HOME
CONSULTATION
CALL SUE

AVAILABLE 7 DAYS A WEEK COVERING
WHANGAREI TO MANGAWHAI, INCL KAIWAKA
BBCURTAINSANDBLINDS@GMAIL.COM

CALL SUE TODAY

0204 632 432

Custom built homes, to suit your lifestyle



Visit Our Display Home

80 Arcus St, Raumanga, Whangarei

10:30am to 2:30pm Mon - Fri



0800 FAST BUILD | WWW.ADVANCEBUILD.CO.NZ

Pictures from the Ruakākā Christmas

Photos by Kevin Wigmore



The winning Bream Bay Community Trust float



The star of the show: Santa riding in a decorated trailer towed by Chris Westlake's Mini Mac



A big Hopper Development machine with a red nose was an impressive sight.

Phone the BREAM BAY NEWS 09 432 0209
or email: breambaynews@xtra.co.nz
if you know of something interesting going on
in Bream Bay.



The Lifepoint Church singers and musicians entertained the crowd at the towncentre after the parade

The Ruakaka Christmas parade on Saturday morning 9 December enjoyed a clear blue sky and sunny weather. It started at 10.30am from the Recreation Centre with the pipe band leading the floats down Peter Snell Rd. to Takutai Place and back with an enthusiastic crowd of spectators lining the roadside.

The Bream Bay Trust won first prize in the float competition, Educare was second and Ruakākā Primary was third.

Afterwards the party moved to the Ruakākā Town Centre Mall with funny money handed out for people to spend in the local shops and music by Lifepoint Church singers.

PETFOOD | FREE HOME DELIVERY TO TOWN & RURAL



RAW FOOD
KIBBLES
DOG ROLLS
RAW GOAT MILK
TREATS & CHEWS

Mobile shop at Mangawhai
School Market and
Marsden Cove Marina
Market. Order online for
home delivery.

WE ARE OPEN DURING THE HOLIDAYS!



SUPPORT LOCAL. BUY LOCAL

www.bobandben.co.nz | 027 292 4891 | steve@bobandben.co.nz



Police Report

Not just the bad stuff

Sergeant Mathew Nicolson, the Officer in Charge at the Bream Bay Station, has been busy introducing himself to local people. On Sunday morning after delivering the Police Report to the Bream Bay News he was heading to the Ruakākā Surf Lifesaving Club to meet club members and discuss any issues. He said Police work is not all about "the bad stuff" and that sometimes Police can support community initiatives for positive change.

Lots of reports of dangerous driving

The station has been receiving a lot of calls from people concerned about erratic and dangerous driving. One such tip off led to a 20-year-old Whangārei man being stopped by Police on State Highway One at Ruakākā last week. He was breath tested and found to have a breath alcohol level of 732 micrograms of alcohol per litre of breath. The legal limit for drivers over the age of 20 is 250 micrograms. He was also found to be driving whilst disqualified. His car was impounded and he will be appearing in the Whangārei District Court on 10 January.

No extra Police for Bream Bay this summer

Due to a shortage of Police officers in Northland there will be no extra officers assigned to Bream Bay for busy Christmas holiday period this year, although if they are needed additional police can come in at short notice. Sergeant Nicholson said his team would be on the look out to shut down any anti social behaviour while Highway patrols will be out enforcing drink-driving laws and trying to keep the roads safe over the festive season.

Follow up on family harm incidents

Things have been relatively quiet in Bream Bay over the past few weeks with just two family harm incidents. Having said that, one of these incidents involved three separate visits to the address by Police and a session with Oranga Tamariki and other relevant agencies to see if some wrap around support can be put in place for the family concerned.

Crash on Brynderwyns closes south bound lane

At around 3.30pm on Friday 15 December a south-bound driver crashed into the bank on the Brynderwyn Hill near the waterfall. The southbound lane of State Highway One was blocked for around an hour and the woman driver was taken to Whangārei Hospital by ambulance with suspected broken ribs.

Strong wind tips trailer

During high winds on Tuesday 12 December, a trailer flipped over on State Highway One at Ruakākā at around 1pm. The incident did not cause too much disruption on the highway as the trailer ended up in the roadside ditch and the Ute towing it was undamaged.

Crash following a medical event

On 14 December there was a single car crash at Paparoa after the driver suffered a medical event. The car went off the road and crashed into a ditch. The man was taken to hospital by ambulance.



Thinking concrete but don't know where to start?

Think Atlas Concrete

- We quarry the aggregate
- We manufacture the concrete
- We site visit to advise the best options
- We give you the choice of mix and colours
- We give a choice of local placers for you to choose
- We manufacture concrete to your requirements
- We stand by our product, you stand on it

Atlas Concrete

Your First Call for Concrete

Ph: 0800 888303 - Brynderwyn

or 432 5030 - Ruakaka

Local people read THE BREM BAY NEWS
It is an effective place to advertise



13 Layci Lane, Waipu
Price By Negotiation



116 Springfield Rd, Oakleigh -
\$960,000



278 McLean Rd, Waipu
Price By Negotiation



10 Watch Lane, Waipu
Enquiries Over \$965,000

Inspire | New Zealand
REAL ESTATE License Agent REAA2008



Carleen Still

Licensed Salesperson REAA 2008

M: (021) 148 9804

E: carleen@inspireproperty.co.nz



5 Insley Road, Waipu
Price By Negotiation

STORAGE BREAM BAY
Wakohina Street, Ruakaka, 0115

Shipping Containers

20ft Shipping Containers,
Hire offsite \$180 per month + GST + Delivery
Minimum 3 months,

SPECIAL
1st month free for a minimum 6 month hire
20ft Containers @ Kapa Rd, \$280/m

Enquiries Ph 0212722739 / 021432701
Email: storagebreambay@gmail.com
www.storagebreambay.co.nz

WHITTAKERS
funeral home



09 988 9049
whittakersfunerals.co.nz | admin@whittakersfunerals.co.nz
25 Kapa Road Ruakaka 0171 | PO Box 241 Ruakaka 0151

BREAM BAY STORAGE

INSIDE/OUTSIDE storage at 50 Cove Rd., Waipu

Free phone. 0800 432 135
enquiry@breambaystorage.co.nz
www.breambaystorage.co.nz

RUAKAKA SAFE STORAGE

99 MARSDEN PT ROAD, RUAKAKA
92 Units from 6 x 3 to 1 x 1
Each unit individually alarmed and monitored
Electrified security fence

Ph. 0508 273 262 or 0275 310 788
CLEAN - DRY - SECURE

After 18 years with the Ruakākā Fire Brigade Fire Chief Darrell Trigg has stepped aside to allow others to step up

Darrell Trigg has stepped down as Ruakākā's Fire Chief after serving 18 and half years with the Ruakākā Brigade and, prior to that, 17 years with Kamo.

He was born into the job. His father Bruce was a professional fire fighter in Whangārei and for the first five years of Darrell's life he lived behind the fire station.

Darrell said, "I grew up surrounded by the brigade and brigade life. I had my own short length of hose, which I ran out, coiled up and ran out all day long. I was hooked."

Firefighting runs in the family. Darrell's father went on to become Kamo's Fire Chief and, as a young man, Darrell joined this brigade. His brother Steve also has a long and distinguished career in the fire service and is currently Fire and Emergency Community Risk Manager in the Nelson/Malborough region.

Darrell said his dad, who died in 2013, taught him about leadership telling him. "No matter what, your people come first."

When he is asked to recount his most memorable call out over those 35 plus years, Darrell tells of when as a young recruit he attended a fire at the Kamo New World supermarket. The blaze began after some young people thought they would have some fun setting a bin full of cardboard alight at the back of the building. When the brigade arrived the supermarket was well ablaze. Darrell entered the storeroom in full fire fighting gear with Ray Davidson, another Kamo Brigade member who was also a professional fire officer for the Marsden Point Oil Refinery. Darrell's job was to carry the hose while Mr. Davidson directed the water.

Darrell said, "I heard a thud and turned to see Ray lying on the floor. There were boxes piled high in the storeroom and all the water we were spraying around had softened the cardboard. Some cans



Darrell in action as Chief Fire Officer at a recent Ruakākā Brigade training session

of baked beans had fallen and hit Ray's helmet, knocking him unconscious."

Darrell dragged the unconscious man out of the burning building. He was taken to hospital where he spent the night in intensive care but was discharged the next day with no serious long-term effects.

Darrell said, "Unfortunately that time we didn't save the building. The supermarket was demolished to be replaced by a Four Square store. Darrell pays tribute to his wife Marlene who has supported him in all the years he has been involved in the brigade. He joined up in June 1988 and met Marlene in August 1988.

"For the entire 35 years we have been in it together, it's been a hell of a ride that we would not change a minute of. She is an amazing person that always puts the interests of others ahead of herself and works tirelessly to support the brigade and brigade life. There is absolutely no way I could have achieved anywhere near what I have, without her total and unwavering support."

Darrell is the managing director, founder and owner of Trigg Construction, one of Northland's leading commercial building companies, which he and Marlene founded in. He is also a director of the Master Builders Association. How has he managed the role of Ruakākā Fire Chief alongside all this?

He says the trick is not to micro-manage.



ADVANCED EARTHWORKS
we create your future

We Specialise in Civil and Siteworks in the Whangārei-Ruakaka-Waipu-Kaipara Areas
P: 021 198 8288 E: arne@advancedearthworks.co.nz



Darrell with his wife Marlene, mum Lynn and daughter Amy at his last training night on Monday 11 December 2023

"I came to understand that my main task as Fire Chief was just to create an environment people wanted to be in. If I was going to micro manage its not going to work. When people join the brigade they want to do something. If you don't let them do their jobs they don't stay around. I support them 100% and if they have a problem I can be there but for the most part I just stood out of the way and watched them flourish."

He encourages members of the brigade to get "outside this station and the red trucks to really experience what being a firefighter really means. Waterway competitions, conferences, stair climbs, even courses all allow you to make new life-long friends as I have. These experiences are where you really learn and improve yourself and bring new knowledge back to the brigade and community."

He said being a fire fighter connects you to a worldwide community. On a recent trip to Italy he met up with a fire fighter from New York and they had a great chat together.

The work of the Ruakākā Fire Brigade has doubled in the 18 years he has been a member. In 2005 there were 81 call outs. By Thursday 14 December 2023 with two and a half weeks of the year still to go there had been 165 call outs. These are fires, vehicle accidents and "purple call outs": life threatening medical events such as chokings and heart attacks where they assist St John. But Darrell sees his stepping down as another means of letting the Ruakākā Brigade's men and women who he has helped train, get on with it.

"If I stayed around as a firefighter I would be like a ghost fire chief and its better if I just step aside. I am not going anywhere. I will still be here if I am needed"

He is gratified to see some of the young recruits both men and women stepping up in their roles and taking responsibility.

"It makes me really proud. It's really cool and there is not a lot more that I can do."

TRIGG
YOUR CONSTRUCTION PARTNER

FAMILY FUN RACE DAY

RUAKAKA RACECOURSE

Fri 5 Jan

Free Entry Kids | \$15 Adults 18yrs & over
Gates open 11am | First Race 12.26pm

Bus from Kaiwaka - Mangawhai Village - Mangawhai Heads - Waipu Cove - Waipu when you pre-pay gate admission.
Bookings essential, limited seats available - contact the Club

email: info@ruakakaracing.co.nz
visit.ruakakaracing.co.nz

Ruakaka Racing
Where the Fun Never Stops!

As seen on Grand Designs 2019

COASTAL CONSTRUCTION PROJECTS

REGISTERED MASTER BUILDER QUALIFIED TRADESMAN CARPENTERS MARCUS@CCP.NZ WWW.CCP.CO.NZ

0274 320 007

Merry Christmas from Arizto

Get Top Dollar with Our **Free Marketing Package**

- ✓ Photography Including aerals.
- ✓ HD video walkthrough.
- ✓ Professional copywriting.
- ✓ An agent with 14 years experience.
- ✓ A low 2% ^{+GST} service fee.
- ✓ Free advertising on all the main Real Estate websites.
- ✓ Floor plan & more...

Tina Subritzky - A local for 40 years!

Tina Subritzky
021 059 7285
tina.s@arizto.co.nz
Licensed Salesperson (REAA 2008)

ARIZTO

Bream Bay Garden Maintenance

Landscaping • Planting • Raised Beds
Decks • Hedges trimmed • Trees pruned
Weed control • Section Tidy Up
• Simple Building jobs•

Free Quotes

NO JOB TOO SMALL

One Offs, Weekly, Fortnightly or Monthly

Phone Marcus 021 343 727

Ruakaka Stationery & Gifts

Ruakaka Town Centre

Shop local for all your needs:
Stationery, Books, Toys, Magazines
Greeting Cards, Clothing,
Gifts & Souvenirs



**Phone
432 8104**

New Zealand Post

Open Saturday until 7pm.

No beach ambassador patrols this summer



The beach safety seminar at Uretiti

There will be no Beach Ambassador Patrol this summer. Constable Martin Geddes set up the patrol in 2015, following a spate of drownings along the eight-kilometre stretch of beach between the Ruakākā Surfclub and the Waipu Estuary. Three of the drownings were Asian men who had been attempting to retrieve crab pots. The Beach Ambassador patrollers drove the beach in a Gator utility vehicle and handed out leaflets written in English and Mandarin with water safety messages and advised those entering the water to wear lifejackets. Constable Geddes said it was getting harder to recruit volunteers for the patrols, as most people prefer to be on holiday themselves over the Christmas season.

Also the number of sizeable paddle crabs in the sea has dropped off and there aren't the same numbers of people arriving to fish for them. However there were

lots of juvenile crabs so things might change over the next few years.

He invites local people interested in beach safety to get in touch and if there is enough interest he would look at reviving the patrol next summer.

Although there will be no summer patrol Constable Geddes and the Waipu Cove Surf Lifesaving Club participated in a drowning prevention seminar at Uretiti on Saturday 9 December.

An earlier beach seminar had been held in November. The seminars are organised by Drowning Prevention Auckland and constable Geddes said the day had been very successful. He believes the water safety message has spread and been widely adopted amongst the Auckland Chinese community.



Plan ahead and keep safe working around electricity

Overhead Power Lines

It's important to stay alert and always be aware of overhead lines when working near them. Look up and look out for overhead power lines whenever you are handling tall objects like ladders, aerials or scaffolding.

If you or something you are holding touches an overhead line there's a real risk of electrocution, explosion, flashover or fire.

Do not go within 4 metres of power lines without a *Close Approach Consent*.



Working within 4 metres of any electricity equipment? Contact us to arrange a Safety Disconnect or a Close Approach Consent.

Let's stay safe together!

LOOK UP, LOOK DOWN & LOOK OUT!

Underground Power or Fibre Cables

It's important to know where power or fibre cables are before you dig. This includes ramming of fence or sign posts.

Plan ahead and visit www.beforeudig.co.nz.

You cannot dig or excavate within 5 metres of our power poles without a *Close Approach Consent*.

Northpower offer a free service to locate underground cables and ducts. Contact us before you begin digging or excavating.



Digging Underground? Plan ahead and visit beforeudig.co.nz. Need advice? Call us on **0800 66 78 47**.

Learn more about staying safe around our network at northpower.com/staysafetogether

Northpower



STAY SAFE TOGETHER

northpower.com



As the holiday season arrives, it's time to take a breath, relax, chill and share quality time with loved ones in the beautiful bay we are fortunate to call home. From Team James Alexander at Ray White Bream Bay and Waipu we'd like to extend a huge thank you to all our clients for your trust and the opportunities you've provided - whether it was selling, buying or simply needing some advice, it has been a pleasure to be a part of it.

This year has been quite a ride! So as this remarkable year draws to a close, we wish you a joyful holiday season. We can't wait to do it all again next year!

A history of success | 2023 wrapped up

 SOLD One Tree Point	 SOLD Waipu	 SOLD Waipu	 SOLD Waipu	 SOLD Waipu	 SOLD Waipu
 SOLD Waipu	 SOLD One Tree Point	 SOLD Waipu	 SOLD Ruakaka	 SOLD One Tree Point	 SOLD One Tree Point
 SOLD Ruakaka	 SOLD One Tree Point	 SOLD Waipu	 SOLD One Tree Point	 SOLD Waipu	 SOLD One Tree Point
 SOLD Waipu	 SOLD One Tree Point	 SOLD Ruakaka	 SOLD Ruakaka	 SOLD Waipu	 SOLD Waipu
 SOLD Ruakaka	 SOLD One Tree Point	 SOLD Waipu	 SOLD Waipu	 SOLD One Tree Point	 SOLD Ruakaka
 SOLD One Tree Point	 SOLD Waipu	 SOLD One Tree Point	 SOLD One Tree Point	 SOLD One Tree Point	 SOLD Waipu
 SOLD Waipu	<div><div>TEAM JAMES ALEXANDER JAMES ALEXANDER 021 878 178</div><div>ASHLEIGH LOUISE 027 733 5703</div></div> <p>Licensee Salespersons. Ray White Bream Bay & Waipu. The Real Estate Shop Limited Licensed (REAA 2008)</p>				 SOLD One Tree Point

f

WAIPU HIGHLAND GAMES

New Years Eve

4:00pm
The Helen McGregor Memorial Medley: A Piping Extravaganza!

8:00pm - late
Ceilidh Extravaganza in the Celtic Barn. Twisty Willow band, Waipu Highland dancers. Traditional Haggis ceremony.

New Years Day

9:00am - 3:30pm. (Free entry for kids 17 and under)
Street parade from 9am. A full day of family-friendly fun, kids' races, family activities, music stage. Plus fierce competitions & tug of war.

CELTIC BARN & CALEDONIAN PARK, WAIPU

**VOLUNTEERS
NEEDED!**



**ALL
WELCOME!**

Your involvement keeps this cherished facility running and locally owned.

waipuhighlandgames.co.nz highlandgameswaipu@gmail.com

Volunteers needed at the games

The Waipu Caledonian Society is gearing up for its big New Year celebration of Waipu's Scottish heritage with three family friendly events.

On New Year's Eve, 31 December starting at 4pm in the Waipu Celtic Barn The Helen McGregor Memorial Medley invites pipers to "flair their fingers" playing whatever they like within an eight minute time limit. Judging is by popular assent with an eminent piper adding his or her points as well. Supper will be served and bar sales will be available. Entry is \$10.

Also on 31 December and also in the Celtic Barn bit a bit later at 8pm there is a Celidh with Celtic band Twisty Willow and guidance for those who need it through traditional and contemporary reels. There will be demonstrations by the Waipu Highland Dancers, a traditional haggis ceremony and the bells of the Presbyterian Church on the



other side of the Braigh will ring out at midnight. Entry price is \$20.

The main event, the Waipu Highland Games starts at 8.30 on 1 January with a clans assembling at the Waipu monument to march into the park led by the pipe band. Shortly afterwards at 9am the various competitions - heavyweights, piping, and drumming, and fiddling begin. Followed by the highland Dancing competitions at 9.30am

Kids running races start at 10am so children need to start assembling at the track from 9.30am. The massed pipe band and massed Highland fling is scheduled for 12.25.

An adult tug of war will be staged at 1.30pm and a kids tug of war at 2.10pm.

From 3.15pm the last event of the day an attempt at a New Zealand record for the Farmers Walk with competitors carrying 160lb weights

The full days programme can be found on the Waipu Highland Games website. The Caledonian Society is on the look out for volunteers to help with the big day- The Waipu Highland Games on 1 January 2024. Enthusiastic people are needed to help with the setup and clean up afterwards and to assist with the various activities.

To volunteer email: highlandgameswaipu@gmail.com.

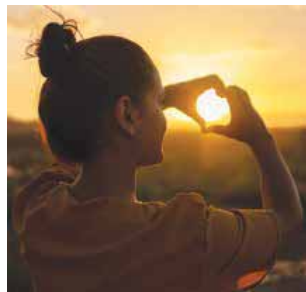

north haven
hospice
Te Korowai Humarie

MANGAWHAI OPENING!!

North Haven Hospice is opening their new Mangawhai Charity shop with all proceeds going directly to the communities we care for.

WEDNESDAY 13 DECEMBER 2023

Opening hours will be:
Tuesday to Friday 9.30am to 4.00pm
Saturday 9.30am to 3.00pm

41C Moir Street Shopping Centre
T: 09 431 9091



Still time to enter a float in the Waipu Christmas Parade

It's not too late to enter a float in the Waipu Christmas Parade and there are some good prizes on offer - \$1,000 float judged the best, \$500 for the second best and a number of \$100 runner up prizes. To register phone Penny Reynders 021 530 803 or email: secre-

tary@promotewaipu.co.nz

The Parade will be held at 7pm on Christmas Eve, 24 December down the main street of Waipu behind a pipe band. Prizegiving will be in the Caledonian Park at 7.30pm.

It's not just thoroughbred racing

The Trigg Family Fun Race Day on Friday 5 January is not just about thoroughbred racing. Down on the track there will also be kids competitions with sprints, three legged races and the now traditional tug of war between Ruakaka Surf Lifesavers and everyone else. There will be a free kids zone with the Rockup Team with their Adventure Climbing Wall - suitable for children and adults alike and the Pirate Ship Adventure bounce and play area (suitable for 3 years to 12 years). Our local hero award winner Sharon Carroll with the help of her mum will be supervising chil-

dren's activities including some quieter activities like colouring in the shade.

Tammy D'Ath will be singing in the Corona Courtyard between races and the food court will have a variety of trucks on the hill, including Mr Whippy, Sweet Chimneys Hungarian Fried Bread, Lola's Kitchen with Asian/euro offering and more.

The gates open from 11am - 5pm. There will be seven races, including the 2200m Dargaville Cup with \$35,000 in prize money. Entry is \$15 and free to under 17 year olds.

Planning a heated swimming pool in Waipu

Despite a revised total cost of over \$5million the committee established with the aim of building a heated swimming pool alongside the Shred Gymnasium in South Rd., Waipu is keen to proceed.

A staged build is now likely to make the project more feasible and to deliver a result in a faster time frame. The committee acknowledges support from the Bream

Bay Community will be a major factor in its success and invites donations, sponsorship and investments. An event is planned for February or March 2024 to present the project and update the community.

In the meantime contact can be made via email: shredgymwaipu@gmail.com or marysi@xtra.co.nz

All proceeds to the **STROKE** Foundation

2024 Wai Worri Country Muster

6th & 7th Jan 2024
10am start

En Tranzet Kylie Austin Carleen Still Megan Johnston

Featuring - The Wai Worri Band & The Tradesmen

Everyone Welcome

Day Visitors - 3980 \$142, Aranga, Dargaville
Adults \$15 per day / \$25 for 2 days
Campers - \$35 per person - whole weekend

Email: - waiworricountrymuster@gmail.com
Ph Carleen 021 1489804 OR Ted 027 319 5106
Facebook:- Wai Worri Country Muster

THE NEXT PUBLICATION DATE

of the Bream Bay News will be Thursday 11 January
The deadline for all copy is 4pm on
Friday 5 January



RayWhite

Every property offers something unique - but how do you get it's point of difference across when everyone is clamouring for attention?

A blend of strategic marketing and creativity can help you cut through the noise.

In a crowded landscape, memorable marketing is more essential than perhaps ever before. Creative videos get more attention and have the ability to entice buyers from afar.

When it comes to catchy and memorable marketing, James Alexander and his team are renowned for it.

"James is the best real estate agent in this area and that is why we chose him, to get the sale done."

JAMES ALEXANDER | 021 878 178



Top 6%
OF THE RAY WHITE GROUP
INTERNATIONALLY

ALAN WHITE
ELITE
PERFORMER 22-23

Licensee Salesperson, Ray White Bream Bay. The Real Estate Shop Ltd Licensed (REAA 2008)

Ruakaka Recreation Centre Christmas opening hours:

Normal hours until Friday the 22nd of December.

The Rec Centre will be closed from Monday the 25th of December and reopens on the 8th of January 2024!

Gym members not paying online please update your key in advance by December 22nd as we won't be back to update keys until January 8th!

Merry Christmas and Happy New Year, thank you for your support!



- ❖ Chemical and non-chemical house washing
- ❖ Window and house cleaning
- ❖ Painting and staining – exterior house, decking and fences
- ❖ Water blasting - decks, driveways and courtyards
- ❖ Clean guttering and downpipes
- ❖ Pest control and spider spraying
- ❖ Tree trimming with extension saw

Phone now for a **FREE QUOTE**

REVITALISE ❖ PRESERVE ❖ PROLONG ❖ MAINTAIN

TONY 021 196 2949 OR MELISA 021 075 6770

Menzshed membership grows as the search continues for somewhere to build a new base

The Waipu Menzshed celebrated a year's work at its Christmas party held on Tuesday morning 12 January. On display were examples of wooden trellis, a chicken roosting box and the Menzshed speciality: lots and lots of rat and stoat trap boxes. Representatives of the Bridge Forest Trust had turned up to collect their latest order a truck load of 90 boxes. They have purchased hundreds of these boxes from the Waipu Menzshed and said the quality was very high. They said boxes purchased from other suppliers often have flaws that need to be retro fitted.



Some of the Waipu Menzshed products: a live catch cat trap and a chicken roosting box

The Bridge Forest Trust works on predator protection for three kiwi populations in Rodney. They supply traps to private landowners or maintain trap lines themselves over an area of 50,000 hectares.

Piroa Brynderwyn Landcare also buys the predator trap boxes from the Menzshed. The Menzshed supplies kitset packs that school children can put together themselves. Other products are tank stands for kauri dieback spray stands, park benches were too large to carry around.

The Waipu Menzshed lease on the Masonic Lodge building expires in May and the group is looking to build a new base somewhere in central Waipu. They are hoping to get the go ahead to build on some Whangarei District Council owned land.

Chairman Gordon Walker said with their membership now at 60 it is getting difficult to fit everyone into the lodge anyway.

The Menzshed members meet every Tuesday morning to get to work on their various projects. There is also now a women's Menzshed group which meets on Fridays and contributes to the



Merry CHRISTmas

brought to you by: *HopeProject* nz

Greetings from the Churches of Bream Bay



Christmas Services

Anglican Parish of Bream Bay

St Paul's Church, 25 Karawai St., Ruakaka

Christmas Eve Service -8.00pm Eucharist

Christmas Day Service - 9.30am

(No services at St Peter's, Waipu, which reopens in February.)

Catholic—Holy Family Church, Bream Bay

Peter Snell Road, Ruakaka

Sunday 24th - 10.30am Liturgy of the Word

Christmas Day - 10.30am. Mass

LifePoint Church 300 One Tree Point Road

Christmas Eve - Sunday service 10.30am

Christmas Day - 9.00am Celebrating the Birth

(FREE bagels and spreads for your breakfast)

Waipu Presbyterian Church—10.15am

50 the Centre, Waipu

Christmas Eve - 10.15am - Listen for the message

Christmas Day - 10.15am - Christmas story

Encounter Bream Bay

223 Marsden Point Road, Ruakaka

Sunday 24th - 10.00am Christmas Celebration

Greetings to you all from the churches of Bream Bay.

The world is a very difficult place to be in right now. Conflicts and wars are everywhere: the Middle East, Ukraine, Sudan, and countless other places. Every day we read about some new oppression, or a terror attack somewhere. In our own communities we are increasingly aware of violence in our homes and our streets. It is so hard to know what to do because it all feels overwhelming. It is much easier to turn our attention back to doing the breakfast dishes, cleaning our teeth, putting out the rubbish. Anything but having to deal with today's news.

A long time ago a man and a woman were required to go back to their hometown to participate in a census. While they were on the road the young woman gave birth to a child and laid him in a trough where cattle feed was put out. In that baby God embraced what it means to be human. That birth was hope. The baby's name was Jesus. He and his family spent the next two years as refugees. Local politicians sought to kill that baby because hope was a threat to them. But in a world full of suffering, belief in that hope has endured for a very long time. That baby showed humans how to be better humans: how to care for our neighbours; how to be compassionate to every person; how to have hope when hope seems out of reach.

This Christmas, why not find a local church and hear more about this story? Why not find a place that gives you good news for once? Your local church communities will welcome you. We won't have all the answers, but we can help you ask good questions. And we will have hope. The world might not seem quite so overwhelming when there are people around who can remind you to hope.

A hope-filled Christmas to you from all the churches in Bream Bay.



WHAT'S ON IN BREAM BAY

- **WAIPU CHRISTMAS PARADE. CHRISTMAS EVE.** Sunday 24 December starting at 7pm by the Pizza Barn in Cove Rd., Waipu. Finishing with a prizegiving in the Caledonain Park at 7.30pm. Organised by Promote Waipu.
- **THE HELEN MCGREGOR MEMORIAL PIPING MEDLEY** New Years Eve 31 December from 4pm in the Waipu Celtic Barn. \$10 entry.
- **CELLIDH** with Celtic band Twisty Willow. New Years Eve 31 December From 8pm until late in the Waipu Celtic Barn
- **THE WAIPU HIGHLAND GAMES** On New Years Day 1 January. 9am - 3.30pm. In the Waipu Caledonian Park. Entry \$20. Free for children up to the age of 17 years.
- **FAMILY FUN RACE DAY** at the Ruakākā Racecourse. Friday 5 January. Gates open 11am. First race 12.26pm. Fun activities for children. Live music between races with Tammy D'Ath. Entry \$15. Children under 18 years free.
- **WAIPU BOUTIQUE SUNDAY MARKET** Next on Sunday 14 January From 9am to 1pm in the Coronation Hall
- **MARSDEN LIONS BOOK FAIR** 19 & 20 January 10am to 3pm One Tree Point School hall. Books, puzzles, DVD's.
- **ONE TREE POINT ARTISAN MARKET** Next on Sunday 21 January. 9am - 1pm. Fundraising for Whangārei Hospital Children's Ward. One Tree Point School quadrant and field.
- **MARSDEN COVE MARKET** Next on Sunday 21 January 9.30 - 2pm at the Marsden Cove Marina
- **WAIPU MUSEUM** 36, The Centre, Waipu. Open seven days 10am- 4pm .
- **THE KAURI MUSEUM.** The Kauri Museum is open 9am-5pm every day except Christmas Day. 5 Church St., Matakoho. See more at www.kaurimuseum.com

BREAM BAY



EVERY THURSDAY



MORNING

9.00am	Departs	Kaiwaka Kaiwaka Hall
9.15am	Departs	Mangawhai Village Village Shops Bus Stop (by restrooms)
9.20am	Departs	Mangawhai Heads I-Site
9.35am	Departs	Langs Beach Corner of Wairahi and Cove Roads
9.40am	Departs	Waipu Cove Beach Car park
9.50am	Departs	Waipu Monument Bus stop
10.10am	Departs	Ruakākā Peter Snell Road (opposite Takutai Place)
10.50am	Arrives	Whangārei Rose Street Bus Terminus

*For travel within Whangārei see CityLink Whangārei timetable www.citylinkwhangarei.co.nz or get your timetable from the Rose Street office.

AFTERNOON

3.00pm	Departs	Whangārei Rose Street Bus Terminus
3.40pm	Departs	Ruakākā Peter Snell Road (opposite Takutai Place)
4.00pm	Departs	Waipu Monument Bus stop
4.10pm	Departs	Waipu Cove Beach Car park
4.15pm	Departs	Langs Beach Corner of Wairahi and Cove Roads
4.30pm	Departs	Mangawhai Heads I-Site
4.35pm	Departs	Mangawhai Village Village Shops Bus Stop (by restrooms)
4.50pm	Arrives	Kaiwaka Kaiwaka Hall



OPERATED BY
LEABOURN
Ph: 0800 994 404
E: office@leabourn.co.nz

FARES	One Way	Return
Kaiwaka	\$7.00	\$10.00
Mangawhai	\$7.00	\$10.00
Mangawhai Heads	\$7.00	\$10.00
Langs Beach	\$7.00	\$10.00
Waipu Cove	\$6.00	\$8.00
Waipu	\$6.00	\$8.00
Ruakākā	\$5.00	\$7.00

ROUTE DESCRIPTION

Kaiwaka/Mangawhai Road, Molesworth Road, Mangawhai Heads Road, Cove Road, The Centre Waipu, Nova Scotia Drive, SH1, Marsden Point Road, Peter Snell Road, Marsden Point Road, SH15A, SH1, Otaika Road, Maunu Road, Walton Street, Rose Street Bus Terminal.

If you would like to be picked up elsewhere along the route, please phone Leabourn's to arrange this on the Wednesday before you want to travel.

CONTRACTED TO
Northland
REGIONAL COUNCIL
For service updates visit:
www.buslink.co.nz
Feedback to buslink@mrc.govt.nz



WAIPU LOTTO & POST



Lotto
Postshop
Photocopying

The Centre, Waipu

Emailing
Newsagents
All stationery needs



Phone 432 0900

TRADES & SERVICE DIRECTORY Ph 09 432 0209

LAWSON CARTAGE

FOR ALL YOUR
EARTHWORKS & CARTAGE NEEDS
*Suppliers of: topsoil, compost, woodchip,
bark, sand, pebble, rocks and firewood.*

Ph/Fax 09 432 8418 or 021 768 940

458 Marsden Point Rd. PO Box 142, Ruakaka 0151
email: lawsoncartage@xtra.co.nz

BREAM BAY ACCOMMODATION

RUAKAKA

STUDIO - HOLIDAY HOMES - B&B
BOOK ONLINE OR PHONE

Ph: 09 432 7025 Mob: 021 2722 739

website for online bookings: www.breambayaccommodation.com

WORTHY AG

SMALL BLOCK MULCHING

Phone COLIN (Joe) 0274916983

Bream Bay Tax

Tax
Accounting
Business support

Free first consult.
Fixed price packages
Supporting Bream Bay businesses

Robb MacKinlay 027 540 7859
robb@breambaytax.nz www.breambaytax.nz



BARFOOT THOMPSON

I Love Selling Bream Bay!

Angelique Hartnett
Coastal & Lifestyle Sales / AREINZ
0274 356 411 / 09 435 5914 P
a.hartnett@barfoot.co.nz E

This Space Now available

\$42.80 gst inclusive
or for regular customers
(six or more insertions)
\$38.50 gst inclusive

TRADES & SERVICE DIRECTORY

Ph 09 432 0209

NORM FAGG
OWNER / OPERATOR

Act Now
Car Rentals

M: 0274 362 480
Nz Freephone: 0800 362 480
E: info@actnowrentals.co.nz

From \$45 per day - Min 4 days
Based in Ruakākā

Ph: 09 432 0123

BREAM BAY GLASS
FOR ALL YOUR GLASS NEEDS



Mob: 0274954548

AMC
AUTO MOBILE GLASS

FAST WINDSCREEN REPLACEMENTS & CHIP REPAIRS

- Mobile service or come to our workshop
- Ultra competitive pricing. • Insurance claims welcome.
- Windscreen replacement in under an hour.

Phone Conrad on 022 036 2916
2/17 Gumdigger place.

BRADLEY
EARTHWORKS

• POND CLEANING • DRIVEWAYS • RACEWAYS
• LAND CLEARING • TREE REMOVAL • ROADING AND MORE!

CALL ME TODAY FOR ALL YOUR EARTH & TREE WORKS
PHONE ROY 027 374 5090 WAIPU

ABSOLUTE CONCRETE

www.absoluteconcrete.co.nz
CULVERT PIPES
Spun and reinforced
Crane truck delivery
Drainage Merchant - Hardware Store
Email: sales@absoluteconcrete.co.nz
Phone (09) 431 2211
KAIWAKA

MACSWAY
SCAFFOLDING LTD

WE BUILD, HIRE, ALLOY MOBILES, TEMPORARY FENCING, & SHRINKWRAP

Ph: 09 432 7643 • 0274 726 772
macsway@xtra.co.nz Kapa Road, Ruakaka

O'MALLEY CONTRACTING LTD | CONCRETE SPECIALISTS

- FOUNDATIONS
- HOUSE SLABS | STAIRS
- RETAINING WALLS
- DRIVEWAYS | CARPARKS
- EXPOSED AGGREGATE
- COLOURED CONCRETE
- COMMERCIAL | RESIDENTIAL
- LICENCED BUILDING PRACTITIONER

Free No Obligation Quote

FAMILY OWNED & OPERATED

021 2200 198 | OMALLEYCONTRACTING.COM

Bream Bay Concrete Ltd.

Free Quotes • Reliable Service • Quality workmanship

- Concrete pads
- Shed floors
- Pathways
- Home floors
- Driveways
- Concrete cutting
- Excavation works
- Retaining walls
- Paving fences
- Profiles for homes & sheds
- Subfloors & boxing

Mark Royals Ph: 432 0107 Mob: 0274 433 130

BREAM BAY ELECTRICAL

Wiring Safe Homes And Businesses Throughout Northland

RESIDENTIAL COMMERCIAL INDUSTRIAL

0800 223 555 • 027 35 33 555
www.breambayelectrical.co.nz

24H SERVICE



BAYSIDE CONTRACTORS

RESIDENTIAL EARTHWORKS • HOUSE SITES
DRIVEWAYS • TRENCHING & DRILLING

Contact Shane
027 3019 480
admin@baysidecontractors.co.nz

TC ENGINEERING
Metalwork Specialists

Stainless and Aluminium Welding and Bespoke Fabrication

Gates and outdoor furniture. Marine repairs and fabrication.
Onsite welding for farm repairs and modifications.
www.tcengineering.nz 021 145 7075 or 021 203 0309

Tractor Mulching

100hp tractor with high bodied yllails, mulcher, park finishing mowers, slashing
Gorse & blackberry spraying



Also mechanical tractor repairs

Phone Bain McGregor
0274 979 013
or 09 432 0527

Grant McLean
Stock Agent for Bream Bay

Ph 021 7758 48
Email: skincarla@xtra.co.nz

All aspects of stock sales including:
• dairy beef • bobby calves • store cattle • live export heifers
• sheep • pigs • supplying stock for slaughter

Also caters for small block holders.

Carrfields **Livestock**

Ruakaka Motors

Mechanical and Auto Electrical Repairs and Servicing

Monday - Friday 7.30am - 5pm

Tyres and Batteries
Warrant of Fitness testing
Phone 432 7233

PARADISE QUARRY

PARADISE QUARRY STONEMASONS

Specialists in stunning stone for landscape
Suppliers & installers of northland's own schist for all your stonemasonry & landscaping Requirements

(09) 432 2722 or GEOFF (021) 972 139
www.paradisequarry.com

SUSAN JACOBS PAINTING
INTERIOR • EXTERIOR
027 370 5339

BLIND PRO

Blinds • Awnings • Shutters

Indoor blinds and outdoor screens

Call us today for a free, no obligation consultation and quote

ph 09 423 9661
website www.blindpro.co.nz
email info@blindpro.co.nz

McQUINN PUMPS

How's Business? ... It's Pumping!

24/7 SALES, SERVICE & INSTALLATION | PUMPS & WATER TREATMENT
PHONE SUPPORT AVAILABLE

0800 627 846
PHONE FREE

NOW AT 72 KIOREROA ROAD
—ALONG FROM RDI & ITM

Deadline for next issue - Wednesday 3 January

TRADES & SERVICE DIRECTORY

Ph 09 432 0209



HANSEN
Drainage & Earthworks

DRAINAGE:
* Septic Systems * Water Tanks * Truck & Digger Hire *
* Subdivisions * Domestic * Commercial *
Certifying Drainlayers

Licensed Contractor for
Waste & Drainage Work



EARTHWORKS:
* Subdivisions *
* Farm Work: Effluent Pond Design & Build, Dams, Races *
* House Sites * Driveway Prep * Lawns * Roading *

P. 09 432-7877 M. 027-432-7877
E. karl@hansende.co.nz



Team James Alexander

JAMES ALEXANDER 021 878 178
SALESPERSON & AUCTIONEER

ASHLEIGH LOUISE 027 733 5703
SALES ASSOCIATE

Licensed Salesperson: The Real Estate Shop Limited Licensed (REAA 2008)

Small Building Jobs & Repairs

- Letterboxes • Curtains • Smoke alarms,
- Clothesline • Decks • Fences,
- Kitchen and bathroom repairs
- Rental property maintenance

Call Tony on 021 196 2949

**Local people read
THE BREAM BAY NEWS**

**It is an effective
place to advertise**

GREEN DESIGN LTD
ARCHITECTURAL DESIGN SERVICES

*Focusing on
Sustainability & Energy Efficiency*

Contact Simon
Mob: 021 2845 095
simon_duffy00@hotmail.com | www.greenbulldesign.co.nz

Long Run Roofing & Cladding
Re-roofing & Spouting
Edge Protection



Terry Mounsey
021 562 269
wetaroofing@xtra.co.nz

**RELIABLE &
PROFESSIONAL SERVICE**

**STORAGE
BREAM BAY**
76 Waiwarawara Dr, Ruakaka 0171

Karen Loft
Business Manager
Mob: 021 432 701

Office Hours 9.00 - 1.00
email: storagebreambay@gmail.com
www.storagebreambay.co.nz

LOW COST DRIVEWAYS & SURFACING NEEDS

Concrete or asphalt beyond your budget ...

We have the next best solution for a
fraction of the price.

Call for a quote, you'll be pleased you did!

Paradise Quarry Contractors

Geoff (021) 972 139 or (09) 432 2722

For contractors who 'think' ...

Hydroseeding
Spray On
Lush Lawns



For a free consultaion & quote, call or email
George 021 688 949
Info@gogreenteam.co.nz

**MPP
MARSDEN
PANEL & PAINT**

Panelbeating and Spraypainting
Caravan and Motorhome Repairs
Tyres New and Secondhand
Punctures

470 Marsden Point Rd, Ruakaka
Call 09 4330313 24 Hrs or Bert 021 983 724

M.V.B. Electrical Ltd.
Working in Bream Bay since 1977

Repairs • Installations • Advice

Mike van Blommestein

Phone: 09 432 1015 • Mobile: 0274 783 749
Email: mikevanb@xtra.co.nz

**BLINDS
SHUTTERS
& CURTAINS**
Bream Bay Whangarei & Districts

Rollers, Venetians, Verticals
Shutters, Curtains & Outdoor Blinds



Ask about our DISCOUNT for households
Free in-home measure & quote
Free Installation

Phone Gail 0211 95 35 35

www.blindsandshutters.co.nz

**GRAEME BINT
FENCING**

GOOD RATES, NO JOB TOO SMALL

09 432-1599 or
027-292-2833

grbint@xtra.co.nz

MANGAWHAI SMALL ENGINES
Grasshopper, Husqvarna and Honda dealer



194 Molesworth Drive, Mangawhai
Ph: 09 431 5270 or Mb: 021 655 481
Email: msengines@xtra.co.nz

BREAM BAY HYDRAULICS

Bream Bay's first local
hydraulic hose service



021 308 358 breambayengineering@gmail.com

BREAM BAY NEWS PHONE 09 432 0209

Email: breambaynews@xtra.co.nz

Post copy to : Bream Bay News, RD 2, Waipu
Email: breambaynews@xtra.co.nz
or leave it at the Waipu or Ruakaka Post and Lotto Shops

FOR SALE**WATER TANKS**

09 431 2211

sales@absolute
concrete.co.nz

RAWLEIGH'S PRODUCTS Independent dealer. Ointments back in stock. Phone Susan McRae 027 227 2291.

WORMS FOR SALE
For worm farms
Phone 432 0209
or text 027 432 0070

Scooters Plywood
3mtr Scaffold Planks \$77
12mm H3.2 NS
Plywood \$79.00
Ph 438 6565

WILTSHIRE SHEEP
Ideal lifestyle block sheep
Self Shedding
Ph 027 432 1016

SUMMER FIREWOOD SPECIAL:

Pine 85 per m3, Gum 125 per m3.
Delivery available Ph 027 55 88 151

THIS IS FOR YOU!
PRE CHRISTMAS SPECIALS!
WAIPU ANGLICAN OP SHOP
FREE CHILDRENS CLOTHING!
ADULT CLOTHING HALF PRICE!
COME AND SEE FOR YOURSELF!

FOR HIRE**SHIPPING CONTAINERS**

20ft Shipping Containers, hire offsite \$180 per month + GST + Del, minimum 3 months,
Ph 0212722739 / 021432701

WANTED

OLD NEWSPAPER Copies of the Bream Bay News, Advocate, Herald, Leader, Weekend Lifestyler, or Mangawhai Focus for recycling as erosion control. Waipu Lions fundraiser. Phone Dave Bell 09 432 0861.

VEHICLES WANTED. Top cash paid For any VANS, UTES, TRUCKS, 4X4, Dead or Alive, damaged, de-registered Mechanical problem, no WOF we buy it. Call 0800 333 398

CLASSIFIED ADVERTISING

Costs \$5.50 for up to 20 words and 20c for each additional word.

Boxed, classified adverts cost \$16.50 gst .inc.

Phone your advert through to 432 -0209
email it to breambaynews@xtra.co.nz

Post to: Bream Bay News, RD 2 Waipu 0582
or leave it with payment at The Waipu Post Shop or the Ruakāka Gift and Lotto Shop

SERVICES OFFERED**NORTHLAND HEADSTONES**

Located in One Tree Point
Your Local Headstone Showroom
Call 0800 707 800
www.northlandheadstones.co.nz



Tree Removal
✓ Pruning
✓ Chipping
✓ Stump grinding
Qualified & Insured
Ph Scott (0800) 468-9663
Arborcare
Tree Maintenance

PHOTOGRAPHER AVAILABLE. Waipu, Commercial, real estate, weddings, documentary, aerial, drones, events. Ph: 021 139 2553.
EIGHTYTHREEPHOTO.COM

JD LAWN CARE SERVICES
PH. 021 063 7907

Lawn mowing, Weed spraying, Water blasting, surface cleaning of driveways, paths and patios, Hedge trimming, Section clearing, tree pruning, wood chipping and more.

Waipu Boarding Cattery

Excellent care and accommodation
Ph Sue 432 0394



GLENMOOR WATER CARE
WATER TANK CLEANING
No need to empty your tank
• Vacuum or full scrub
Phone Mark Draper
0274 707 607

SOCIAL SERVICES**Safeman Safe family Men's Centre**

Safeman Safefamily offers a safe place for men to talk privately without judgement and with complete confidentiality. We are peer led and professionally supported and offer a range of services and support for men and their families.

The services we provide are as follows:

- Advocacy Navigator
- Court support
- FGC Support
- Probation Community Service Provider
- Legal Advice
- Marriage Celebrant
- House and property blessing
- One to one counselling
- Drug and Alcohol support
- Anger management group sessions
- Supervisor for court ordered access
- Work brokers/ help with employment opportunities.

No appointments are necessary, we have an open door policecu - if you need help or know someone that does just come on down to: **9 Takutai Place, Ruakāka.** We are right next door to Jimmy's Barber Shop or I can be reached by phone 021 121 0763 - Phil Paieka

Bream Bay Community Support Trust

Takutai Place, Ruakaka Phone: 09 432 7197

Services we provide:

- Registered Social Workers
- Family Support Workers
- Youth Workers
- Youth Hangout Space (watch this space...)
- Community Connectors (Connecting community to various services)
- Free Whanau Ora Medical Clinic with Ki A Ora Ngatiwai. Wednesday mornings 10am-12noon, by appointment only phone 09 435 4586
- Free Budgeting Service – Tuesdays 10am-12pm by appointment
- Mana Wahine Ki Wahine Toa, women's group
- Ha Tane – men's group
- Listening Ear – need to talk? Mon-Fri 9am-4pm no appointments necessary, cuppa and a listening ear available

Waitata Sessions 12:30pm every Wednesday, in our hall, come along for a sing along. Last Session for 2023 Wednesday 20th December

Community Connections 10:30am-12pm every Friday in our hall. Hot soup and cuppa available. The purpose of these sessions is for the community to get together and partake in different activities together, getting to know one another, sharing talents/hobbies/passions creating connections in the community, building friendships. The session topics are driven by interests of participants. Recommencing Friday 12th January 2024

We will be closed for the Christmas New Year Period from close of business Friday 22nd of December reopening Monday 8th of January 2024. We wish you a safe and happy holiday season. Follow us on social media – Facebook and Instagram for updates on what's happening here during the week.

www.bbtrust.org.nz

SOCIAL SERVICES

LINKING HANDS
Health Shuttle
Phone (09) 431 8969

BREAM BAY ANGLICAN FOODBANK

If you would like assistance or know someone that does, perhaps we can help
Please phone Janet 433 0045

THE NEXT PUBLICATION DATE

of the Bream Bay News will be Thursday 11 January
The deadline for all copy is 4pm on Friday 5 January

**Not sure? Ask us!**

We provide free, confidential and independent information and advice to help you understand your rights and responsibilities.

Contact us for assistance.
09 438 8046 • whangarei@cab.org.nz

www.cab.org.nz

BUSINESS FOR SALE**THE BREAM BAY NEWS
IS FOR SALE**

Is there anybody out there interested in taking over the running of this great little community newspaper?

I have owned and run this business for the past eighteen years and it is time to pass it on to someone who will take it to the next level

There are excellent growth opportunities

I have found running the Bream Bay News very rewarding, as the Bream Bay Community is very appreciative of the service the paper provides.

I would be happy to spend several months teaching a new operator how our newspaper production works.

Will sell at a good price to the right person.

Phone or text Marilyn - 027432 0070

Or email: breambaynews@xtra.co.nz

PUBLIC NOTICES

Bream Bay Medical Centre Ltd.

Ruakākā Town Centre, Ruakākā

Monday - Friday: 8.45 am - 5pm

Saturdays: 9am - 12pm

**Marsden Cove Medical Centre
1A Ngawaka Lane, One Tree Point**

Monday - Friday: 8.45am - 5pm

Please advise at time of booking
if you require an extended consultation

**PUBLIC NOTICES****MARSDEN POINT HIGH TIDES**

	AM		PM	
Thu 21 Dec	2.54	2.4	3.23	2.6
Fri 22 Dec	3.56	2.4	4.20	2.5
Sat 23 Dec	5.00	2.4	5.18	2.5
Sun 24 Dec	6.02	2.5	6.16	2.5
Mon 25 Dec	6.59	2.5	7.11	2.5
Tue 26 Dec	7.52	2.6	8.03	2.5
Wed 27 Dec	8.40	2.6	8.53	2.5
Thu 28 Dec	9.26	2.6	9.39	2.4
Fri 29 Dec	10.09	2.6	10.23	2.4
Sat 30 Dec	10.50	2.6	11.04	2.4
Sun 31 Dec	11.30	2.6	11.45	2.4
Mon 1 Jan	~	~	12.09	2.5
Tue 2 Jan	12.25	2.3	12.48	2.5
Wed 3 Jan	1.06	2.3	1.28	2.4
Thu 4 Jan	1.50	2.2	2.10	2.4
Fri 5 Jan	2.39	2.2	2.55	2.3
Sat 6 Jan	3.32	2.2	3.43	2.3
Sun 7 Jan	4.29	2.2	4.35	2.3
Mon 8 Jan	5.28	2.3	5.31	2.3
Tue 9 Jan	6.25	2.3	6.28	2.4
Wed 10 Jan	7.19	2.5	7.25	2.4
Thu 11 Jan	8.11	2.6	8.20	2.5
Fri 12 Jan	9.02	2.7	9.15	2.6

**THE BREAM BAY
COASTAL CARE
RAFFLE**

1st prize - Quilt 86 E Red stars. 2nd prize - Basket of goodies - Green diamonds 63 D. 3rd prize Christmas cake - Orange hearts 27 E

Thank you to all the individuals and businesses who donated prizes and to everyone who bought tickets

We will be closed for Public Holiday days on Christmas Day, 25 December, Boxing Day 26 December and on Saturday 23 and 30 December 2023 and on 1st and 2nd January.

Marsden Cove Medical Centre closes from 23/12/23 and reopens on 08/01/24

People needing medical attention can attend White Cross Medical Centre, 32 Reyburn St., Whangarei Phone 09 470 1083
In an emergency phone 111.

Ph: 432 8060

New patients welcome

RUAKAKA RESERVE BOARD

AGM/Public Meeting
EVERYONE IS WELCOME
Sunday 28th January 2024
10am at our camp hall



21 Ruakaka Beach Rd., Ruakaka

**BREAM BAY SUNDAY
CHURCH SERVICES**

Presbyterian Camellia Ave, Ruakaka: 8.45am. The Centre, Waipu: 10.15am. Prayer Service: 7pm

Encounter 223 Marsden Pt. Rd, Ruakaka, 10am.

Anglican - All services at ST PAUL'S Church, 25 Karawai St, Ruakaka 9.30am until further notice.

Catholic Holy Family Church, Ruakaka, 10.30am. Mass or Liturgy of the Word

Lifepoint. 300 OTP Rd, 10.30am.

BAYLEYS BREAM BAY | WAIPU

ALTOGETHER BETTER

AT MANAGING YOUR PROPERTY

Skilled with a Certificate in Residential Property Management and years of experience, Samantha has a complete understanding of property management to help you protect and manage your rental property. Contact Samantha for a current rental appraisal.

Samantha Grace 021 196 6391

samantha@bayleysrentals.co.nz

MACKYS REAL ESTATE LIMITED, LICENSED UNDER THE REA ACT 2008

BAYLEYS



YOUR TRUST OUR PEOPLE  **Harcourts Waipu**

Iconic Waipu Cove Beach Property with Options
Price by Negotiation **WAI2596**

- 3727m² property divided into 3 titles
- Lot 1 – 971m² blank canvas
- Lot 2 – 971m² includes a shed
- Lot 3 – 1785m² with a 3-bedroom home
- Situated in the heart of Waipu Cove
- Walk to the local dairy, café and beach
- Buy as a whole package or individual title
- Vendors are keen to look at all offers!

Judy Guy 027 221 5623

Country Living so Close to Town
Price on Application **WAI2595**

- Meticulously crafted, architectural 2-bedrm home
- Flat and spacious 4289m² section
- Rimu restored, tongue and groove flooring
- Attractive Macrocarpa panelling
- High stud ceilings and handcrafted kitchen
- Orchard at the rear of the property
- Standalone single garage/workshop
- 2 min drive or 1.7kms from Waipu village

Roger King 0277 555 001

Perfect Business Base
\$1,295,000 **WAI2594**

- Modern 2-bedroom home with attached carport
- Sleepout with a separate bedroom
- 275m² high stud shed with 3 phase power
- Previously an Earthmoving Contractor base with metalised laydown area
- 2.14 hectares – ample room for horses/stock
- Bonus elevated building site above shed
- Only 3.4 kms to Waipu village

Roger King 0277 555 001

Harcourts Waipu | 7 The Centre, Waipu | 09 432 4000
Rogers Real Estate Ltd. Lic No: 104549 REAA 2008

Harcourts Waipu

Frazerhurst® 40 years in Whangārei
Curtains | Blinds | Awnings | Screens



Come and talk to us about your window furnishing requirements

- Free measure and quotes
- Free loan sample service
- Whangārei Showroom
- Satisfaction guaranteed

Weathermaster
Blinds | Awnings | Shutters | Umbrellas

146 Lower Dent St.
Whangārei
Ph: 09 438 3986
www.frazerhurst.co.nz

BBR
BREAM BAY REALTY

BREAM BAY REALTY LIMITED (LICENSED: REAA 2008)

Shop 11 | Town Centre | Ruakaka 0116 | NZ
PH: 09 433-0300 | bbrealty.co.nz
info@bbrealty.co.nz

Proud sponsors
SPCA
WHANGAREI

NEW LISTING

COASTAL CLASSIC
A classic 1970's home that has had quite the makeover. Exterior paint & roof rejuvenation. Upgrade to kitchen, laundry & bathroom. Sunny, open plan living area with deck access. Large, elevated corner section. Beach access just across the road.
Price \$895,000 | [#4173](http://bbrealty.co.nz)
JANINE GOLDSMITH AREINZ
Mob: 021 432 793

POSITION WITH POTENTIAL
New Price in a fantastic location now asking \$595,000. Summer is here so let's get negotiations underway! Approx 200mtrs to boat ramp and beach access for swimming and kayaking. Four bedrooms and separate double garage with an extra room. Large secluded back yard.
Price Now \$595,000 | [#4138](http://bbrealty.co.nz)
FRANCIE STOKES
Mob: 022 656 0165

VIEWS OF MT MANAIA & WHANGAREI HEADS
Located in a quiet street amongst quality new built homes this 631 sq mtr level section is an ideal building site for your new home. Title is issued. A short walk to the beach from here, or a short drive to the Marina to launch the boat, a great lifestyle opportunity awaits.
Price \$339,000 | [#4170](http://bbrealty.co.nz)
JOANNE DEWSON AREINZ
Mob: 021 780 622

CAMP OR RELOCATE ON THE RIDGE
Tucked away off the road is this new section, close to Ruakaka Town Centre and a short drive to the beach. Sections with no covenants are very rare, get in now!! 515m² (480m² nett).
NEW TITLE—170B Marsden Point Road.
Price Now \$399,000 | [#4168](http://bbrealty.co.nz)
FIONA SOUTHERN MNZM
Mob: 021 317 775

New Price!

Merry Christmas

From all of us here at Bream Bay Realty Ltd, we would like to wish our clients and customers past and present, a very Merry Christmas and a Safe and Happy New Year.

We will be available across the entire holiday period.
Please ring the office on 09 433 0300 for assistance.