

Bream Bay News

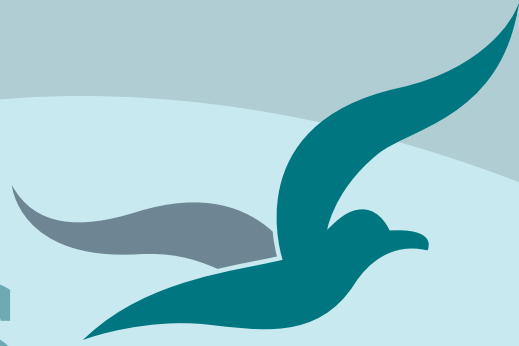

Est.1967 | Locally owned and operated | Delivered FREE twice a month 5 June 2025

Affordable Quality

- * SECURITY DOORS
- * INSECT SCREENS
- * SHOWER DOORS
- * BLINDS
- * AWNINGS
- * WARDROBE SYSTEMS

www.homeplus.co.nz



34 Albert St
Whangārei

Est. 1977

PH: 438 9452

whangarei@homeplus.co.nz

Phil Paikea - KSO

Phillip Wayne Paikea of Ruakākā was admitted to the Kings Service Order in the King's Birthday Honours List announced on Monday 2 June 2025 for his services to the prevention of family violence.

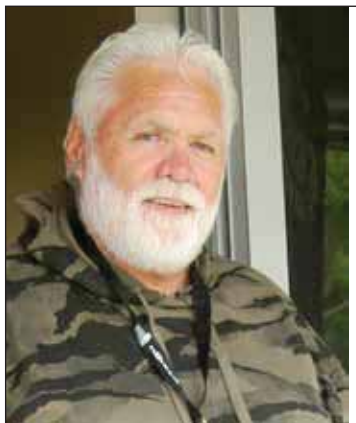

Phil Paikea

Phil said he was very humbled and accepted the honour on behalf of his wife Rowena and their children who have "lived" the years of service with him and also on behalf of the children they have fostered and the men he has worked with who have made positive changes in their lives. Phil said his work has been an evolving journey beginning almost 30 years ago when young people would gather at his and Rowena's Ruakākā village home and pass around a basketball on their driveway. The basketball games moved to the Bream Bay College gym and while Phil took care of the teenagers Rowena ran a group called Kiwi Kids for the younger children.

They set up a community centre in Takutai Place in a prefab donated by the Oil Refinery and relocated with help from Helen Clark's government. After this building was destroyed in a fire the present day Bream Bay Community Centre rose from the ashes.

Phil now operates the Safe Man, Safe Family Whare Kowhai alongside the community centre. He also works with Te Ao Mārama in the District Court.

The creative team who built the McCathie Road pirate ship



Ian and Denise Billington are the creative team behind the wonderful pirate ship in the McCathie Rd. garden we have all been wondering about. The garden also has a piebald pony, saddled up and ready to ride. His belly is a 40 gallon drum and his head and legs made from old chains. There's a whale diving into the lawn, a wishing well, lots of bright yellow daffodils and red ANZAC poppies made from old vinyl records, a pond, a collection of colourful bird boxes with teapots tipped sideways inviting birds to nest inside and lots more.

More photographs of the Billington's imaginative garden on page 9



Waipu 42 Flagstaff Terrace

8,370_{sqm} 4 2 3 2

Tender (unless sold prior) Closing 11am, Wed 18 Jun 2025
Building 5, 83 Molesworth Drive, Mangawhai Central, Mangawhai
Christine Birss 027 235 4323 christine.birss@bayleys.co.nz
MACKYS REAL ESTATE LTD, BAYLEYS, LICENSED UNDER THE REA ACT 2008

Coastal River lifestyle. Relieve pressure of urban pace

Views; Rural, River, Islands and Sea - always something interesting to watch/see. Shared boat ramp, tennis court and more for benefit of those within this special gated community.

Very large main living area at this house is open plan, plus enjoys excellent indoor-outdoor flow. 4 ranch-sliders lead you out to choice of 2 decks, so everyone can enjoy this spacious main living area. The entertainers kitchen has a very stylish splash-back which emulates well the twilight colours, so often visible from here. Every bedroom and living area open directly to decks (even the loft room does too)

Large enough for lots of visitors, or enjoy on your own. Fabulous privacy too

bayleys.co.nz/1154205



EDITORIAL

Something catastrophic happening to tuatua

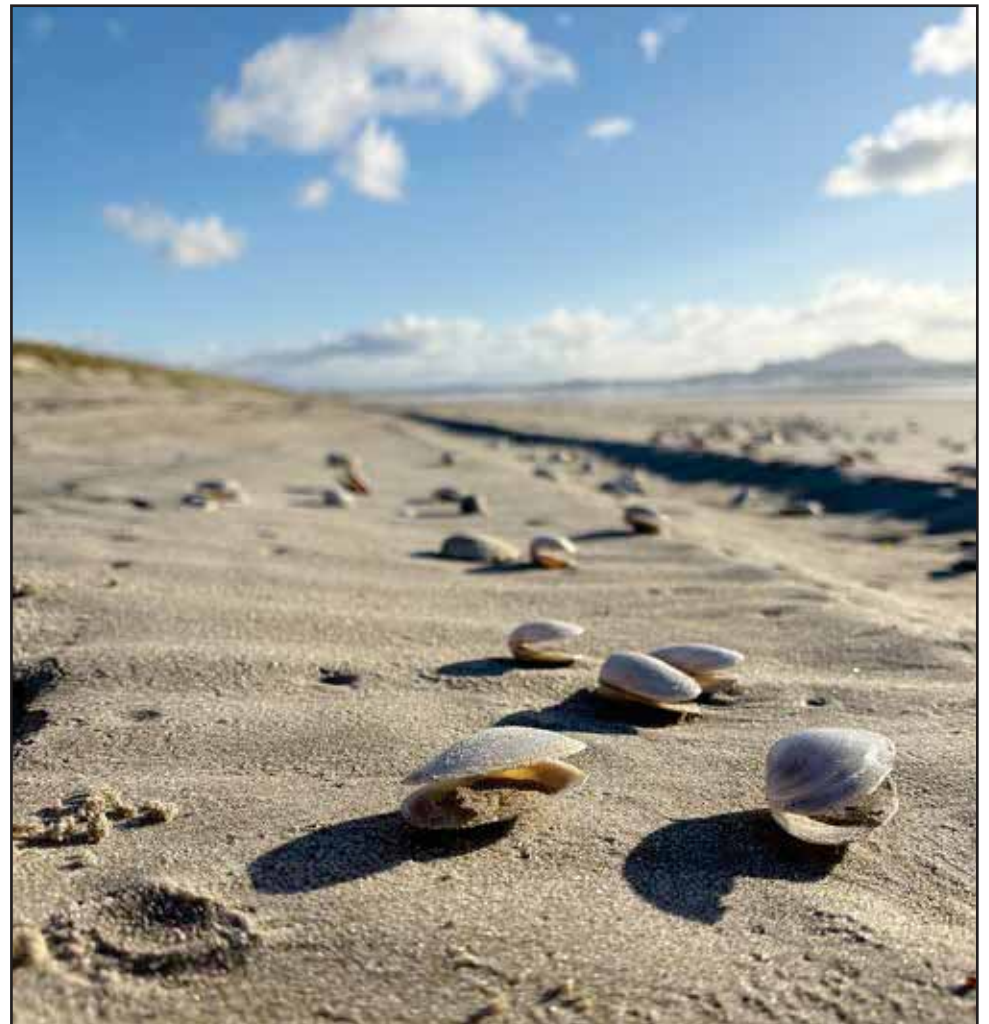

Something catastrophic has happened to Bream Bay’s tuatua population. There are ribbons of tuatua shells at the high tide mark along the beach. People who regularly wade out at low tide to gather the shellfish say that now there are none to be had.

Nobody knows for certain why this has happened. Hollie Kereopa who has a qualification in marine biology has been looking into the health of Bream Bay’s shellfish beds said there are often multiple causes for shell fish mass deaths. She said it is a bit unusual for the die off to be occurring at this time of the year when temperatures are getting cooler. Heat stress can kill shellfish and algal blooms producing bio-toxins tend to occur in warmer weather.

Brian phoned me concerned about this and said he had contacted NIWA and was told that if someone could collect a dead tuatua shell with meat still inside scientists might be able to determine what the problem is. But even if we find what the problem is could we do anything about it? The ocean is such a large unknowable force.

Seeing all those empty tuatua shells I think what a waste of good food! I have vivid memories of me and my bothers and sister feasting on steamed open tuatua straight from the pot as children. There were five of us and we would all be eating fast so as to get a larger share. They were delicious. I can almost taste them now. I hope the tuatua on Bream Bay beach can recover

Congratulations to Meridian and the team working on the Ruakākā Energy Park on the completion of the Battery Energy Storage System (BESS) project and for clearing the way with Meridian board approval and resource consents for the solar farm to be built. We hear of so many big proposals for Ruakākā and Marsden Point most of which don’t eventuate and it is easy to become skeptical. This one however has materialized there for all to see in all those rows of big white containers full of battery storage capacity at the corner of Rama Rd. and the Port Marsden Highway. Next time there is a major problem on the transmission line bringing electricity into Northland we will have a little bit of breathing space.

How many times have we all driven past that property with the pirate ship in McCathie Rd, and wondered about the imagination and playfulness of the people who built it? It was great to finally meet Denise and Ian Billington, the creators of all that magic. Inside the gate there is even more to see and marvel at. Here is a couple really having fun together and making the most of their plot of land. Ian and Denise will be opening the property to the public on Halloween and at Christmas, with koha donations collected for a local good cause.

Marilyn



**Rick Stolwerk
Coastal South Councillor for
Northland Regional Council**

I will be standing for election again this year

If you have any general questions on environmental issues, pest management control, maritime safety concerns or specific questions in relation to my role as:

- Chair of the Whangarei Public Transport Working Party - NRC/WDC
- A member of the Northland Regional Council’s Sub Committee - Audit, Risk and Investment
- NRC representative on the Northland Civil Defence Emergency Management Committee
- A member of the Northland Regional Council’s Natural Resources Working Party

Please contact me by phone or email

**09 432 0741 or 021 823 770
ricks@nrc.govt.nz**

**HAMMER
HARDWARE**
It's your local

For all your Household Needs, DIY and Gardening Supplies,
Fencing Equipment, Plumbing & Electrical Fittings.

Clearance sale on for the month of June
OPEN 7 DAYS Monday - Friday 8:00am - 5.00pm
Saturday 8.00am - 4.00pm | Sunday 9:00am - 3:00pm
Public Holidays 9:00am - 3:00pm
Waipu Hammer Hardware | 35 the Centre, Waipu | 09 432 0292

THE BREAM BAY NEWS

is published by Bream Bay News Ltd. Address : RD 2, Waipu
Phone: 027 432 0070
E-mail: breambaynews@xtra.co.nz
Website: www.breambaynews.co.nz
Editor - Marilyn Cox.
Accounts - Susan McRae.
Technical assistance - Geoff Spencer
Advertising design and website maintenance - Megan Lea.
Printed by NZME

Official opening of BESS - Stage One of the Ruakākā Energy Park



The two Shanes Whangarei MP Shane Reti and Minister of Regional Development Shane Jones turn on a giant ceremonial switch at the official opening of the Ruakākā Battery Energy Storage System. Watching on is Mark Verbiest Chairman of the Meridian Energy Board

“Four years ago we began with just an idea”, said “Guy Waipara – General Manager of Development for Meridian Energy, speaking at the official opening of The Ruakākā Energy Park’s Battery Energy Storage System (BESS) on Friday 23 May

BESS is just stage one of the energy park. It cost \$186 million to build and will store 100 megawatts (MW) of electricity, enough for 60,000 homes, around half of Northland’s population for two hours.

Work on a \$227m 130MW solar farm, with 250,000 panels spread over 172ha alongside Marsden Point Rd. is expected to begin in August.

Mark Verbiest Chairman of Meridian Energy ‘s governing board speaking directly to Minister Shane Jones said, “You have been asking me some difficult questions. I hope today Minister you will have some idea of our commitment to building infrastructure to secure our future. This is New Zealand’s first grid connected battery storage system

Then addressing the gathered crowd he said, “ We are happy to be part of the investment in your future.”

The BESS is the first project for Meridian in Northland.

MP for Whangārei, Shane Reti thanked Meridian for

this contribution. “The average power outage lasts for 117 minutes. You are providing 120 minutes “of stored electricity so thank you. “

Shane Jones the Minister of Regional Development said, “A secure electricity supply is essential to maintain the quality of life we take for granted.” He praised the foresight of the Transpower sub station nearby which will enable energy to be taken from the grid at times of over supply and fed back into it when electricity use peaks.

Deborah Harding Chairwoman of the Patuharakeke Trust Board spoke of how when Meridian first proposed the Ruakaka Energy Park – “we looked at the value this project would bring to our community. She said Patuharakeke welcomed early engagement when projects are planned on its whenua, Mike Roan CEO of Meridian Energy said the new battery Storage system was a “transformational project” for Meridian.

“Sometimes it is the things you look past that are the best things in life. This new asset along with the proposed solar farm will make a big difference to people living in Northland in the future.”

**BREAM BAY
CURTAINS
AND BLINDS**
(INDOOR AND OUTDOOR)
AND SHUTTERS

PH 0204 632 432
FOR A FREE IN HOME
CONSULTATION
CALL SUE

www.breambaycurtainsandblinds.com
bbcurtainsandblinds@gmail.com

CALL SUE TODAY
0204 632 432



Thinking concrete but don't know where to start?
Think Atlas Concrete

- We quarry the aggregate
- We manufacture the concrete
- We site visit to advise the best options
- We give you the choice of mix and colours
- We give a choice of local placers for you to choose
- We manufacture concrete to your requirements
- We stand by our product, you stand on it

Atlas Concrete
Your First Call for Concrete
Ph: 0800 888303 - Brynderwyn
or 432 5030 - Ruakaka

Builders of Quality Family Homes



The Pitt 210sqm

\$569,100 incl gst

Includes: plans, consent, kitchen, appliances, tinted double glazed windows, tiles, carpet, blinds, heatpump.



“Hi, I’m Wayne Pickerill, Managing Director and Project Manager for your new Fowler Home. Enjoy quality and all the benefits of dealing with an efficient, low overhead, nationwide company, where I will take a personal interest and be involved through to completion.”

Wayne Pickerill
Managing Director







More designs at www.fowlerhomes.co.nz or visit our office at 63 Walton St, Whangarei. Phone Wayne Pickerill 438 4840

As seen on Grand Designs 2019







0274 320 007

REGISTERED MASTER BUILDER QUALIFIED TRADESMAN CARPENTERS MARCUS@CCP.NZ WWW.CCP.CO.NZ



Expert skin cancer checks and treatments

As your skin cancer doctors, it is our mission to save lives by making skin cancer care affordable and accessible to all Northlanders. Our focus is on the early diagnosis and effective treatment of skin cancer in a friendly and welcoming environment.

09 438 2188 | admin@skincancerdoctors.co.nz | 11A Norfolk Street, Whangarei
www.skincancerdoctors.co.nz

TRACTOR MULCHING | PILE DRIVING | RETAINING WALLS
 DRILLING | ROADING EARTHWORKS | DEWATERING | DRAINAGE



EMAIL: GUY@HOPPERCONSTRUCTION.CO.NZ
 PHONE: BOWEN 027 446 3119

LETTERS TO THE EDITOR ARE WELCOME

Email them to: breambaynews@xtra.co.nz
Drop them off at the Waipū or Ruakākā Lotto shops
Or post them to: The Bream Bay News, 547 Mountfield Rd., RD2 Waipu, Postcode 0582

Phone the BREAM BAY NEWS 027 432 0070
or email: breambaynews@xtra.co.nz
if you know of something interesting going on in Bream Bay

LETTERS

Election Year musings on cars, housing and dogs

As the shortest day of the year approaches so does the Whangārei District Council decision on our rates increases for the year. People will not be keen on any increase and for some it may be a financial shock. What then does the Council do for us in Waipu ? We are quite well served with services, roads, footpaths, water and grass mowing, but we would all like more to be done. But in this Council Election year are there particular things that the Council might do in Waipu?

Parking issues continually arise. There is never enough for some people or in the wrong places. The Council has approved the newly gravelled area across from Waihoihoi Park Locals are just about to put up a sign to encourage larger vehicles, such as Camper vans, to park there.

There is the Museum-Church carpark, but it fills very quickly at times. One idea has been to alter the flow through this carpark. The entrance would be by the Museum and the exit by the toilets.

It has also been noted that Shop Workers and Park-and-Riders often park there all day. One would have thought these vehicles could occupy St Mary's Road or outside Waihoihoi. To encourage such behaviour placing a 180 minute parking restriction on the Museum-Church carpark should allow shoppers to use this carpark while the All-Day-Parkers are a little further away. The same time restriction should also apply to roadside parks along The Centre.

Two particular areas of concerns are the Dairy and the Four Square parking against their shops. Cars drive across the public footpath to get car parks on land owned by the shops. They then reverse across the footpath where pedestrians walk and swing onto the road. The Council informs us that any remedy to this dangerous situation has to acknowledge the ownership of the land. Apparently, just putting parks in front of where the cars park now may not be a solution? But the Council would not be taking the land, it would still be owned by the shops and available for them to develop in a manner that could enhance their frontages.

There is also an issue with lack of parking down towards McLeods Pizza Barn. There is rubbishy grassed areas along Nova Scotia Drive from the intersection with Cove Road down towards the Razza which could be converted to Angle Parking. It would also stop the parallel parking and thus make it a little wider for traffic as they approach this intersection.

While we are at this intersection let's not forget our need for a small, tiny, minuscule roundabout to guide traffic through these roads. The 3 metre diameter roundabout can be bolted down so it would be able to be unbolted to fix any issues with pipes under the road.

Heading down South Road we come to the land that the Council recently bought from a developer. We do not know what the Council will do with this land. No one has asked Waipu residents for their ideas or thoughts on how to use this land. Someone had mentioned building a car park. Wouldn't that be a waste of good land for a few homes close to Waipu village ? I would imagine some smaller areas of land for two-bedroom homes for the older and less-mobile might be attractive to people currently 'rattling around' in bigger homes in Waipu. Another idea was a sports ground. But is there the demand with the school so close? Housing does seem a better use and could provide more customers for local shops.

What about a Dog Park ? Dog owners have large areas of land behind Breton Drive and along the River Walkway to exercise their dogs. A smaller area fenced-off here would surely suffice? There has also been discussion about a road from South Road connecting to Argyle Street. Immediate reaction highlighted people 'hooning' along Argyle at break-neck speed.

If Argyle Street had its open drains removed the road could be slightly wider with more parks near the school frontage. Speed bumps could be used as well.

Such a road connected to Argyle would surely mean traffic to and from the school or houses there could go in either direction rather than currently going in one direction.

Another advantage would be during the times there are events in The Centre. There would no longer be the cost to community groups of expensive Traffic Management for ANZAC Day or the Santa Parade, as traffic could be directed down Argyle to South Road and then to the new Roundabout.

If there were an emergency in The Centre this new road would also be used for a diversion.

These are just some ideas for Waipu Village. Each person will have their own ideas and many will not like some or all of these ideas. So when the Local Body Elections begin in September, go to a meeting, eyeball each candidate, tell them your ideas and get each to say what they will do for Waipu.

Richard Cole
Waipu

A box seat observing the changes in the energy sector in Ruakākā

Kimalana Phelan has been in the box seat observing some of the evolving changes in the energy sector that have occurred in Ruakākā and Marsden Point over the past 50 years, since she first came to live here.

Her mother Sally Bruning worked at the Marsden Power Station and then at the Marsden Point oil refinery. Kimalana herself worked in administration at the refinery for 22 years and is now Health and Safety Manager for Meridian on both of its Ruakākā Energy Park projects. Kimalana is also the Northland Chairwoman of the National Association of Women in Construction (NAWIC) and was recently nominated for the Helen Tippet Award, which celebrates achievements in advancing and furthering the interests of women in the construction industry.



Kimalana Phelan was in charge of health and safety at the official opening of the Ruakaka Battery Energy Storage System

BIG RED

TRUCKING

Owner /Operator Duncan Mackay

GENERAL CARTAGE SERVICE
Metal / Topsoil / Sand / Manure / Hay / Silage

WATER
Prompt Delivery And Reliable Service.
Healthboard Approved Drinking Water Carrier.

Call 021 070 8211



Field service engineer Minh Nguyen opens a door on one of the 80 containers to reveal stacks of battery modules. The batteries were built in China for French Company Saft. Mr Nguyen is employed by Saft to oversee the system. He works alongside electrical engineers from McKay Electrical who he said have impressed him as very professional.

NEED STORAGE ON YOUR SITE?

- ✔ Ideal for Tradies, farms & worksites
- ✔ Delivered to your door
- ✔ Secure & watertight

20ft CONTAINERS
\$180/MONTH +GST +DELIVERY
Short-term or long-term hire (3 month minimum)

CONTACT US

Ph 021 272 2739 / 021 432 701
Email: storagebreambay@gmail.com
www.storagebreambay.co.nz

THE NEXT PUBLICATION DATE

of the Bream Bay News will be Thursday 19
The deadline for all copy is 4pm on
Wednesday 11 June

LATITUDE HOMES

LARGE OR COMPACT

Well-crafted, reasonably priced homes no matter the size of your section.

Call the Latitude Homes Northland team to discuss your next build.

Haimona 021 614 012
Office 09 430 3065

latitudehomes.co.nz

BREAM BAY STORAGE
 INSIDE/OUTSIDE storage at 50 Cove Rd., Waipu
Free phone. 0800 432 135
enquiry@breambaystorage.co.nz
www.breambaystorage.co.nz

RUAKAKA SAFE STORAGE
 99 MARSDEN PT ROAD, RUAKAKA
 92 Units from 6 x 3 to 1 x 1
 Each unit individually alarmed and monitored
 Electrified security fence
Ph. 0508 273 262 or 0275 310 788
CLEAN - DRY - SECURE

Justices of the Peace

Ruakākā	
Paea Paki	021 149 1625
Darrell Trigg	09 432 7256/021 332 901
Ken Orr	09 432 8215
Wayne Buckland	022 644 5376.
One Tree Point	
Jules Flight	0274 777 210
Sir John Goulter	021 612 442
MM Jolley	027 415 9486
Ian Bogue	0274 300 418
Grant Brown	027 248 7126
Sharon Carroll	0272653227
Waipu	
Trevor Vaile	021335 075
Doug Scott	027 229 9752
Ken Couper	027 292 0524
Angela Stolwerk	021 823 966
Chris Martin	027 367 2947
Mary Abercrombie	021 598467

Make contact with a Justice of the Peace (on any day) and make an appointment to have your documents completed.
 A service desk also operates 10am to 11am on Saturdays in the Ruakākā Library.

north haven hospice
 Living Every Moment
 Our Values: Integrity Respect Teamwork
 Compassion Excellence Stewardship

Volunteers needed for our Waipu shop
 Throughout the week and on weekends
 Donated goods welcome
 Phone 432 1342
 for pickups.

Red eared slider turtle loose in the Ruakākā Dune Lake

There is a turtle swimming around in the Ruakākā Dune Lake. A photograph of this creature was taken by one of the adjacent residents and sent to the Northland Regional Council.



NRC biosecurity officer Alicia King confirmed a tracker dog was taken to the lake and, while it didn't sniff out the turtle, it showed a particular interest in what looked like a trail leading up from the lake into an area of undergrowth vegetation. She plans to go back to set up a camera at that spot. This is likely to be a red-eared slider turtles native

to North America but sold as pets in New Zealand but not in Auckland where their sale has been banned. They are regarded as invasive pests because they damage freshwater ecosystems. They eat fish, plants, aquatic insects, koura, and small birds including ducklings. Red-eared sliders can also displace wetland bird nesting sites. Their presence in a waterway can reduce water quality. Alicia said Red Eared Sliders have been found in a quite a few Northland lakes and rivers and streams. Sometimes they are released but as they can climb

some are escapees. The sale of Red Eared Sliders is banned in Auckland. As climate change brings increased temperatures, there is concern that both male and female young will hatch and allow a self-sustaining population to establish in the wild. Releasing turtles into the wild is an offence under the Biosecurity Act and the Animal Welfare Act. Red Eared Slider Turtles are listed as a pest species for eradication in the NRC's Biosecurity Operational Plan.

A jump in the fairy tern population

After a successful breeding season last summer with 13 chicks known to have fledged websites describing Tara Iti the New Zealand fairy tern are going to need an update.



Tara iti and chick

There are now believed to be 50 NZ fairy tern in existence. For the past 20 plus years the population was thought to be around 40 and on the brink of extinction.

The population has been given a boost by a specialized breeding programme at Auckland zoo, where eggs are taken from wild nests and hatched in incubators. The chicks are taught to fish and reared in safety until they are ready to fledge.

Marsden Lions Golf Tournament nets close to \$11,000 for emergency services

The Marsden Lions made just under \$11,000 at their charity golf tournament held at the Waipu Golf Course on Friday 16 May. The club topped this up to an even figure and will distribute: \$5,000 to the

Northland Emergency Services Trust (which operates the rescue helicopter) and \$2,000 each to the Ruakaka Volunteer Fire Service, The Ruakākā Surf Lifesaving Club and St John Bream



Police Report

Burglary in Ormiston Rd.

Overnight on Saturday 31st May and Sunday 1 June burglars made off with a four-wheel quad bike, a Honda trail bike, a trailer, tools and other items from a property in Ormiston



The stolen trailer

Road. If anyone saw a trailer loaded with these items in the vicinity of Ormiston Rd. on Saturday night or Sunday morning, please phone the Police 105 number.

Stolen bikes recovered

Police executed a search warrant on a Ruakākā property last week and recovered three motorbikes, two of which were stolen from outside the Marsden Cove Marina earlier this year. Two individuals have been charged with receiving stolen property.

More Facebook scams

More local people have been scammed after responding to Facebook marketplace advertisements.

- A Waipu person paid a deposit on a load of firewood, which never turned up.
- A Ruakākā person took up an offer of a free pool table but paid \$100 to have it delivered. The table never arrived.

Sergeant Simon Craig warns people not to hand over any money until you see the item you hope to purchase

For drivers under the age of 20 the permitted alcohol level is 0

A vehicle being driven at excessive speed was stopped by Police on State Highway One at Waipu at 9pm on 23 May. The driver a 17-year-old man was breath tested returning a reading of 140 micrograms of alcohol per litre of breath. The breath alcohol level for those under the age of 20 years is 0 and the young man has been issued with an infringement notice.

Thirteen family harm incidents

Over the fortnight Monday 19 May to Monday 2 June Bream Bay Police dealt with 13 family harm incidents.

Four found driving with suspended or cancelled licences

Over the past two weeks Police have found four people who have had their drivers licenses cancelled or suspended behind the wheel of a vehicle.

If you're caught driving while disqualified or suspended, the vehicle you're driving will be seized and impounded for 28 days. It doesn't matter whether it's your vehicle or not

OTP Esplanade Reserve open for public use by Spring

The Whangārei District Council Parks Manager Louis Rattray has stated the Council will have the section of public coastal reserve between the One Tree Point Rd corner near the boat ramp and Karora Rd open for public use by this Spring.

The Council has received complaints from members of the public about encroachment onto the reserve by private landowners who have blocked public access with fencing and plantings. The complainants pointed out that continuing to allow this encroachment is contrary to the Council's own bylaws and that the various blockades forced people to walk dangerously close to the cliff edge. In reply Mr. Rattray has said, "We are currently having the esplanade reserve surveyed to establish the reserve boundary in relation to private properties. Once we have the survey we will be requesting the homeowners remove private structures and planting ahead of improvements to the reserve to facilitate greater community access."

The Council has already reinstated public esplanade reserve between Pyle Rd West and Karora Rd. so opening up public access to the top of the point will create an approximate 1km walk along this section of coastline with cliff top views across Whangārei Harbour.

THE LAST SONG

A COMEDY WRITTEN BY KATE LOUISE ELLIOTT

DIRECTED BY BLAIR STRANG



Waipu Coronation Hall

24/25/26/31st July
1/2nd August

A Fundraiser for
Linking Hands



Doors Open 6.30pm. Starts 7.30pm.
Buy online or at Harcourts Waipu
Cash Bar. Supper provided.
Tickets \$50.00

WWW.TRYBOOKING.COM

Seen at the Waipu Kings Birthday Market

Photos by Ina Stewart



Danica Jade Williams of Ruatangata demonstrates her juggling skills



Lucian Ravenwood, Jacob Robinson and Tom Robinson bought new sun glasses to enhance their Mr. Cool poses.

And at the Artisan Junction pop up sale



Zoe and Matilda Hilt of Waipu had colourful braids and sparkles in their hair



Sue McFadden of Mi Studio demonstrates her craft at the Pop Up Art sale held at the Marsden Christian Camp. Organisers report good attendance and sales with 225 visitor on Saturday 31 May and 130 already at midday on Sunday 1 June.

Surprises everywhere in Denise and Ian Billington's McCathie Road garden

Denise and Ian Billington are having a lot of fun building sculptures, mainly from recycled materials, in their McCathie Rd. garden while the rest of us get to enjoy looking over their fence to see all this creativity. Who could miss the big pirate ship which Ian has rebuilt twice, enlarging it to add an extra mast?

Daffodils, made from old vinyl records, brighten up the entrance and closer to the house there are red ANZAC poppies also fashioned from records

A recent innovation is a pond with a boat. While work on this was in progress someone walked by and exclaimed, "What are they doing now?"

"That made us laugh", said Denise.

The Billingtons have lived on the property for eleven years, although they didn't get started on turning it into a fun park straight away. They have a large vegetable garden, a vineyard an orchard and a flock of laying hens. There is a well set up barbeque courtyard with a fire pit inside an old truck bonnet. There are surprises everywhere.

Their grandchildren enjoy visiting and sometimes they get requests from parents to bring their children in to visit. For the past few years they have opened for Christmas and Halloween and have boxes of Christmas lights and Halloween props including a collection of spooky animatronics to put out for these occasions. This year they plan to use these occasions to fundraise for local good causes.



A work in progress. - Denise is turning a set of piano keys into the wings of a giant eagle. The piano frame has become a bar stocked with glasses and spirits.



Denise has a little vineyard and makes her own wine. The bird houses made with teapots are new and this spring she will find out if birds find them suitable to nest in



Ian built this tired looking old nag from a forty gallon drum and some old chains. It is pulling a horse drawn mower sourced from the Dargaville museum when it was getting rid of some of its old stock. The horse is a favourite with a granddaughter.



A whale's tail emerges out of the lawn



Flower power and a VW. Denise and Ian set up this 1960s themed backdrop to celebrate their 40th wedding anniversary.

Who looks after maintenance in Te One St. Park?

The tornado that swept through the northern edge of the Ruakākā Village in 26 January this year – 2025 did some severe damage to the line of pohutukawa trees in the Te On Street Park.

The broken branches were gathered up into piles under the trees but have lain there ever since. Local residents have been trying to get the mess cleaned up.

The park is used for pedestrian access, Rescue Helicopter evacuation of patients from St John’s ambulance and sometimes-local events. The residents say the numerous large branches left piled up on the park allow weed growth, interfering with mowing and are an unsightly mess that degrades their community area.

However they have been having difficulty in establishing just who is responsible for the care of this park.

Whangārei District Council staff at the Council Hub in Takutai Place told them it is not a WDC owned park so not a council responsibility.

The land, which was previously part of the Marsden Power station property, is held by the crown. The asset management company FBL has previously looked after the park but when contacted said they no longer look after the park as the client LINZ (Land Information New Zealand) had taken it back into their own care in March 2025.

When contacted the Crown Property assets management office said a maintenance request could be raised with the Land and Waterways team but the exact location of the reserve was needed so instructions could be given to the contractor.



Piles of broken branches under pohutukawa trees in Te One St Park have remained piled up under the trees since a tornado ripped them from trees in January

Waipua winter FESTIVAL

JUNE/JULY

2025

Enjoy a June & July full of fun and festivity!

\$17pp	JUNE	SAT	\$10pp	SUN	\$10pp	TUES	\$30pp	WED	\$10pp	THURS
	Matariki / Hangi 21		Wānanga Raranga 22		Waipua Museum 24		Play with Clay 25		Body Positivity 26	
	Fundraiser for Patuharakeke Māori Rugby League to attend the National Māori Rugby league tournament in Rotorua. 5.00pm – 6.30pm Pickup from Celtic Barn, Waipua Orders: promotewaipua.co.nz/hangi		Weaving workshop with well known Patuharakeke weaver Hanna Carrington. 10 people max. 12:00pm – 3:00pm To book email: hannapirihicarrington@gmail.com		Painting Rocks The first of a two series workshop for kids. \$10 Total price for both workshops. 3.15pm – 4.45pm Waipua Heritage Precinct, Heritage School, 41 Halifax Drive Ph: Waipua Museum 09 432 0746		The first of a two series workshop for adults. \$60 for both workshops. 5.30pm – 7.00pm Black Shed Art Collective Bookings: claire@sculpturenz.com		Celebrate, enhance, and dress to your best! 6.30pm – 8.30pm Swanky Pants, Cove Rd Limited to 10 tickets. Swanky Pants for tickets & details	
\$10pp	FRI	FREE	SAT	\$\$	MON	\$10pp	JULY	TUES	FREE	FRI
	1-7 Cove Road Collective Experience 27		Old Waipua 28		Matariki Glowshow 30		Waipua Museum 1		Men in Kilts & Tarts in Tartan 4	
	Unique shopping experience with Cove Collective, Swanky Pants, Patsy Montgomery Design & Black Shed Art Space. 5.30pm – 8.00pm Tickets includes drinks and nibbles and can be purchased at any shop.		Stories and discussion about the history of Waipua, its buildings and the area. All welcome. from 2.00pm Waipua Scottish Migration Museum Waipua Heritage Precinct, Heritage School, 41 Halifax Drive Ph: Waipua Museum 09 432 0746		10.00am – 10.40am or 11.30am – 12.10pm Cornation Hall, Waipua Tickets: glowshow.co.nz Adults \$21.50 Kids \$16.38		Making the Trail The second of a two series workshop for kids. \$10 Total price for both workshops. 3.15pm – 4.45pm Waipua Heritage Precinct, Heritage School, 41 Halifax Drive Ph: Waipua Museum 09 432 0746		Waipua vs Hikurangi Netball starts 5.30pm Rugby kick off 6.30pm Contact: Steve Jones 027 235 2506	
\$65pp	SUN	\$60pp	WED	\$\$	SAT	FREE	SUN	FREE	28 JUNE – 31 JULY	
	Red Door Gallery Mosaic Madness 6		Play with Clay Session 2: Glazing 9		Northpine Race Day 12		Waipua Surf Club Mid Winter Swim 13		Natures Palette Art exhibition	
	Workshop for all levels. Includes all materials, tea and scones. Adults \$65 Kids \$65 Red Door Gallery, The Braigh Limited to 7 adults / 3 kids Contact Victoria at Red Door Gallery		The second of a two series workshop for adults. \$60 for both workshops. 5.30pm – 7.00pm Black Shed Art Collective Bookings: claire@sculpturenz.com		Featuring an afternoon of thoroughbred racing at Ruakākā, where the turf meets the surf. 11.00am – 4.30pm Ruakākā Race Course Ph: Rebecca Swords 09 432 7249		Celebrate mid winter with this annual spine tingling, chilling and invigorating dip. 12:00pm Waipua Cove Surf Club, Cove Rd Ph: Kath Manning 021 554 401		An exhibition of local Waipua artists at the Black Shed Art Collective. Wed – Sun. 10.00am – 4.00pm black-shed-art-space for details	

More details at promotewaipua.co.nz/events or [f](#)

Planning for a new Catholic Church in Ruakākā

Ruakākā’s Holy Family Catholic Church community is making plans for a new church in on its Peter Snell Rd site.

Monica Johnson told the Bream Bay News, “We are still in the concept stage of planning, including costing, and hope to have firm plans by the end of the year, ready to get underway early next year.

The current Holy Family Church was officially opened in 1992 . the building had an original life as the recreation hall for the single mens quarters at the Marsden Power Station.

Recently a fundraising Variety Concert was held at the church. The programme featured local acts including: the Ruakaka Friday Jammers, Anthony and Joy Jiongeo, Highland dancers Peyton and Kyah Murray, Eva Ragnet, Gigi Austin and Liza Machan, the OTP Filipino dancers, and a guest appearance by wearable arts winners from Pompallier College, Amelia Milner and Cassandra Ferrer.

The main performer was renowned songwriter and singer Father Chris Skinner who travelled up from from Auckland with Father Phil Bennenbroek and a Peruvian priest Father Miguel Angel Contreas, currently head of the Marist Fathers in South America. Father Miguel was recently honoured by the new Pope Leo and made Auxillary Bishop of Callo, Peru.

It was also special to have four Marist priests at the concert. The order of Marist priests have served the St Francis Xavier Parish for 100 years but they are leaving and Diocesan priests are replacing them.

The concert was supported by Whangarei Businesses: Farmers and the Cosmetic Clinic and in Bream Bay by Two Bird’s Cafe, and Marsden Cove Pharmacy.



The Ruakākā Friday Jammers at the fundraising concert



**Dear diary,
laughter really is
the best medicine**

Love the care around you.

At Summerset, there’s always a helping hand when you need it. Alongside our neighbourly community, our villages are designed so that as your needs change, we have different levels of care and support across our villages (subject to availability and eligibility criteria). We call it our continuum of care...but really, it’s about always being there.

Summerset Mount Denby’s care centre opens early-2026.

Love the life you choose.

Morning Tea and Tour Every Wednesday in June, 10.30am

Summerset Mount Denby
7 Par Lane, Tikipunga
Call Wendy on 09 470 0282 or 021 246 5086



*All Summerset homes are sold under a licence to occupy and are subject to availability and, depending on the type of home, eligibility criteria. Summerset does not offer rental accommodation.

Ruakākā Lotto, Post & Gift Shop

Ruakākā Town Centre

Shop local for all your needs:

Stationery, Toys, Magazines,
Greeting Cards & Gifts, Prezzy Cards
Printing & Drycleaning services



Phone

09 988 9370

Open Wednesday & Saturday until 6pm.

Bream Bay Garden Maintenance

Landscaping · Planting · Raised Beds
Decks · Hedges trimmed · Trees pruned
Weed control · Section Tidy Up
· Simple Building jobs ·

Free Quotes

NO JOB TOO SMALL

One Offs, Weekly, Fortnightly or Monthly

Phone Marcus 021 343 727

MARSDEN POINT HIGH TIDES

	AM		PM	
Thu 5 June	2.39	2.4	3.14	2.3
Fri 6 June	3.30	2.4	4.10	2.3
Sat 7 June	4.19	2.4	5.03	2.3
Sun 8 June	5.06	2.4	5.51	2.4
Mon 9 June	5.52	2.4	6.36	2.4
Tue 10 June	6.36	2.4	7.18	2.5
Wed 11 June	7.19	2.4	7.59	2.5
Thu 12 June	8.02	2.4	8.39	2.6
Fri 13 June	8.44	2.4	9.19	2.6
Sat 14 June	9.27	2.4	10.00	2.6
Sun 15 June	10.11	2.4	10.43	2.6
Mon 16 June	10.57	2.4	11.28	2.6
Tue 17 June	11.44	2.4	~	~
Wed 18 June	12.15	2.6	12.34	2.4
Thu 19 June	1.04	2.6	1.29	2.4
Fri 20 June	1.56	2.6	2.27	2.5

Phone the
BREAM BAY NEWS
027432 0070

or email:

breambaynews@xtra.co.nz

if you know of something interesting
going on in Bream Bay.

Ngā whetū o Matariki (the stars of Matariki)

By Lydia Draper in korero with Gina Murray

Matariki is the name of a cluster of over 500 whetū (stars), nine of which are visible to the naked eye. The name Matariki is an abbreviation of Ngā Mata o te Ariki Tāwhirimātea, which means the eyes of the god Tāwhirimātea (the god of the wind). Tāwhirimātea was so angry when his siblings separated their parents, Ranginui the sky father and Papatūānuku the earth mother, that he tore out his eyes and threw them into the heavens. His eyes became the star cluster that we know as Matariki.

The cluster is also known by other names such as the Pleiades or the Seven

Sisters (in Greek mythology). According to Māori traditionster is part of a larger constellation called Taurus which is one of the earliest recorded constellations in human history, dating back 17,000 years.

The theme for this year's Matariki celebration is Matariki mā Puanga. Some iwi look to Puanga instead of Matariki, and the theme acknowledges and celebrates this. Puanga is a whetū that, like Matariki, adorns the night sky for most of the year. The first new moon in the month of June marks the period when Puanga and Matariki disappear from view. This time is a chance to reflect on the past year and to remember our loved ones. It is also a time to clear the earth of things that have gone before, both physically and spiritually, ready to sow the seeds of the new year.



Puanga and Matariki then rise again in a fortnight in the eastern sky. This is the time to acknowledge the rising of our loved ones that have passed onto the spirit world, and to prepare for the celebrations of the new year.

Puanga is also known as Rigel and forms part of the Orion constellation which is located on the celestial equator and can be seen throughout the world.

The date of Matariki changes each year. It is influenced by the maramataka (the Māori lunar calendar) and reflects the phases and rhythms of the marama (the moon) and the natural world. This year, the Matariki public holiday will take place on 24 June 2025.

The nine whetū of Matariki carry associations which, depending on how bright each whetū shines or its po-

The nine whetū of Matariki:

Pōhutukawa is the whetū that connects to loved ones who have passed into the spirit realm. It is the whetū that gently reminds us to never forget. That through remembrance, our loved ones live on. It is the whetū of grief and gratitude, helping us honour those who have passed and remember all we have learnt from them. It is the reason why people would cry out the names of the dead and weep when Matariki was seen rising in the early morning.

Tupuānuku twinkles to the importance of harvesting crops. As Matariki sets in the west, this signals the end of the harvest before the weather cuts up rough for the winter months.

Tupuārangi rises for the birds and kai (food) that grow up high, such as berries and fruits. Ranginui is the atua (ancestor/God) of the sky. If the whetū of Tupuārangi is faint, kai from the sky will be hard to find. If she is burning bright, there will be an abundance.

Waitī beams for the freshwater rivers (awa) and tributaries that nourish all life. If she is beaming

brightly, kai from awa will be bountiful. If she is dim, it will be hard to find.

Waitā shines for the ocean and all of its creatures. If Matariki hovers just above the horizon, it means it will hold influence over the tides and flooding.

Waipunarangi is the whetū of rain. If it is crisp and clear, rain will fall lightly during the year. If it's not clearly visible, there will be much rain and a risk of flooding.

Ururangi soars in with the wind. If he's easy to spot, wind won't be an issue this year. If he's hard to see, we can expect it to be windy.

Hiwa-i-te-Rangi welcomes our wishes and dreams. We can wish upon Hiwa-i-te-Rangi to help realise our hopes and aspirations for the year.

Matariki is the guardian of the constellation. The mother who watches over the other whetū and inspires hope for the year to come. She is synonymous with health, good fortune and peace.

Matariki events in Bream Bay

The Bream Bay schools annual kapahaka festival

This year's Bream Bay Kapahaka Festival will be hosted by Bream Bay College and will be held on Wednesday 18 June from 1.30 – 5.30pm. There will be kapahaka performances by local schools, a student market and food stalls.

Hangi

.Matariki Hangi Fundraiser for Patuharakeke Maori Rugby League to attend the National Māori Rugby League tournament in Rotorua, Saturday June 21. Orders to : promotewaipu.co.nz/hangi. Pick up from the Celtic Barn 5pm to 6.30pm.

The Magical Matariki Glow Show



Cast of the Magical Matariki Glow Show

The Magical Matariki Glow Show in the Waipu Coronation Hall on Monday 30 June with two sessions: 10am – 10.40am and then 11.30am – 12.10pm. Adults \$21.50, kids \$16.38. Children 18 months and younger are free of charge on the lap of a paying adult. Tickets can be purchased from: glowshow.co.nz
The Glow Show children's theatre company was founded by costume designer Sarah Burren in 2017 and the company has toured New Zealand annually since then. This year it is telling the story of te kāhui whetū o Matariki (the star cluster or whanau of Ma-

tariiki) as they gather to light up the skies for te tau hou Māori (Māori New Year). But where is the smallest star, Waipuna-a-rangi Could the little one be lost in the moana?

Sarah says, "Celebrating Matariki is such a beautiful part of living in Aotearoa. It connects us to our universe, our ancestors and to each other". The show features glow in the dark magic, giant puppets, a toe tapping soundtrack and story telling in te reo Māori and English.

CELTIC HARMONY



Northland Caledonian Pipe Band in Concert with Soprano Emer Lea, Lothian Dancers, Andrew Garratt on keyboard, & backing band.

7-9pm Saturday 28 June 2025, Celtic Barn, Waipu

Tickets \$25 pp on TryBooking & Harcourts Waipu. Under 17 yrs \$10, Under 5's free. Cash Door Sales. Ph 0274 821 967



09 988 9049

whittakersfunerals.co.nz | admin@whittakersfunerals.co.nz
25 Kapa Road Ruakaka 0171 | PO Box 241 Ruakaka 0151

MAINLY MUSIC

Mainly Music is on each Wednesday at 10.00am in the Waipu Presbyterian Church Hall All welcome Contact Sharon Smith 027 551 1514

TOY LIBRARY

In the Waipu Presbyterian Church Hall. All families and Grandparents welcome. Wednesdays after Mainly Music 11am to 1pm. Contact Lynnette 432 0441 & Julie 432 0388 or 021 072 6710

**Phone the BREAM BAY NEWS 027 432 0070
or email: breambaynews@xtra.co.nz
if you know of something interesting
going on in Bream Bay.**



HELP RAISE MONEY FOR OUR LOCAL CHOPPER

Join us to watch Mufasa to raise Money for NEST, our local Chopper.

Where: Bream Bay College, 2 Peter Snell Road, Ruakaka 0116

When: Saturday 7 June 2025 at 4pm (doors open from 3:30pm)

Tickets are \$10 per child and \$15 per adult.

Pre purchasing is available at Westpac Ruakaka in person or by emailing ruakaka_branch@westpac.co.nz

Tickets are limited – remaining tickets available at the door.

Popcorn and drinks are available for purchase. Grab some delicious Kai from our local food trucks – available from 5:30pm to the public.

Raffles will be available for purchase and drawn on the night.

Thank you for your support in helping raise money for this crucial life-saving service.



Westpac New Zealand Limited.

Action needed to stop moth plant spreading in Waipu

The invasive moth plant is making its presence known across Waipu village and surrounding areas, with infestations now confirmed in places like Flagstaff, The Braigh, Argyle St, Shoemaker Road, and Ferry Road. This aggressive vine is a serious threat to our native bush and gardens, smothering other plants and spreading rapidly through its prolific seed pods.



The Piroa Conservation Trust (PCT), funded by Northland Regional Council, is calling on Waipu residents to join the fight. “We know moth plant is here in force,” says Martina Tscirky, PCT’s Weed Action Coordinator. “But we need locals to reach out so we can help.”

Moth plant is easily identified by its sticky white sap and distinctive pods, which resemble chokos but are not edible. These pods burst open to release hundreds of wind-blown seeds, making early detection and removal critical. Take care to wear gloves as the sap is poisonous.

PCT has secured a free disposal solution for moth plant pods, and Whangarei District Council has agreed to contractor-led weed removal in the Ferry Road reserve and wetland.

Inspired by a successful initiative at Whangarei Heads, PCT is offering a free one-hour consultation for landowners ready to tackle moth plant or other invasive weeds. Whether you’ve seen moth plant in your backyard, on a neighbour’s fence, or along a roadside, now is the time to act. PCT is also trialling a new treatment method for mature vines to reduce seed viability.

For advice, support, or to book an Hour of Power, contact Martina at weedaction@piroaconsevation.org.nz or 027 449 0464.

All Proceeds to Waipu Volunteer Fire Brigade

\$20 per ticket

Spot Prizes | Raffles | Music | Dancing | Fun

Saturday 7th June 7:00pm

Carleen Still

Kylie Austin

Waipu Citizens & Services Club

Tickets from Waipu Citizens & Services Club or call Carleen (021) 148 9804

BREAM BAY Link EVERY THURSDAY

OPERATED BY LEABOURN

Ph: 0800 994 404
E: office@leabourn.co.nz

FARES	One Way	Return
Kaiwaka	\$7.00	\$10.00
Mangawhai	\$7.00	\$10.00
Mangawhai Heads	\$7.00	\$10.00
Langs Beach	\$7.00	\$10.00
Waipu Cove	\$6.00	\$8.00
Waipu	\$6.00	\$8.00
Ruakākā	\$5.00	\$7.00

MORNING

9.00am	Departs	Kaiwaka Kaiwaka Hall
9.15am	Departs	Mangawhai Village Village Shops Bus Stop (by restrooms)
9.20am	Departs	Mangawhai Heads I-Site
9.35am	Departs	Langs Beach Corner of Wairahi and Cove Roads
9.40am	Departs	Waipu Cove Beach Car park
9.50am	Departs	Waipu Monument Bus stop
10.10am	Departs	Ruakākā Peter Snell Road (opposite Takutai Place)
10.50am	Arrives	Whangārei Rose Street Bus Terminus

**For travel within Whangārei see CityLink Whangārei timetable www.citylinkwhangarei.co.nz or get your timetable from the Rose Street office.*

AFTERNOON

3.00pm	Departs	Whangārei Rose Street Bus Terminus
3.40pm	Departs	Ruakākā Peter Snell Road (opposite Takutai Place)
4.00pm	Departs	Waipu Monument Bus stop
4.10pm	Departs	Waipu Cove Beach Car park
4.15pm	Departs	Langs Beach Corner of Wairahi and Cove Roads
4.30pm	Departs	Mangawhai Heads I-Site
4.35pm	Departs	Mangawhai Village Village Shops Bus Stop (by restrooms)
4.50pm	Arrives	Kaiwaka Kaiwaka Hall

ROUTE DESCRIPTION

Kaiwaka/Mangawhai Road, Molesworth Road, Mangawhai Heads Road, Cove Road, The Centre Waipu, Nova Scotia Drive, SH1, Marsden Point Road, Peter Snell Road, Marsden Point Road, SH15A, SH1, Otaika Road, Maunu Road, Walton Street, Rose Street Bus Terminal.

If you would like to be picked up elsewhere along the route, please phone Leabourn's to arrange this on the Wednesday before you want to travel.

CONTRACTED TO: Northland REGIONAL COUNCIL

For service updates visit: www.buslink.co.nz
Feedback to buslink@nrc.govt.nz

New restaurant opening this week at Marsden Cove



Head chef - Robert Stringer, restaurant owner - Jas Minhas and Cook - Alycia Bull outside the new restaurant in Marsden Cove.

Marsden Cove's keenly anticipated new restaurant will officially open this Thursday 5 June. It is called Oregano and the cuisine style is Mediterranean with gourmet pizza and tasting platters featuring olives and focaccia breads.

The restaurant is fully licensed.

Head chef Robert Stringer previously worked on Auckland's North Shore at the Clarence Rd. Eatery and the Stafford Road Wine Bar. There is also an executive Chef Tobias Wilkinson who designed the menu and helped to set up the restaurant. "It was just a shell to begin with", he said. There is space for 55 people in the dining room and more seating outside. The kitchen is filled with shiny new bench tops fridges and ovens. An archway into the dining room, plants and mosaic styled wall decoration help to create the Mediterranean atmosphere.

Tobias said he and Robert have known one another a long time and work well together.

The business owner is Jaswant Minhas who owns the Shiraz Indian restaurants in Whangārei, Dargaville and Kamo.

He said, as Ruakākā already has two Indian restaurants and there is another in Waipu, he wanted to provide something different for Bream Bay locals.

Once the restaurant is running smoothly it will also offer takeaways and deliveries. Twelve people are employed in the new business, most of them living in Ruakākā or One Tree Point.

Opening hours are 11am to 8.30pm from Tuesday to Sunday. Coffees and muffins will be available through the day.

The restaurant's phone number to make bookings is 09 955 1089 or book online at: www.oregano.co.nz

WHAT'S ON IN BREAM BAY

- **MOVIE. MUFASA** Saturday 7 June from 4pm. Doors open 3.30pm. at Bream Bay College. Tickets \$10 per child or \$15 per adult. Pre purchasing available at Ruakākā Westpac or by email - ruakaka_branch@westpac.co.nz also limited number of tickets at the door. A fundraiser for the Westpac Rescue Helicopter.
- **CARLEEN STILL AND KYLIE AUSTIN** at the Waipu citizens and Services Club . Saturday 7 June at 7pm. Tickets \$20. Fundraiser for the Waipu Fire Brigade.
- **COASTAL PLANTING MORNING.** Saturday 7 June 8.30a, - 10.30am at the entrance to the Uretiti campground. Bring a spade. Wear sturdy shoes or boots. Morning tea provided. Bream Bay Coastal Care event.
- **WAIPU MUSEUM KNITTING AND SEWING FOR FUN.** Tuesday 10 June. For 6 - 10 year olds 3.15 - 4.45pm. The first of two sessions. The next on Tuesday 17 June - same times. \$10 per child per session.
- **THE GREAT DEBATE FRIDAY** 13 June 6.30PM - 8PM. At the Waipu Hotel. Topic *Langs Beach is part of Waipu.*
- **VET CENTRE PET PARADE** Saturday 14 June. Meet outside the Pizza Barn at 10am.
- **COUNTRY MUSIC BARN DANCE** Saturday 14 May in the Waipu Coronation Hall . Kamo Line Dancing Club will give lessons. 7.30 - 10.30pm.
- **SHORTBREAD COMPETITION** Sunday 15 June Entries to the Waipu Fire Station 10am - 12 noon. Judging at 3pm.
- **MATARIKI KAPA HAKA FESTIVAL** Wednesday 18 June at Bream Bay College 1.30pm to 5.30pm. Kapahaka performances by Bream Bay schools.
- **CELTIC HARMONY PIPE BAND CONCERT**, Saturday June 28, 7pm, Celtic Barn, Waipu. Full backing band, singers, dancers. Tickets: trybooking and Harcourts Waipu plus door sales. Light supper. Contact Jill Mutch 0274821967
- **BREAM BAY MUSIC GROUP** First Monday of every month starting at 7pm At the new Rec Centre in Peter Snell Road, Ruakaka Contact Ross or Fulco on 0274 410 584
- **COMMUNITY CONNECTIONS** Fridays 10.30 - 12noon, Bream Bay Community Trust Hall, Takutai Place, Ruakākā coming up: . 23 May Matariki crafts Kono weaving, 6 June - Matariki crafts - star weaving.
- **COMMUNITY BINGO** every last Wednesday each month (except December) Every one welcome. Raffles, restaurant and Bar open from 5 pm. Calling starts at 7.30 pm 15 games and 2 jackpots open to the public. At the Waipu Citizens and Services Club
- **WAIPU MUSEUM** 36, The Centre, Waipu. Open seven days 10am- 4pm
- **THE KAURI MUSUEM.** . The Kauri Museum is open 9am-5pm every day

From the Bream Bay News June 1975 issue

Members of the Bream Bay Discussion Group gave their opinions on what kinds of industries and development they would like to see at Marsden Point and in the Bream Bay area as a whole.

Light industry to employ women and girls as well as men was thought more desirable than heavy noxious industries, which could create pollution, including noise pollution, with a residential A area so close to land zoned for industry.

Also it is essential to preserve the great natural beauty of the area. Other points suggested were that rural farm areas should continue as such; that a Refinery should be isolated from industry (especially in the event of war) and all agreed that the residents of a growing area must have positive and constructive ideas as to what is wanted to create employment and that they should be the ones to decide what comes.



Waipu Presbyterian Parish

~ Working with you - for your Community ~

Sunday Services

27 Camellia Ave, Ruakaka - 8:45am

50 The Centre, Waipu - 10:15 am

Office Phone: 09 432 0534

Email: waipupresby@outlook.com

Search for us on Facebook and YouTube

TRADES & SERVICE DIRECTORY

**This Space
Now available**

**\$42.80 gst inclusive
or for regular customers
(six or more insertions)
\$38.50 gst inclusive**

027 495 4548
BREAM BAY GLASS
FOR ALL YOUR GLASS NEEDS



AMG
AUTO MOBILE GLASS
**FAST WINDSCREEN REPLACEMENTS
& CHIP REPAIRS**

- Mobile service or come to our workshop
- Ultra competitive pricing. • Insurance claims welcome.
- Windscreen replacement in under an hour.

Phone Conrad on 022 036 2916
2/17 Gumdigger place.

BRADLEY
EARTHWORKS

- POND CLEANING • DRIVEWAYS • RACEWAYS
- LAND CLEARING • TREE REMOVAL • ROADING AND MORE!

CALL ME TODAY FOR ALL YOUR EARTH & TREE WORKS
PHONE ROY 027 374 5090 WAIPU

ABSOLUTE CONCRETE
www.absoluteconcrete.co.nz
CULVERT PIPES
Spun and reinforced
Crane truck delivery
Drainage Merchant - Hardware Store
Email: sales@absoluteconcrete.co.nz
Phone (09) 431 2211
KAIWAKA

MACSWAY
SCAFFOLDING LTD

WE BUILD, HIRE, ALLOY MOBILES, TEMPORARY FENCING, & SHRINKWRAP

Ph: 09 432 7643 • 0274 726 772
macsway@xtra.co.nz Kapa Road, Ruakaka

O'MALLEY CONTRACTING LTD | CONCRETE SPECIALISTS

- FOUNDATIONS
- HOUSE SLABS | STAIRS
- RETAINING WALLS
- DRIVEWAYS | CARPARKS
- EXPOSED AGGREGATE
- COLOURED CONCRETE
- COMMERCIAL | RESIDENTIAL
- LICENCED BUILDING PRACTITIONER

Free No Obligation Quote

FAMILY OWNED & OPERATED

021 2200 198 | OMALLEYCONTRACTING.COM

Bream Bay Concrete Ltd.
Free Quotes • Reliable Service • Quality workmanship

- Concrete pads
- Shed floors
- Pathways
- Home floors
- Driveways
- Concrete cutting
- Excavation works
- Retaining walls
- Paling fences
- Profiles for homes & sheds
- Subfloors & boxing

Mark Royals Ph: 432 0107 Mob: 0274 433 130

BREAM BAY ELECTRICAL

Wiring Safe Homes And Businesses Throughout Northland

RESIDENTIAL COMMERCIAL INDUSTRIAL

0800 223 555 027 35 33 555
www.breambayelectrical.co.nz

24H SERVICE

**Local people read
THE BREAM BAY NEWS
It is an effective
place to advertise**

TC ENGINEERING
Metalwork Specialists

Stainless and Aluminium Welding and Bespoke Fabrication



Gates and outdoor furniture. Marine repairs and fabrication.
Onsite welding for farm repairs and modifications.
www.tcengineering.nz 021 145 7075 or 021 203 0309

Tractor Mulching

100hp tractor with high bodied yffails, mulcher, park finishing mowers, slashing
Gorse & blackberry spraying

Also mechanical tractor repairs

Phone Bain McGregor
0274 979 013
or 09 432 0527



Grant McLean
Stock Agent for Bream Bay

Ph 021 7758 48
Email: skincarla@xtra.co.nz

All aspects of stock sales including:
• dairy beef • bobby calves • store cattle • live export heifers
• sheep • pigs • supplying stock for slaughter

Also caters for small block holders.

Carrfields Livestock

Ruakaka Motors
Mechanical and Auto Electrical Repairs and Servicing

Monday - Friday 7.30am - 5pm
Tyres and Batteries
WOF testing Gold Card discount

Drop off, pick up service available in Waipu
Phone 432 7233

PARADISE QUARRY
PARADISE QUARRY STONEMASONS

Specialists in stunning stone for landscape
Suppliers & installers of northland's own schist for all your stonemasonry & landscaping Requirements

(09) 432 2722 or GEOFF (021) 972 139
www.paradisequarry.com

STORAGE BREAM BAY
76 Waiwarawara Dr, Ruakaka 0171

Karen Loft
Business Manager
Mob: 021 432 701

Office Hours 9.00 - 1.00
email: storagebreambay@gmail.com
www.storagebreambay.co.nz

BLIND PRO
Blinds • Awnings • Shutters

Indoor blinds and outdoor screens

Call us today for a free, no obligation consultation and quote

ph 09 423 9661
website www.blindpro.co.nz
email info@blindpro.co.nz

McQUINN PUMPS
How's Business? ... It's Pumping!

24/7 SALES, SERVICE & INSTALLATION | PUMPS & WATER TREATMENT
PHONE SUPPORT AVAILABLE

0800 627 846
PHONE FREE

**NOW AT 72 KIOREROA ROAD
—ALONG FROM RD1 & ITM**

Deadline for next issue - Wednesday 11 JUNE

TRADES & SERVICE DIRECTORY



HANSEN
Drainage & Earthworks

DRAINAGE:
* Septic Systems * Water Tanks * Truck & Digger Hire *
* Subdivisions * Domestic * Commercial *
Certifying Drainlayers

Licensed Contractor for
Waste & Drainage Work



EARTHWORKS:
* Subdivisions *
* Farm Work: Effluent Pond Design & Build, Dams, Races *
* House Sites * Driveway Prep * Lawns * Roothing *

P. 09 432-7877 M. 027-432-7877
E. karl@hansende.co.nz



SMALL BLOCK MULCHING

Phone COLIN (Joe) 0274916983

PLASTAWORKZ
INTERIOR PLASTERING
Specialising in renovation,
alterations, small jobs & repair work

GLEN
021 223 2003
plastaworkzwhangarei@gmail.com
www.facebook.com/plastaworkz



Phone 021 903 149
Email: jeff@reflectionhomes.co.nz

Home & Light Commercial.
Alterations, Renovations & New Builds
Trusted Kiwi company for over 30 years
CALL JEFF

LAWSON
CARTAGE

FOR ALL YOUR
EARTHWORKS & CARTAGE NEEDS
Suppliers of: topsoil, compost, woodchip,
bark, sand, pebble, rocks and firewood.
Ph/Fax 09 432 8418 or 021 768 940
458 Marsden Point Rd. PO Box 142, Ruakaka 0151
email: lawsoncartage@xtra.co.nz

GREG STEWART
Qualified Builder...License # 106626



Over 45 years experience
Prompt Service
Ph 021 317 555
Email gpstewart56@gmail.com

SMALL ALTERATIONS..
DECKING..FENCING
BUILDING REPAIRS..HANDYMAN

NO JOB TOO SMALL GIVE ME A CALL



Bream Bay
Lawn Mowing
Hedge Trimming
Landscape Deliveries
and Much More....

Contact: Doug Gordon P: 021 214 1777 E: mrmowbreambay@gmail.com
"NO JOB TOO BIG OR SMALL MR MOW CAN DO THEM ALL"

LOW COST DRIVEWAYS & SURFACING NEEDS
Concrete or asphalt beyond your budget ...
We have the next best solution for a
fraction of the price.
Call for a quote, you'll be pleased you did!
Paradise Quarry Contractors
Geoff (021) 972 139 or (09) 432 2722
For contractors who 'think' ...



www.themaintenance.co.nz

House washing (chemical and non chemical),
window cleaning, interior and exterior
painting, staining and oiling,
guttering cleaning, pest control, tree trimming

FOR A FREE QUOTE
Ph. Tony 021 196 2949 or Melisa 021 075 6770



RayWhite

Top 3%
OF THE RAY WHITE GROUP
INTERNATIONALLY

JAMES ALEXANDER
021 878 178

Licensed Salesperson. The Real Estate Shop Limited. Licensed (REAA 2008)

Plumbing & Heating CENTRE

- Plumbing New & Repairs
- Water Tanks & Pumps
- Gas fitting
- Drainage
- Roofing & Spouting
- Woodfire Installations

0800 326 123



BARFOOT & THOMPSON
I Love Selling Bream Bay!

Angelique Hartnett
Coastal & Lifestyle Sales / AREINZ
0274 356 411 / 09 435 5914 P
a.hartnett@barfoot.co.nz E

GRAEME BINT
FENCING

GOOD RATES, NO JOB TOO SMALL
09 432-1599 or
027-292-2833
— grbint@xtra.co.nz —

MANGAWHAI SMALL ENGINES
Grasshopper, Husqvarna and Honda dealer



194 Molesworth Drive, Mangawhai
Ph: 09 431 5270 or Mb: 021 655 481
Email: msengines@xtra.co.nz

Bream Bay Tax

Tax Accounting Business support

Free first consult.
Fixed price packages
Supporting Bream Bay businesses

Robb MacKinlay 027 540 7859
robb@breambaytax.nz www.breambaytax.nz



INTEGRATED
ELECTRICAL • SOLAR • HEATPUMPS

Bream Bay's one stop shop for residential and commercial solar energy systems, heat pumps, new build projects, security systems and maintenance

Phone 09 430 0280

MASTER ELECTRICIANS
integratedes.co.nz



Call me today for a free no obligation appraisal

Angie van Zyl
021 212 6093 / 09 432 7505
a.vanzyl@barfoot.co.nz

BARFOOT & THOMPSON

FOR SALE

DRY FIREWOOD, 1 x cubic metre, \$100
 Conventional hay bales \$12. Poss small delivery charge. 021 256 3838

HAY Conventional bales. Baleage rounds. All top quality. Ph. 027 432 0351

WILTSHIRE SHEEP
Ideal lifestyle block sheep
Self Shedding
Ph 027 432 1016

WORMS FOR SALE
 For worm farms
 Phone or text
 027 432 0070

RAWLEIGH'S PRODUCTS
 Independent dealer.
 Ointments
 back in stock.
 Phone Susan McRae
 027 227 2291.

WATER TANKS
 09 431 2211
 sales@absolute
 concrete.co.nz

Local people read THE BREAM BAY NEWS
It is an effective place to advertise

2nds Shadowclad ungrooved ply
 2440x1200
 \$99.00
 Scooters Plywood
 Ph no. 09 438 6565

POLISHED RIMU DINING TABLE



- 6 matching fabric covered chairs
- Excellent condition
- Extension table with central pedestal leg
- Pickup from One Tree Point
- Offers considered around \$750.00

Ph Dave – 027-5122-311 to view

FREE

A BROWN SHAVER COCKEREL

He was supposed to be a hen. Perhaps someone would like to try breeding laying hens to supply us lifestyle blockers..
 Phone Marilyn
 027 432 0070



SOCIAL SERVICES

Safeman Safe family Men's Centre

Safeman Safefamily offers a safe place for men to talk privately without judgement and with complete confidentiality. We are peer led and professionally supported and offer a range of services and support for men and their families.

The services we provide are as follows:

- Advocacy Navigator
- Court support
- FGC Support
- Probation Community Service Provider
- Legal Advice
- Marriage Celebrant
- House and property blessing
- One to one counselling
- Drug and Alcohol support
- Anger management group sessions
- Supervisor for court ordered access
- Work brokers/ help with employment opportunities.



No appointments are necessary, we have an open door policeu - if you need help or know someone that does just come on down to: **9 Takutai Place, Ruakākā.** We are right next door to Jimmy's Barber Shop or I can be reached by phone 021 121 0763 - Phil Paikea

Bream Bay Community Support Trust

Takutai Place, Ruakaka Phone: 09 432 7197

Services we provide:

- Registered Social Workers
- Family Support Workers
- Youth Workers
- Youth Holiday Programme
- Counsellors
- Community Connectors (Connecting community to various services)
- Free Whanau Ora Medical Clinic with Ki A Ora Ngatiwai. Wednesday mornings 10am-12noon, by appointment only phone 09 435 4586
- Free Budgeting Service –fortnighly on Thursdays 10am-1pm, by appointment
- Mana Wahine Ki Wahine Toa & Ha Tane groups
- Community Gardens behind our main building please help yourself
- Pataka Kai/ Food Pantry located outside our reception door.

Follow us on social media - Facebook and Instagram for updates on what is happening here during the week.

www.bbtrust.org.nz

SOCIAL SERVICES



Not sure? Ask us!

We provide free, confidential and independent information and advice to help you understand your rights and responsibilities.

Contact us for assistance.
 09 438 8046 • whangarei@cab.org.nz

www.cab.org.nz



LINKING HANDS
 Health Shuttle

Phone
(09) 431 8969

BREAM BAY ANGLICAN FOODBANK

If you would like assistance or know someone that does, perhaps we can help
 Please phone Liz
022 582 5734?

SERVICES OFFERED

NORTHLAND HEADSTONES

Located in One Tree Point
 Your Local Headstone Showroom
 Call 0800 707 800
 www.northlandheadstones.co.nz



Tree Removal

- ✓ Pruning
- ✓ Chipping
- ✓ Stump grinding
- Qualified & Insured

Ph Scott (0800) 468-9663
Arborcare
Tree Maintenance



GLENMOIR WATER CARE

WATER TANK CLEANING

No need to empty your tank

• Vacuum or full scrub
 Phone Mark Draper
 0274 707 607

JD LAWN CARE SERVICES

Lawn mowing, Weed spraying, Water blasting, surface cleaning of driveways, paths and patios, Hedge trimming, Section clearing, tree pruning, wood chipping and more.

PH. 021 063 7907

FOR HIRE

SHIPPING CONTAINERS

20ft Shipping Containers, hire offsite \$180 per month + GST + Del, minimum 3 months,
 Ph 0212722739 / 021432701

WANTED

OLD NEWSPAPER Copies of the Bream Bay News, Advocate, Herald, Leader, Weekend Lifestyler, or Mangawhai Focus for recycling as erosion control. Waipu Lions fundraiser. Phone Dave Bell 09 432 0861.

SITUATIONS VACANT

**ALDEN RANBURN
CAREGIVERS WANTED**

We have full time care giving opportunities available in our friendly care facility located in Waipu.

If you are reliable, take pride in what you do, can work rostered shifts and want to work with the elderly

+ Multi Domestic – includes kitchen, cleaning and laundry services
+ Activities Assistant

All positions must be flexible to work weekends
APPLY TODAY

by sending your CV to:
admin.ranburn@alden.co.nz

PUBLIC NOTICES

AGM
of the Waipu Coronation Hall
to be held on the 11 June at 7pm.
In the hall

AGM
One Tree Point Bowling Club
Saturday 14th June 2025 at 10-30am
At the clubrooms, Pyle Road West,
One Tree Point.



NEED HELP WITH YOUR DEVICE

Don't be shy in seeking our help
Training designed for those over 50!
learn at your pace

On all devices. Come to our

OPEN DAY

Discuss your needs with our friendly tutors

When: Tuesday 17th June 2025
10am – 12noon

Where: 7 Kapa Road, Ruakaka

SENIORNET BREAM BAY
Phone enquires – 09 4327 692
(leave a message)

LIBRARY HOURS



RUAKAKA COMMUNITY LIBRARY

Takutai Place, Ruakaka
432 8406

Mon - Fri 9:30am-3:30pm
Sat 9am-1pm

JP Service available
Saturdays 10am - 11am.

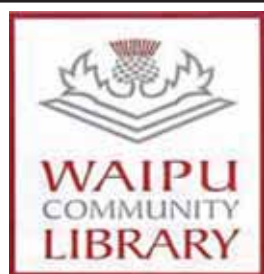

Monday, Wednesday,
Thursday, Friday &
Saturday 10am - 1pm.
Tuesday 10am - 4pm.
Phone 432 0375

PUBLIC NOTICES

**Marsden Bay
Garden Club**



Monthly Meetings held
3rd Thursday of the
month.

ALL WELCOME
1:00 pm – Ruakākā Hall
– Sandford Rd
Contact – Secretary –
0210515581

**KW SINGERS
PRACTISE**

At Ranburn
Care Home.
Tuesdays 1.15 - 2.45.
an un auditioned com-
munity choir with a
vacancy for a tenor, a
bass and a first soprano.
Also an accompanist

Anne Connolly - Munt
0274847576



Bream Bay Medical Centre Ltd.
Ruakākā Town Centre, Ruakākā



Monday - Friday: 8.45 am - 5pm
Saturdays: 9am - 12pm

Marsden Cove Medical Centre
1A Ngawaka Lane, One Tree Point

Monday - Friday: 8.45am - 5pm

From 01 June 2025 we will be moving to AI software use. This software is a tool to help the clinicians transcribe notes etc. It is not used as a diagnostic tool or for treating medical conditions. We will be asking patients to consent to this process - they have the right to refuse or to withdraw at any time. We have an information hand out and consent forms available at the front desk.

Please advise at time of booking
if you require an extended consultation

New patients welcome

Ph: 432 8060



**Bream Bay
Community Patrol**

Working with the Police to reduce
crime in the Bream Bay area.

To inquire about joining,
contact Senior Constable Jordan White
Waipu Police Station – 432 4030



**NORTHPINE COMMUNITY
LIAISON COMMITTEE**

This committee meets periodically to review the environmental performance of the Northpine timber manufacturing plant in Waipu, in consultation with representatives of the local councils. Any Waipu resident with concerns about the environmental effects of the Northpine plant should notify the Northpine office (432 1155). Concerns will be recorded, considered and subsequently reviewed by the liaison committee. The Independent chairperson of the liaison committee is Steve Goldthorpe 0274 849 764.

**BREAM BAY SUNDAY
CHURCH SERVICES**

Presbyterian Camellia Ave, Ruakaka:
8.45am. The Centre, Waipu: 10.15am.
Prayer Service: 7pm

Encounter 223 Marsden Pt. Rd,
Ruakaka, 10am.

Anglican - ST PAUL's Church, 25 Kar-
awai St, Ruakaka 1st and 3rd Sundays
9.30am
ST. PETER'S CHURCH, 8 Nova Sco-
tia Dr., Waipu 2nd and 4th Sundays,
09.30am

Catholic Holy Family Church,
Ruakaka, 10.30am. Mass or Liturgy of
the Word

Lifepoint. 300 OTP Rd, 10am.

**CLASSIFIED
ADVERTISING**

Costs \$5.50 for up to 20 words and 20c
for each additional word.

Boxed, classified adverts cost \$16.50 gst .inc.
Phone your advert through to 027452 0070
email it to breambaynews@xtra.co.nz

Post it to: Bream Bay News, RD 2 Waipu 0582
or leave it with payment at: The Waipu Post Shop
or the Ruakākā Gift and Lotto Shop

THE NEXT PUBLICATION DATE

of the Bream Bay News will be Thursday 19 June
The deadline for all copy is 4pm on
Wednesday 11 June

**Local people read
THE BREAM BAY NEWS
It is an effective place to advertise**

Frazerhurst®

Curtains | Blinds | Awnings | Screens

40 years in Whangārei



Come and talk to us about your window furnishing requirements

- Free measure and quotes
- Free loan sample service
- Whangārei Showroom
- Satisfaction guaranteed



Blinds | Awnings | Shutters | Umbrellas

146 Lower Dent St.
Whangārei
Ph: 09 438 3986
www.frazerhurst.co.nz



Harcourts
Waipu

TURN YOUR LOCAL KNOWLEDGE INTO A NEW Career

With a proven record in the local market, there is no better way to kick start your career or further your career prospects than with Harcourts Waipu.

Call Judy Guy on 027 221 5623 in confidence to discuss your future in the real estate industry under the guidance of an innovative, experienced and successful management team here at Harcourts.

Waipu Real Estate Ltd Licensed Agent REAA 2008



BREAM BAY REALTY LIMITED (LICENSED: REAA 2008)

Shop 11 | Town Centre | Ruakaka 0116 | NZ
PH: 09 433-0300 | bbrealty.co.nz
info@bbrealty.co.nz



<p>New Listing!</p> 	<p>SIMPLE, SMART & SUNNY Immaculately presented - single level - three bedroom, two bathroom home located a short stroll to the Harbour, parks and green spaces. Spacious & open plan living areas. The sleek, modern kitchen with breakfast bar is very well appointed. Double glazing throughout. Price \$849,000 #4241 FIONA SOUTHERN MNZM Mob: 021 317 775</p>	<p>New Listing!</p>  <p style="text-align: center;">OPEN HOME—SAT & SUN 2.00—2.30pm 11A Ata-Mahina Way, Ruakaka</p>	<p>PERFECT BACH IN PARADISE SHORES This charming 3-bedroom bach offers the perfect escape. Set on a generous 669m² (more or less) section, it's your opportunity to invest in the highly sought-after Paradise Shores community. 3bedrooms, 2bathrooms. Separate garage for added convenience. Two large decks with pizza oven – perfect for alfresco dining and weekend gatherings! Level walk to the Surf Club, River & local Café. Set Date Sale—19 June #4240 FRANCIE STOKES Mob: 022 656 0165</p>
	<p>COASTAL HAVEN—THE GOOD LIFE Sun-soaked, two-level home featuring five bedrooms: with three upstairs alongside the main living areas, and two downstairs, accompanied by bathrooms on both floors. The upper-level living space exudes a relaxed and breezy ambiance, tastefully decorated with a vibrant galley-style kitchen offering harbour views framed by mature trees. Price \$949,000 #4225 KIM BROWN Mob: 027 545 1208</p>		<p>SOLD, SPACIOUS & RIVERSIDE Step into this stunning 4-bedroom, 2-bathroom, brick and tile beauty, built 10 years ago for lasting quality and comfort. Outside, there's room for it all—bring the boat, the motorhome, and still have space left for an extra-large shed. Perfectly positioned just a leisurely stroll to the shops. Price \$865,000 #4191 JOANNE DEWSON AREINZ Mob: 021 780 622</p>
	<p>LOOKING FOR AN ENTRY LEVEL HOME??? This 3-bedroom, 1-bathroom home has an easy layout, with open plan living and dining, a galley style kitchen and laundry combo. The single garage is detached, with space around it lending itself to replacing this structure with a double garage, storage shed or even a sleepout. Walking distance to beach & shops. Price \$599,000 #4221 JANINE GOLDSMITH AREINZ Mob: 021 432 793</p>		<p>FULLY FURNISHED HOME What a find, how perfect would this be for a small home to call your own. Walk to the beach with no roads to cross, walk to the shopping centre, schools and all the amenities our Bream Bay area offers us. Tucked away down a shared driveway and off the road, what a great little retreat for a weekend bolt hole or a full time home. Open plan living dining & kitchen, two bedrooms, 1 bathroom. Price \$499,000 #4220 JANINE GOLDSMITH AREINZ Mob: 021 432 793</p>