

Bream Bay News

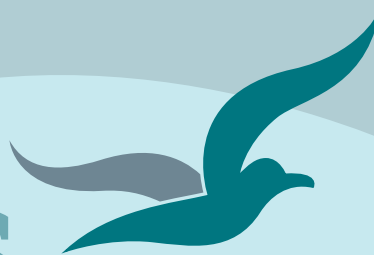

Est.1967 | Locally owned and operated | Delivered FREE twice a month 8 September 2022

Affordable Quality

- * SECURITY DOORS
- * INSECT SCREENS
- * SHOWER DOORS
- * BLINDS
- * AWNINGS
- * WARDROBE SYSTEMS

www.homeplus.co.nz



34 Albert St
Whangārei

Est 1977

PH: 438 9452

whangarei@homeplus.co.nz

Plans for a shared cycle/walking pathway between OTP and Ruakākā

A plan is afoot to build an off-road shared path for pedestrians, cyclists, scooter riders etc. between Marsden Cove and the Ruakākā Towncentre.

A group has been discussing the proposal for about eight months and meeting with Whangārei District Council, Northland Regional Council, Northland Transportation Alliance and Bike Northland representatives to try to get the project underway.

Last month the group met with Whangārei MP Emily Henderson after a survey she ran on sustainable transport options for the district drew a big response from One Tree Point residents who said they would like a safe path to cycle on between One Tree Point and Ruakākā.

The group has been considering route options for the pathway. One possibility is that a section linking Marsden Cove to McEwan Rd. could be built as part of the development planned by Marsden Maritime Holdings. A safe way for riders and walkers to get across the McEwan Rd bridge would then need to be found – perhaps a clip-on extension.

Once on Marsden Point Road there is space for a path where the new sewer line has recently been laid.

The Northland Transportation Alliance already has a long-term plan for a cycleway between Waipu and One Tree Point. A draft of a possible route has this running parallel to the gas and fuel pipeline in the Bream Bay dunes. However the shared pathway group has decided that, while the seaside trail would be a good tourist attraction, a more direct route would be of more use to local people.

Dune restoration planting at the Taotahi Walkway



Cheryl Laurie of the Bream Bay Coastal Care Trust with a tray of spinifex ready to be planted in the badly eroded dune alongside the Taotahi Walkway. Approximately 30 people, including many residents of the Ruakākā Village, turned up to a working bee on Sunday morning 3 September. Over 1,000 spinifex and pingao plants were supplied by the Northland Regional Council and NRC staff as well as Carole Tilman of the Department of Conservation's community liaison team came to help with the project. A fence was put in to define the path to the beach with materials supplied by NRC. The NRC's Coastal Co-ordinator Laura Shaft said the dune damage was mostly caused by people walking and riding motorbikes. She hopes people will respect the restoration effort and keep to the fenced path. The morning's mahi was followed by a shared barbecue paid for by DOC. Contact details of people willing to form a neighbourhood group for ongoing dune protection work were collected.



Mangawhai 13 Pigeon Berry Lane

4+ 2+ 2+ 1 2

Price by Negotiation

Letitia Partridge 027 274 8779 letitia.partridge@bayleys.co.nz

Laureen Hayes 021 431 386 laureen.hayes@bayleys.co.nz

MACKYS REAL ESTATE LTD, BAYLEYS, LICENSED UNDER THE REA ACT 2008

Seize this rare opportunity!

This home was designed to appreciate the striking views its block provides. Indoors, wooden trusses punctuated with black fixings highlight tall ceilings, walls are a mix of neutrals and concrete block whilst wooden floors warm the spaces. One wing houses two bedrooms, a bathroom, internal garage and an office. The other, a large open plan kitchen dining area that spills to the outdoors to an infinity pool which draws the eye to the spectacular vista. The kitchen has a large Butler's pantry and links to an indoor/outdoor room. A living room, bedroom and master suite complete this wing. This stylish property offers multiple outbuildings plus separate, self contained guest accommodation.

bayleys.co.nz/1152798

BAYLEYS



Can you help with a survey on seaweed strandings in Bream Bay ?



The Waipu Cove Reserve Trust Board has commissioned Cawthron Institute to design a monitoring programme of algae on the shore and in the water column in the area.

This is a citizens science project and local people are encouraged to record any sightings of the nuisance seaweed they come across

If you would like to participate please contact the Waipu Cove Reserve Board
waipucovereserveboard@gmail.com

EDITORIAL

We need more than slogans

There is a lot of rubbish strewn on the roadside along Nov Scotia Drive. I spotted this bag with the I Love NZ legend while I was riding my bicycle on Saturday morning and decided the irony was such that I doubled back to take a photo. What I really should have done was pick it up. Perhaps I will next time I drive by but actually the whole road needs a big clean up.

This flashing about of slogans that don't amount to anything is infuriating. The environmental problems we face are so large and immediate that diverting our attention, time and resources into activities that might make us feel good but don't actually make a difference is a dangerous pastime.

I think the most important criteria we should be vetting our local government candidates on is their commitment to taking action to combat climate change and to restore our environment. I hope we get a chance to put some questions to the candidates that test their green credentials, bearing in mind that a bit more than lip service is required here.

Spring has arrived and after all that



winter rain and mud, the grass is growing and there is pink blossom on the peach trees. It's hard to be too despondent.

What's more, I have just returned from a morning of planting spinifex in the eroding dunes at the Taotahi Walkway alongside the Ruakākā Village. There was a good turn out of local volunteers, along with Bream Bay Coastal Care members and Department of Conservation and Northland Regional Council staff. A new fence was built to define a walkway to the beach and many hundreds of dune plants were put into bare patches of sand. Now there's a bit of hands on conservation work for you! Names and email addresses were collected to set up a neighbourhood dune protection group, so the work will be ongoing. Something to celebrate.

Marilyn

THE BREAM BAY NEWS is published by Bream Bay News Ltd.

Address : RD 2, Waipu Phone : (09) 432 0209 Mobile : 027 432 0070

Email : breambaynews@xtra.co.nz Website: www.breambaynews.co.nz

Editor : Marilyn Cox Accounts : Susan McRae. Technical assistance Geoff Spencer

Advertising design :and website maintenance Megan Lea. Printed by Horton Media

FLOWER

for MAYOR

FOR A FRESH START

Accorded by Brad Flower flower@wpvc2022@gmail.com

Seafarers' mission gets a revamp



Reverend Lance Lukin, the Regional Director for Mission to Seafarers in Oceania, Roger Phillips a Board member and acting treasurer of the mission and beanie knitters: Heather Bond, Bev Ennis, Carolyn Newey and Mary Wilson.

The Marsden Bay Mission to Seafarers has had a makeover. There haven't been too many seafarers coming ashore to use the facilities over the past six months so the opportunity was taken to give the facility a spruce up.

The walls have all been painted, the carpet has been given a thorough cleaning and new furniture has been bought.

The chapel has moved out of the living room and placed on the side of the building with chairs donated by Lifepoint Church and a view of Mount Manaia out the side window. Facility Manager Graeme Johnson said the seafarers who come ashore are of diverse religions so the chapel can also serve as a quiet room for those who want some time on their own.

Reverend Lance Lukin, the Regional Director for the Mission to Seafarers in Oceania spoke of the hard life many seafarers face: separated from their families, working for around \$1.25 an hour and sometimes unable to come ashore for months on end. He said Covid, which is not going to go away any time soon, is making life particularly hard for seafarers, with many of them unable to come ashore at all. Mental health problems and suicide rates are sky rocketing. The New Zealand economy and our standard of living is dependent on the work these men do.

He said the Mission and its volunteers play an important

role".

"We welcome seafarers. We invite them to engage with us. They show us photos of their children. We enable them to use wifi to connect with their families. It makes a difference."

He congratulated the board and volunteers of the Marsden Point Mission on the upgrade and said this was one of the best centres he visited.

Although it depends on the individual captains and Chinese ships in particular are very strict about not allowing their crews to leave their vessels, seafarers are starting to come ashore once more as Covid restrictions ease.

Joanne Van Kooten is the port welfare office and ship visitor. She does shopping and buys treats and fresh fruit for those sailors who are unable to leave their ships. She has put an appeal out for fresh fruit from local gardens, which she delivers to the ships. Sometimes she drives groups of seafarers on sightseeing tours around the district.

The Marsden Bay mission has a group of knitters who make beanies to present to the crews. Jon Moore CEO of Northport said that knitted beanies are a feature of Seafarers Missions around the world and the warm woolen hats are well received as many of the ships crews come from warmer climates and find it very cold here.

BREAM BAY CURTAINS BLINDS AND SHUTTERS

PH 0204 632 432
FOR A FREE IN HOME CONSULTATION CALL SUE

AVAILABLE 7 DAYS A WEEK COVERING WHANGAREI TO MANGAWHAI INCL KAIWAKA
BBCURTAINSANDBLINDS@GMAIL.COM

CALL SUE TODAY
0204 632 432

MILLBRIDGE ENGINEERING

ON SITE WELDING
MOBILE SERVICE
HEAVY & LIGHT FABRICATION
REPAIRS & MAINTENANCE
ALUMINIUM & STAINLESS

Rory McLean ☎ 021 55 77 94 | 09 556 0558
✉ rory@millbridge.co.nz 🌐 www.millbridge.co.nz



Waipu 17 Nova Scotia Drive

1.6299_{ha}

Tender (unless sold prior) Closing 2pm, Thu 22 Sep 2022

Level 1/79 Cameron Street, Whangarei

Phone for viewing times

Blair Chandler 027 788 9933 blair.chandler@bayleys.co.nz

MACKYS REAL ESTATE LTD, BAYLEYS, LICENSED UNDER THE REA ACT 2008

Rare development land in Waipu town

- 1.62ha (more or less) freehold land located in the heart of Waipu.
- Consented for a 5,105sqm retail shopping centre across six buildings including a supermarket, hardware store, and office.
- Substantial infrastructure works carried out by the vendor include the construction of a new high capacity storm water connection, geotech survey completed and all but finished the civil works design.

bayleys.co.nz/1052937

BAYLEYS

PHIL HALSE For BREAM BAY



Authorised by Phil Halse, 31st November 2019

- * Vast experience on council.
- * Proven strong leadership.
- * Confident in decision making and accountability
- * 96% attendance rate at all council meetings this term.
- * Enthusiastic in representing residents
- * Will take on any issue big or small
- * Passionate to serve this Bream Bay Ward

I seek your support.

Authorised by Flo Halse



DEB HARDING FOR MĀORI WARD



Mahia te mahi - Do the work

Authorised by Deborah Harding

LETTERS

Parking changes needed to cope with Waipu's growth

The issue of parking in Waipu is and has been much-debated. Suggested solutions range from creating timed parking (180 minutes) to new marked parking areas down Nova Scotia Drive.

The problem is compounded for casual parkers when people park all day in the Museum car park. These people should really be parking out of the Museum car park in streets away from the Village Centre and walking to work.

The Museum car park could have a few more car parks if it were slightly reconfigured. If the entrance was only by the monument / toilet end and the exit only by the Museum, another 4 car parks might be created as the entrance and exit areas would be narrower. This would also make it safer for pedestrians negotiating the main walkway of the Museum car park next to the Museum as there would only be cars moving in one direction, not two as at present. Such a change could also prove safer for cars to drive into and out of the supermarket car parks as people would not be slowing down to turn in by the Museum.

Pedestrians along the footpath of The Centre also 'toddle the gauntlet' of cars driving into or leaving (often reversing) the parks in front of the dairy and supermarket. This situation, while legal, is very dangerous for the pedestrian as vehicles often move before the driver looks. We should examine how we might allow these businesses to have their car parks without endangering pedestrians on the footpath. Angle parking for the supermarket against the road similar to that outside the hardware store and parallel parks for the dairy seem the safest solutions, but would probably not be welcomed by the businesses. It would, however give them prime opportunity to landscape directly in front of their stores and this may attract more customers. Residents will undoubtedly complain about any changes made to parking, but one should make safety in the Village Centre paramount.

As a recent arrival to Waipu, I have also been intrigued by another aspect of driver behaviour in the Village Centre that is very dangerous for pedestrians - the u-turn. There is the traditional front u-turn, but also the reverse u-turn across the street. While this may be convenient for the driver, it is a challenge for any pedestrian to suddenly find a vehicle (or even two) swinging towards them across the street. As Waipu grows we need to look at making changes to car parking in the Village as one aspect to enhance our built environment.

Richard Cole
Waipu

Letters to the Editor are very welcome

Email them to:

breambaynews@xtra.co.nz,

Drop them off at the Waipū or Ruakākā Lotto shops

Or post them to:

The Bream Bay News,

547 Mountfield Rd. RD2 Waipu, Postcode 0582

Building in Whangarei, Kaipara, Far North



The Gere 230sqm

\$537,080 incl gst

Includes: plans, consent, kitchen, appliances, tinted double glazed windows, tiles, carpet, blinds, heatpump.



Wayne Pickerill
Managing Director

"Hi, I'm Wayne Pickerill, Managing Director and Project Manager for your new Fowler Home. Enjoy quality and all the benefits of dealing with an efficient, low overhead, nationwide company, where I will take a personal interest and be involved through to completion."



**FOWLER
HOMES™**

More designs at www.fowlerhomes.co.nz or visit our office at 63 Walton St, Whangarei. Phone Wayne Pickerill 438 4840



Police Report

Police appeal for information after man's body found near Brynderwyn waterfall.

Police are appealing for information after body found on SH1 on the Brynderwyns

The body of a man was found on State Highway One near the waterfall alongside the road on the Brynderwyn Hill at around 8.30am on Saturday morning 3 September. A vehicle was recovered nearby and it appears the man may have stopped and got out of his car when he was hit by another vehicle. Police want to speak to anyone who was in the area of the Brynderwyn summit and Artillery Road between 7pm and 10pm on Friday 2 September. Please phone 105 if you can help.

Seventy seven year old escapes with minor injuries after crash at Ruakākā roundabout.

It took some time for local firefighters and ambulance staff to extricate a 77- year old Auckland man from his vehicle after at around 10am on 30 August while on his way from Auckland to Kerikeri he failed to negotiate the Ruakākā/SH1 roundabout, knocking over a lamppost and rolling multiple times into a nearby paddock. The man escaped with only minor injuries, possibly due in part to the modern, high safety rated vehicle he was driving. Police are investigating the cause of the accident.

Three-vehicle pile up at Ruakākā roundabout

There was a three - vehicle nose to tail accident in the south bound lane at the Ruakākā SH1 roundabout at 8am on 23 August. One of the vehicles was towing a digger. No one was injured but tow trucks needed to be brought in and it took some time to clear the road

Ruakākā man in custody

A 46 – year - old Ruakākā man is remanded in custody after neighbours noticed what appeared to be a burglary attempt at an address in Marsden Point Rd. at 4pm on Wednesday on 31 August. He is charged with driving while disqualified, drunk driving and possibly also with attempted burglary.

Possible arson at Langa Beach

Police are investigating a possible arson after a shed was badly damaged by fire at Langa Beach on Friday 2 September. The fire endangered a nearby dwelling

Driving at 129kmph on the Brynderwyns while over the alcohol limit

A young man driving at 129km per hour on SH1 on the Brynderwyns was stopped by Police and breath tested. The 19 - year - old Wellsford man returned a reading of 297 micrograms of alcohol per litre of breath. He will be appearing in the Whangārei District Court on a drink driving charge. The alcohol limit for people under the age of 20 is zero.

Court appearance for disqualified driver.

Police stopped a vehicle on State Highway 1 at Ruakākā at around 1.30pm to find, a 40-year-old Whangārei man who is disqualified from driving was at the wheel. He will be appearing in the Whangārei District Court.

Just five family harm incidents

Bream Bay Police were called out to just five family harm incidents in the fortnight 22 August to 4 September.



Thinking concrete but don't know where to start?

Think Atlas Concrete

- We quarry the aggregate
- We manufacture the concrete
- We site visit to advise the best options
- We give you the choice of mix and colours
- We give a choice of local placers for you to choose
- We manufacture concrete to your requirements
- We stand by our product, you stand on it

Atlas Concrete

Your First Call for Concrete
Ph: 0800 888303 - Brynderwyn
or 432 5030 - Ruakaka



99 MARSDEN PT ROAD, RUAKAKA

92 Units from 6 x 3 to 1 x 1

Each unit individually alarmed and monitored
 Electrified security fence

Ph. 0508 273 262 or 0275 310 788

CLEAN - DRY - SECURE



Beauty on South

Looking for something simple and sweet and very good value? Enquiries over \$840,000 will be considered. This lovely 3 bedroom house has had a full make-over. Just about everything has been upgraded with plumbing and electrical replaced. The house and roof have been repainted and all the floor coverings are as good as new. The kitchen/dining/lounge area provides great open plan living along with a modern, functional kitchen that would appeal to many. Within walking distance to Waipu Village and all its amenities and a short drive to the beautiful white sands of Waipu Cove.



Malcolm Norton
 021 783 533

malcolm.norton@raywhite.com



View the property online!



Licensed Salesperson
 The Real Estate Shop Limited Licensed (REAA 2008)



A Hop, Skip & a Jump to Waipu Cove

A very rare opportunity to purchase a property this close to Waipu Cove. In 3 titles with one of these a historical 179sqm which is incorporated into the house title, making up 1858 sqm (approx). Adjacent to the house on the other title is a spectacular, iconic ancient Pohutukawa tree that attracts significant native bird life all year round adding bird song to the sounds of the waves. Elevated with sea views and so handy to the white sandy beach where you can surf, swim, launch your boat or enjoy a lovely



Malcolm Norton
 021 783 533

malcolm.norton@raywhite.com



View the property online!



Licensed Salesperson
 The Real Estate Shop Limited Licensed (REAA 2008)

The Ruakākā Residents and Ratepayers Association sent a set of three questions to each of the candidates standing for the Whangārei Mayoralty Here are their answers.

Mike Budd

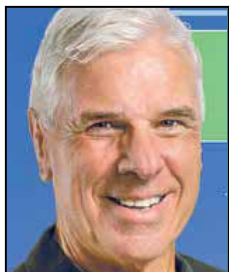

What will you be bringing to the office of Mayor which will make the district's ratepayers vote for you?

A tireless working approach that listens to the ratepayers and represents their needs. A business background to ensure every dollar is spent wisely

to support ratepayer services and growth. A leader who ensures that responsibility, accountability and deliverables are where councillors and WDC staff start their day. Focus on our roads and fight against three waters.

How will you ensure that the executive is fully accountable to the Council?

Hold quarterly community meetings where councillors and WDC staff meet with ratepayers. Also by, introducing quarterly key actions that need to be monitored and met. A project will have a) A councillor who is responsible for the project b) a WDC person who is accountable for the project and c) a set of actions that are to be achieved by a certain time.

How will you ensure that delays in resource consenting are reduced?

This is not a silver bullet fix. We need to employ staff to handle the work load and also "keep" good staff in our organisation. To start this we need to assess remuneration and benefits to hold and entice new employees to want to work for the WDC.

Vince Cocurullo



What will you be bringing to the office of Mayor which will make the district's ratepayers vote for you?

Experience; nine years' experience working on Council as an elected representative, 15 years' experience working with the community getting

projects through Council, over 22 years' experience working with businesses and local people dealing with their technology issues, 10 years' experience working in Civil Engineering designing and supervising construction projects, and all this experience has shown me that generally the local communities know how to fix their own issues, they just need the funds to do it.

Strength of Character; I stood by my principals by keeping local voices heard in Council, when some voted to disband the local wards, I stood against that and together we had that overturned. I will always stand up to central government on issues like Three Waters, as I firmly believe that the assets are owned by our residents, and I voted against taking the Three Waters "Better off funding" which I saw, and still believe, as a payment for our silence.

How will you ensure that the executive is fully accountable to the Council?

By strengthening the performance measures of the CEO. The Council CEO is the only staff member that the Mayor and Councillors hire, I have always found by providing a vision and by giving good performance standards, and balancing the salary with those standards, that I get the best results.

How will you ensure that delays in resource consenting are reduced?

By changing the culture within the consents department from "No you Can't" to "How can we help" and enabling the staff to reduce processing times, by putting better communication practises in place.

Ken Couper



What will you be bringing to the office of Mayor which will make the district's ratepayers vote for you?

I bring experience as a sitting Councillor, local businessperson, and rural farmer. I also bring strong, fair leadership to guide the Council to

work for the needs of ratepayers. This leadership and experience comes in many forms, like bringing decision-makers together, being present, having knowledge, listening, guiding the Council staff, and working with central government in Wellington. My priorities for ratepayers are: driving value for rates, more and better jobs, and strengthening communities for a family friendly, safe environment.

How will you ensure that the executive is fully accountable to the Council?

I believe that Whangārei deserves strong, fair leadership to guide the Council to work for the betterment of the district. We need to set a clear strategy that elected members and Council staff back 100%. This includes amendments to the district plan, which must include measurable deliverables. Working to get everyone on board is key – when the Council sets its collective efforts on something it can be a powerful driver positive change. I think the other key is consistency: once the direction is set and the plan made clear, we must stay the course and review progress regularly.

How will you ensure that delays in resource consenting are reduced?

Having personally worked on subdivisions, I know the delays are an issue and I acknowledge that consenting is taking too long. We must recognise the causes, which are a shortage in planners and the heightened demand from growth in the district (which is ultimately a positive thing). I think there are two keys here. First, getting the consenting department more capacity is a priority. Second, I believe that there should be streamlined services offered for cookie-cutter projects and for mum-and-dad investors that allow these groups to navigate the system as a matter of priority.

Brad Flower



What will you be bringing to the office of Mayor which will make the district's ratepayers vote for you?

I will be bringing over 30 years of experience working in and on behalf of the community with diverse groups. I have the skills and experience to remove the current

dysfunction from the council chamber and ensure as a collective we move the District forward together.

I will also be bring the skills I have acquired from my 30 year career in the Civil Infrastructure industry to get the roading teams to focus on a delivery model that sets 'value for money' ahead of 'lowest price conforming' giving the ratepayers a better end result from less re-work and less disruption.

I have spent decades dealing with process and procedures, contracts and legislative requirements. This has prepared for the challenge of being the Mayor

How will you ensure that the executive is fully accountable to the Council?

I have spent the past 20 years of my career in senior leadership positions within a large corporate, an SME and a family owned company. I have also been a small business owner. I know what accountably looks like and what needs to be done to make it happen. It's about setting specific key performance indicators for the CEO and holding him accountable to have them achieved. Remember the only person the council can hold accountable is the CEO as he is responsible to the Mayor. Set the expectation early and then monitor and enforce it.

How will you ensure that delays in resource consenting are reduced?

With the current reform being undertaken by the current government in this space it is likely this function will be removed (or greatly altered) from councils across the country going forward.

The process requirements for resource consents (as it stands) needs to be enforced and look at where the 'blockages' are. If it is as simple as a lack of people resource then council needs to ensure the gaps are filled.

Fiona Green



What will you be bringing to the office of Mayor which will make the district's ratepayers vote for you?

Empathy, Administration and management skills, inclusive practices as extra support to some of the systems in place including modifi-

cations to policies. Putting systems in place to increase community involvement and engagement in any plan or project impacting your region. Connecting and promoting business and leisure between Whangārei,

other districts - with Bream Bay.

Putting children, youth, and the elderly first and seeking input from then on any community or social matters that need assessing.

Reinstating the Finance Committee to control Council spending. To be made up of less Councillors and more people with accounting and finance experience.

How will you ensure that the executive is fully accountable to the Council?

Through staffing policy reforms - looking at targeted professional development, by keeping a finger on the pulse and watching, listening, questioning.

Rereading material that's been presented or submitted and ensuring all material that is supposed to be there - is. And in investigated further as and when required.

How will you ensure that delays in resource consenting are reduced?

Design a simplified checklist that is easy to follow to ensure applicants have all the necessary supporting documents, have gone through all the correct processes before submitting their application.

The process itself needs to be simplified. I will conduct a review.

Nick Jacobs



What will you be bringing to the office of Mayor which will make the district's ratepayers vote for you?

I have many policies that will improve people's lives and the District's wellbeing. I want to build a better world we can be proud of to hand over to

the next generation.

We need to cancel the new airport-it's like building a new coal power station. The Ruatangata Airport is Council's most spectacular waste of ratepayer money to date. It will cripple ratepayers with a debt burden like nothing before-for the benefit of Air NZ only. Whangarei ratepayers should not be subsidising Air NZ..There is a lot more information on the website www.nickjacobsformayor.nz

How will you ensure that the executive is fully accountable to the Council?

Firstly you have to let them know what you expect from them-what their key performance targets are. After that everyone knows what they have to do.

If the Executive do not meet their targets then they will have to explain why they haven't. We can discuss options and find solutions together.

Worse case scenario is if any member does not meet targets through inability or non cooperation then they will be replaced.

How will you ensure that delays in resource consenting are reduced?

I would like to see better communication between Council and Professionals.

There are two main areas-building consents and resource consents.Council as a regulator is required to ensure applications comply with regulations that are set by central government.This means it has to act like a cop upholding the law in the same way police do.Council does not make the rules-Wellington does. This doesn't mean WDC couldn't do it better.

Shaquille Shortland



What will you be bringing to the office of Mayor which will make the district's ratepayers vote for you?

I will bring an already existing, strong commitment and connection to the community through over 7 years of community and youth development

initiatives, governance and business management experience. There will be innovative new approaches to solutions and increased community engagement to ensure I don't lose touch.

I'm honest and real, I'm not afraid to have those courageous conversations to make sure I am advocating on behalf of our town. Rates, roads, crime, protecting our water and environment is what I am hearing, but first we need a culture change, if you don't vote for change, there will be no change.

How will you ensure that the executive is fully accountable to the Council?

An article I read recently holds my answer to this question. "A culture that is current to forward thinking and behaviour is critical to future success, It's always about the people and culture. People first organisations win, you are missing a significant piece if you don't instigate Accountability first."

Essentially meaning that team building, creating trust and a sense of purpose between the executive is crucial to creating a level of professional safety where

everyone can hold each other accountable, where they don't avoid being transparent or creating opportunities for the community to do the same. I'd do this first.

How will you ensure that delays in resource consenting are reduced?

In all fairness I'd have to listen to the experts here. I wouldn't have the slightest idea on how to improve delays in resource consents. If I was to take a swing at it, it would look like making sure good training is provided on the processes, good access to assistance pre-application so there is a minimal amount of back and forth and good monitoring of timeframes to reflect, reassess and improve.

All six of the candidates standing for the two seats on the Whangārei District Council's newly created Māori Ward were invited to answer two of the questions submitted to the Bream Bay Ward Candidates. Deborah Harding was the only candidate to respond in time for the Bream Bay News deadline.

Deborah Harding



Kia ora koutou katoa
Ko Deb Harding tāku ingoa, Whilst I was born in Whangarei, I grew up in Ruakaka/ Takahiwai and after school left the area to seek my fortune!

After some time my Mum called us kids back to help out at the Takahiwai Marae

and I soon found myself on a Patuharakeke trust board - claims progression subcommittee!

Nearly ten years later and my involvement is now as Chair for this Trust board, constantly responding to resource consent issues for industry development and assessing applications for potential economic opportunities and urgently throwing together a social resource distribution plan when the Covid-19 pandemic arrived.

A kaupapa I strongly stand for is equitable resourcing and connectivity for our rural/coastal areas. Acknowledging that there are smaller populations in these areas and therefore limited income. However, this should not be a barrier to having improved community infrastructure. I would endeavour to work hard within council, marae, hapū, iwi and local communities to prioritise grass roots solutions.



Reach higher, grow stronger

In 2020 Northpine established a \$20,000 annual funding programme called **Stronger Communities** to help the people of Bream Bay.

Grants are made once every three months from applications received each quarter. The next round of grants closes on 16 November 2022 and will be announced in early December. Details and application forms are online.

September 2022 recipients (Round 9):

Bream Bay Hockey Club (Bream Bay College team to Nationals)
Northland Masters Golf (Freyberg Tournament)
Pulse Dance Studio (dancers to Nationals in October)
Waipu Boat and Fishing Club (Labour Weekend Fishing competition)
Waipu Tennis Club (new tennis balls)

www.northpine.co.nz



Bream Bay Garden Maintenance

Landscaping • Planting • Outdoor stairs •
Decks • Hedges trimmed • Trees pruned •
Weed control • Rose Pruning • Section Tidy Up
• Raised Beds • Building jobs •

Free Quotes

NO JOB TOO SMALL

One Offs, Weekly, Fortnightly or Monthly

Phone Marcus 021 343 727

RUAKAKA MEET The Local Government CANDIDATES EVENING

**Tuesday 13 September
at 7pm in the
Ruakākā Recreation Centre.**

Organised by the Ruakākā Residents and
Ratepayers Association

Thanks Shelley

When Councillor Shelley Deeming attended her last Waipu Residents and Ratepayers Association meeting on Wednesday evening 31 August she was presented with a huge bouquet and a card signed by members expressing their gratitude for her service to the community over the past 18 years.

Councillor Deeming, who lives in Maungakarama, has been particularly conscientious about attending both the Ruakākā and Waipu Residents and Ratepayers monthly meetings.

Shelley apologized for not letting people know sooner that she would



Councillor Shelley Deeming at her last Waipu Residents and Ratepayers meeting.

not be standing for re-election this time around but said the decision had been a sudden one. Initially she had planned on staying on the Council for just two terms but this had stretched to six. Over that time she has chaired many council committees including the important Finance Committee and the Strategy Planning and Development Committee.

Councillor Ken Couper, who was also at last week's meeting, said while he often found himself taking the opposite side on issues he appreciated how when

Shelley chaired meetings she kept participants on subject so they didn't go on too long.

WRRRA Chairman Morris Somner thanked her for keeping the WRRRA members informed about what was going on in the Council and for advising the group on how to best address issues as they arose.

Shelley said she "was sad to be bowing out and will miss the regular contact not to mention tough talk and satisfying solutions."

Hi, I'm Mike Budd, I'm a proud Whangārei homeowner and ratepayer. I believe it's time for fresh, energetic, responsible leadership and action. Here's why I can deliver.

I was born in Whangārei, as were my two sons, I'm a proud family man. I've listened to the concerns and the ideas of community and business groups; I want to make a difference. There are tough times ahead, we need to connect Whangārei to the rest of New Zealand, whilst building a safe and secure future for us all.

I'm an experienced and successful businessman who has a consultative leadership style. I have worked across multiple organisational structures: family/ private, co-operative, franchise and corporate. I know that success comes from people working well together.

That's why my measurement of success is in developing collaborative teams that work cohesively together and then deliver beneficial outcomes.

My personal desire for continuous learning has seen me complete an internationally recognised MBA from Henley U.K. I volunteer as a NZ Business Mentors member for start-up businesses. I qualified as a CMA registered member of the NZ Institute of Directors in 2016, which has developed my governance skillset. Rest assured that prudent financial management, the protection of assets and future sustainability will be a key focus.

I have the skillset and the vision to realise a district that builds on the pride that already exists and I will work tirelessly to make our district one of the most desirable in New Zealand. It's my absolute mission to deliver results for you and for our future.

Vote for positive change, vote for:

MIKE BUDD
for **MAYOR WHANGAREI**

Follow Mike on Facebook facebook.com/mikebudd4mayor

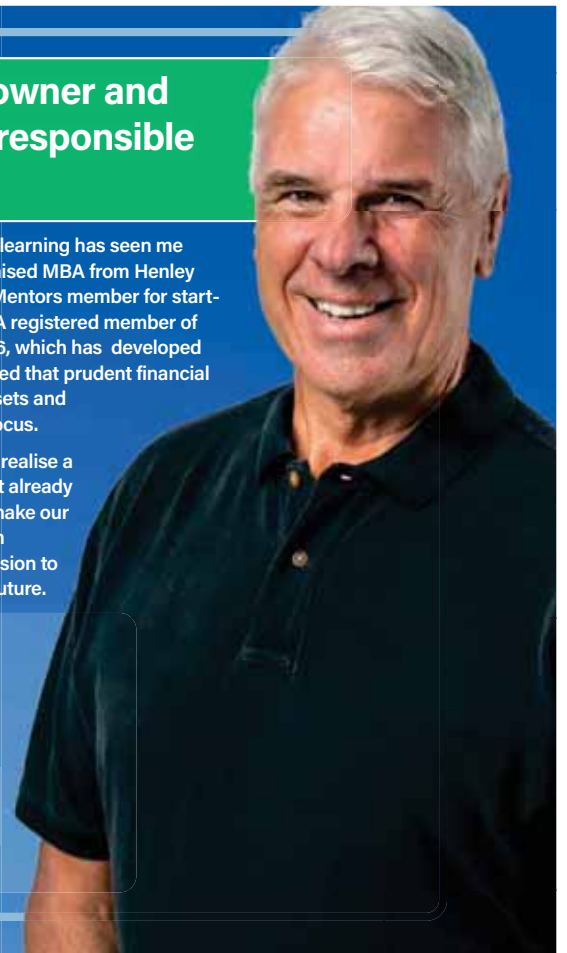

Bream Bay Ward candidates answers to three questions put to them by the Ruakākā Residents and Ratepayers Association

Steve Bean



What is your vision for the future of the Bream Bay Ward?

My Vision is to have a total connection with the community, not just voicing any given agenda myself, but taking a collective approach with all the community having a

say, Transparency for my community - I want to create "Team Bream Bay", be the best Ward in Whangarei District

How will you ensure the electorate is heard on local issues?

If elected its my duty to connect to the community via media, via websites, make myself available to all concerns with open communications - quarterly meetings with the community to transfer information and take back concerns, make communications "Fresh of the Press"

How will you ensure that the rate take from the local area is more equitably reinvested in local amenities and infrastructure?

Wow this will be the toughest assignment, Being strong and assertive, clearly voicing concerns but above all be factual, present to the council on behalf of the Ward - clear reinvestment issues, Are our public toilets good enough, Are our water/wastewater infrastructure world class, Are our land developments getting a fair go, Are we looking after our environment, Do we need more learning tools for our Youth, Are our Elderly being treated fairly - We need our rates to be clearly used in our Ward - Team Bream Bay need and will "Get Results"

Phil Halse



What is your vision for the future of the Bream Bay Ward?

Our Bream Bay Ward will be the envy of all other Northland Wards. Steady and well planned growth will see our Industrial / commercial areas, especially the Port generating employment

and wealth while the buffer zones between will enable vast new housing developments that will cater for the projected high growth. It will be the leading Live ,

work and Play ward with vast lifestyle choices around our beaches, sports facilities and open spaces. Townships / villagers will be more important and council will be a major investor and partner in building community assets.

How will you ensure the electorate is heard on local issues?

All issues are important from the small to the multimillion dollar investments. I have a Proven record of Trust and follow through on issues. Having been a councillor this term, it is possible to be heard if you are well prepared, do your homework then seek councillors support on a well thought out plan , success generally follows a good plan. I enjoy public meetings as all residents need to be heard and it is beneficial to have residents and ratepayers supporting and guiding you on issues.

How will you ensure that the rate take from the local area is more equitably reinvested in local amenities and infrastructure?

Standing up and debating strongly is one of my key attributes that I enjoy , and it is important that back ground work is done and debate is centred around fact. By building and gaining respect from fellow councillors and ensuring that each area gets fair rate spend is crucial for a balanced council. I have gained support from councillors and staff to get major works funded through rates and / or loans for many projects.. Strong teamwork with my other BB councillor and Mayor is necessary. We need to make a case that investment is critical and a genuine need.

Shilane Shirkey



What is your vision for the future of the Bream Bay Ward?

A better Bream Bay for us to enjoy living, working and doing business here. Enjoying our weekends and holidays at home. I'd like to work on a way to bring back the "cream

run". 100 years ago, my great grandfather owned the "cream run/passenger ferry" from One Tree Point to Whangārei return. That's what I'd like to see WDC do, invest money on an alternate route to Whangārei

How will you ensure the electorate is heard on local issues?

I am a fantastic listener which I believe is the first thing

I need to do. Listen to you and ensure our priorities are heard by gaining buy-in from like-minded Councillor's who also know Bream Bay is one of the premium wards of WDC. We are the gateway to Northland and everyone travels to or through Bream Bay.

How will you ensure that the rate take from the local area is more equitably reinvested in local amenities and infrastructure?

Making sure our local communities have community-led projects always on the go. I am an integral committee member of the Waipu River walkway that successfully received \$100,000 from WDC last year. Stage 1 recently opened at Waihoi Park I'm a Trustee and Treasurer of Patuharakeke Trust Board where earlier this year we successfully received \$100,000 towards bettering children's education post-Covid. Classes are currently being held in conjunction with Bream Bay College. I am a member of the Waipu Placemaking Plan committee and currently working on the spatial planning for the next 25 - 30 years. I consistently support my community and know how working together works. I can't wait to do more across other communities within the wider Bream Bay ward.

Sitting Councillor Ken Couper is also standing in the Bream Bay Ward. As he is also standing for the mayoralty he has answered a set of questions with other mayoral candidates on page 7.



BIG RED

TRUCKING

Owner /Operator Duncan Mackay



GENERAL CARGO SERVICE

Metal / Topsoil / Sand / Manure / Hay / Silage



WATER

Prompt Delivery And Reliable Service.

Healthboard Approved Drinking Water Carrier.

Call 021 070 8211

MAGIC TYRES

Large selection of used & new tyres Car & Trailer Rims

Ph. 438 3534

103 Port Rd., Whangarei



8th October 2022

Refreshments and sausage sizzle

Check our Facebook page for updates

located 2088 Paparoa Valley Road, Paparoa, Northland 0800 234 449

New season begins at the One Tree Point Bowling Club



The One Tree Point Bowling Club held an open day last Saturday 3 September to start its 2022-2023 season. The club now has a membership of 47 full members, plus 15 limited members who only play interclub games. A good number of members were at the club on Sunday afternoon playing some fun games to get back in practice and making the most of some early spring sunshine. Pictured: President Michael Perry sends his bowl down the green.

COTTAGE



The COTTAGE is available in 1 and 2 bedroom options. Modula Homes, small homes are designed to comply with the NZ Building Code. They are fully insulated and all joinery is double glazed. We deliver through a major national building supply group and offer full product warranties. Construction available in Northland

ENQUIRIES: GLENN JONAS
022 621 6948

Visit our website for floor plans and colours
www.modulahomes.co.nz





goodGround News

www.goodground.com



GOOD NEWS FROM GOODGROUND REAL ESTATE

WE ARE RELOCATING!

goodGround Real Estate Ltd will be relocating their business from 3 The Centre Waipu to 73 Grant Road Waipu. Martin Albrecht and the team at goodGround wish to thank their friends, clients and customers who have supported our independent real estate business over the last 14 years.

The good news is that we will **continue** to do real estate business from our new premises in Grant Road. With the world moving more and more to virtual and remote processing we will be in a position to offer future and existing clients even better service from our state of the art premises (even the sheep appear to be impressed with the new technology!).

Both Jennifer Starr and Lynda O'Riley will continue to offer their expertise and experience in all matters real estate from their home offices in Whangarei. Shane Samtani is available for enquiries in the lower North island.

We look forward to continuing to provide expertise in all aspects of real estate buying and selling.

Check out some of our current listings...



1334 MILLBROOK ROAD, WAIPU \$895,000

- Large 2 story, 3 bedroom, 2 Bathroom home privately situated on 4.31ha (10.6 acres) of pasture
- Extremely spacious bedrooms, upstairs has a large flex space/landing
- Epic views from kitchen, situated equal distance from the townships of either Paparoa or Waipu, only 35mins from Whangarei
- Exposed beams in the living room with a cosy open fireplace



576 MILLBROOK ROAD, WAIPU PRICE BY NEGOTIATION

- 4 bedroom, 2 bathroom home on 8130m2 of land—vintage charm combined with every modern convenience
- Modern style and comfort incorporated seamlessly with that old world charm
- Significant native plantings already established
- Close to Waipu, all amenities and fabulous beaches of the winterless North

MARKETED BY:

Lynda O'Riley (021) 142 7024 & Jennifer Starr (021) 023 78871

LICENSED REAA 2008



LOT 6, 663 MILLBROOK ROAD, WAIPU \$585,000

- Build your dream home here!
- Fantastic lifestyle property located 7km from Waipu Village, full title in place
- **No covenants**, lovely rural views and gentle pasture
- **All enquiries to Jennifer Starr & Lynda O'Riley**



3-39 CENTRAL AVE, WHANGAREI OFFERS OVER \$380,000

- 60m2 open plan unit tucked away down a driveway
- Easy walk to Whangarei CBD with great access to SH1
- Single carport/garage
- Perfect for a retired person or couple or a starter property
- **Contact Lynda O'Riley today to arrange a viewing!**



496 MARSDEN POINT ROAD, RUAKAKA BY NEGOTIATION

- Industrial Land Ruakaka 0.7186ha
- Resource consent approved—title coming soon!
- Limited land available this size in Ruakaka for industrial
- Looking for genuine buyers with offers around \$250m2
- **All enquiries to Lynda O'Riley**

CONTACT THE TEAM

Martin Albrecht (Principal)

(021) 565 682

LICENSED REAA 2008

Jennifer Starr

(021) 023 78871

LICENSED REAA 2008

Lynda O'Riley

(021) 142 7024

LICENSED REAA 2008

Shane Samtani

(022) 360 4444

LICENSED REAA 2008

MARSDEN POINT HIGH TIDES

	AM		PM	
Thu 8 Sept	4.55	2.4	5.38	2.6
Fri 9 Sept	5.59	2.5	6.35	2.7
Sat 10 Sept	6.58	2.6	7.27	2.8
Sun 11 Sept	7.52	2.7	8.17	2.8
Mon 12 Sept	8.42	2.7	9.04	2.8
Tue 13 Sept	9.29	2.7	9.49	2.8
Wed 14 Sept	10.14	2.7	10.33	2.7
Thu 15 Sept	10.59	2.6	11.16	2.6
Fri 16 Sept	11.43	2.5	~	~
Sat 17 Sept	12.00	2.4	12.29	2.4
Sun 18 Sept	12.46	2.3	1.19	2.3
Mon 19 Sept	1.35	2.2	2.14	2.2
Tue 20 Sept	2.29	2.1	3.14	2.2
Wed 21 Sept	3.29	2.1	4.13	2.2
Thu 22 Sept	4.29	2.1	5.07	2.3
Fri 23 Sept	5.25	2.2	5.54	2.4

Bream Bay United Women in plate final at Kensington this weekend

By Hayden Green



Bream Bay United's senior women's football team, BBU Oliver Tuck Construction, has made the plate final of Northland's annual knock-out competition after winning its semi-final against Paihia FC 3-0. In a closely fought match, BBU-OTC took a narrow 1-0 lead into the half-time break after Kayla Rickaby scored from a powerful shot in the 37th minute. BBU-OTC's superior fitness and structure came to the fore in the second half, with Jess Buhr and Shauna Farrell both hitting the back of the net to ice the result. Dharia Ward (pictured) was awarded player of the day. The ladies will now be seeking to defend the plate they won only a few months ago (in a final delayed by Covid). They face Central Brown AFC in the final at Trigg Stadium in Kensington – kick-off at 11am on Sunday 11 September.

**BREAM BAY
STORAGE**

INSIDE/OUTSIDE storage at 50 Cove Rd., Waipu

Free phone. 0800 432 135
enquiry@breambaystorage.co.nz

www.breambaystorage.co.nz

YOUR NEXT APPRAISAL IS ON THE HOUSE!

Call our **Bream Bay** team today!



Andy Dalton
027 595 6579



Angelique Hartnett
027 435 6411



Ashleigh Louise
027 733 5703



Janice Chisholm
021 541 543



Trent Warren
021 55 1990

barfoot.co.nz/breambay

**BARFOOT
& THOMPSON**
LICENSED REAA 2008

A great season for Waipu Senior Netball

The Waipu 1 netball team has won the A grade competition at the Rodney Netball Centre. The final was played against the Rebels of Wellsford, which Waipu won convincingly 44-20, finishing the season undefeated.

Waipu 2 finished 5th in the A grade and Waipu 3 made the B Grade final but went down 21 – 25 to Rodney.

Waipu club members to come away with individual awards from the Rodney Netball Centre prize giving are: Shannon Te Amo - "Netball Achievement Award", Cara Jackson - Club Coach or Manager of the Year" and Grace Oldfield - Most improved badged umpire.

With an eye to the future the club held a netball workshop during the July school holidays with 70 young players aged from 5 to 15 taking part.

Also during the holidays Waipu hosted its first club day with 12 teams competing from primary to premier grade. Waipu teams won five of the six games played.

Over 100 people attended a fundraising quiz night on raising over \$4,000 for the club.

The club sent a team to a two-day tournament in Rotorua last weekend and the season will round up with prizegiving at the Waipu Hotel at 5pm on 24 September.



Waipu 1 and Waipu 2 players after games in the rain at the Rodney Netball Centre To cap off a great season Waipu 1 player Janay Lidgard (back row third from left) has been selected to represent Northland in the Phoenix Basketball women's team, while Wairangi Thompson back row fourth from left, has made the Northland U18 netball squad.

Ken Couper for Mayor of Whangārei District

Ken Couper is a community man. He spends much of his time working with local community organisations, speaking with local people and helping those around him. As an engaged member of the community and an active Councillor a lot of Ken's time is spent hearing what the issues in our district are. Ken is hearing that Whangārei residents are worried about safety in their community and want Whangārei to be a safe and family friendly place. Probably the biggest issue Ken hears is that people want to see better value for the rates they pay. As the cost of living rapidly climbs nobody is finding it easy to stretch their budgets. As a business owner Ken also knows money is hard to make so big Council spends need to be considered carefully. Ken Couper has been hearing the community raise their issues loud and clear, and he has a plan to tackle them. He is asking for your vote for Mayor so he can lead Whangārei District Council to implement solutions to these issues.

"It will be my job as Mayor to bring the council together to focus our strategy on what is important for

ratepayers," Ken says.

"I would expect the new strategy to look at value for rates paid, safety in our community, the creation of jobs, affordable and healthy homes, supporting families and households and to show respect for our environment," Ken says.

"My first and top priority as a new Mayor would be to work with the councillors on our first annual plan. As a new Council we inherit the long-term plan, however as newly elected members the annual plan is our first opportunity to have a hand in shaping the strategy as the Council goes forward."

Ken believes that Whangārei deserves strong, fair leadership to guide the Council to work for the betterment of the District. This leadership comes in many forms, like bringing decision-makers together, being present, having knowledge, listening, guiding the Council staff, and working with central government in Wellington.

Ken believes that improving our District's infrastructure like the Port, Dry Dock, and roading and rail links will help deliver prosperity to our region.

"All these things require strong relationships with local businesses and industry and then a united, joint approach to central government," Ken says.

Developing this infrastructure will naturally bring more and better jobs to the area, but Ken believes the Council needs to be more enabling for business and become a leader in working with business to improve opportunities in our city.

As for roading infrastructure, Ken knows Whangārei deserves better. "We need to work with the Northern Transport Alliance, and hold Waka Kotahi to account. We will not tolerate substandard roads, and we need to keep a loud presence in Wellington until more funding is available for the North. We haven't had our fair



share in the past, so we need to strive for it now," Ken says.

With his farming background, Ken knows there are concerns about the future of our environment.

"We need to make sure our own backyard is clean, then work with agencies to address identified problems. I want to create a Mayoral Task force to focus on environmental issues, as happens in other cities," Ken says.

Ken has lived in our District and heard what people are concerned about. He has learned through time in the community and on Council and knows he can help address those concerns. Ken says, "I am asking for your vote for Mayor so I can lead a Council to carry out those plans."





COASTAL CONSTRUCTION PROJECTS

0274 320 007

REGISTERED MASTER BUILDER QUALIFIED TRADESMAN CARPENTERS MARCUS@CCP.NZ WWW.CCP.CO.NZ

Pukapuka Party number seven

Bream Bay's seventh Pukapuka Party will be held on Saturday 17 September from 10.30am to 1.30pm for the second time in the courtyard under the canopy at Bream Bay College.

Organiser, Wendy Rowsell said the day would follow the format of previous years with free educational activities for children who get stamps on a "passport" for every activity completed. Once they have collected five stamps in the case of the smaller children and eight for the older ones they can go to 'passport control' to be given a prize package with books and other learning resources and a ticket to collect a sausage and drink.

Activity stalls are set up by schools, early learning centres and other community organisations. The Marsden Lions are the driving force behind the event with support from the Waipu Lions.

A feature of the day is an interschool quiz with teams from Waipu, Ruakākā and One Tree Point Primary Schools taking part.

An innovation last year was a *Tech for Teens* competition aimed at students in Year 9 or above. Participants are invited to answer a set of 12 questions on subjects from teenage literature with a prize draw for the winning entries.

Wendy said that children who participated in some of the first Pukapuka Parties are now teenagers and it is important to keep them engaged in reading and learning.

The joy of living in a small space

The joys of living the simple life in a small space will be the subject of a talk at the Bream Bay Community Trust on Friday 16 September at 10.30am to 12 noon.

A local man who has lived in a bus for over 20 years said he wanted to try to dispel the stigma attached to this style of living.

He maintains there are some advantages to "having nothing" "You don't have to insure it, look after it, loan it to anybody or have it stolen."

He will be telling anecdotal stories and reading some poems and rhymes of his own composition



SKIN CANCER DOCTORS

We are a primary care skin cancer clinic located in the Whangārei Town Basin. We focus on the early diagnosis and effective treatment of skin cancer in a friendly and welcoming environment.

- ✓ Full Body Skin Checks
- ✓ Dermoscopy Analysis of Moles
- ✓ Surgical & Non-Surgical Treatment
- ✓ No Referrals Needed
- ✓ Southern Cross Affiliated Provider
- ✓ Accredited Skin Cancer Doctors with the Skin Cancer College of Australasia

09 438 2188
131 Lower Dent St., Whangārei
admin@skincancerdoctors.co.nz
skincancerdoctors.co.nz

Dr. Christian Wenzel and Dr. Shirley Wallace

WHAT'S ON IN BREAM BAY

- **RUAKAKA RACES** Next on Saturday 10 September Harcourts Hospice fundraiser. Racing starts at 12 noon.
- **THE WAIPU SUNDAY MARKET** Next on Sunday 11 September. 9am - 1pm in the Coronation Hall.
- **THE WAIPU HIGHLAND PIPE BAND** will give a performance of Scottish music with some special guests in the Celtic Barn foyer on Sunday 11th September from 4pm until around 5.30pm. Tickets will be sold at the door and seats are limited.
- **PUKAPUKA PARTY** Saturday 17 September 10.30am - 1.30pm. under the canopy at Bream Bay College. Free fun activities for children aged 0 - 16 years
- **OTP MARKET.** At OTP Primary School. Next on Sunday September 18, from 9am - 1pm. Call Sue 021 530 153 to book a stall. Profits donated to Whangārei Hospital children's ward
- **PAPAROA ARTISAN MARKET** Locally produced arts, crafts and food. On 25 September from 12 noon to 4pm, then ongoing on the 4th Sunday of every month. In the Paparoa Memorial Hall.
- **MUSIC CLUB** at the Ruakākā Recreation Centre. Next on Monday 3 October
- **ART 'N TARTAN** tickets are now on sale. The contest will take place in the Celtic Barn on Friday 14th October at 7.30pm, Saturday 15th October at 2pm, and the Gala Awards night at 7.30pm. Tickets are online from www.trybooking.com and through the Waipu Museum, 36 The Centre, Waipu
- **THE KAURI MUSEUM, 60TH BIRTHDAY OPEN DAY.** A free family festival will be held at the Kauri Museum on Saturday October 15 from 10am-5pm. The Kauri Heritage Festival will celebrate 60 years since the Museum's opening, and is a celebration of kauri, settlers, forests, the harbour and the Kaipara Community. More information to come. The Kauri Museum is open 9am-5pm every day except Christmas Day. 5 Church St., Matakōhe.
- **WAIPU MUSEUM** 36, The Centre, Waipu. Open seven days 10am - 4pm. New Tangata Whenua exhibition.



Pukapuka Party

Saturday 17 Sep 2022

10.30am - 1.30pm

Under the canopy

@Bream Bay College

Free Fun Activities
For children 0-16 years

Free Sausage Sizzle
For participating children

Prizes and Giveaways

For any enquiries contact
Gladys Rowsell 027 293 8938

Brought to you by Bream Bay "The Learning Community"

Waipu Tennis Club summer season begins next week

By Paul Ramsay

The summer tennis season starts in Waipu at 6pm on Tuesday evening with three come and try nights on 13, 20 and 27 September. If you are keen to play, make sure you come along and let the match committee know you are keen to commit to regular Tuesday play. We cater for all levels in our club competition and you don't have to be an expert!

After these three nights players will be put in graded teams up until Christmas for our pre-Christmas competition. This competition will start about October 4. Ladies night will start at 6pm on a Wednesday night around the same time. (October 5) Take advantage of a decision made at the recent AGM to lower subscriptions by \$20 per person and join up for exercise and social contact. This decision was made to help people who may be finding things tough in the current economic climate and perhaps allow them to continue their sport.

After 20 years as President Paul Ramsay stepped down and James Donaldson will take over. Otherwise little has changed on the club committee.

Remember to check our Facebook page for what is going on at the club and who put their hands up to help out on the committee.



- ❖ Chemical and non-chemical house washing
- ❖ Window and house cleaning
- ❖ Painting and staining – exterior house, decking and fences
- ❖ Water blasting - decks, driveways and courtyards
- ❖ Clean guttering and downpipes
- ❖ Pest control and spider spraying
- ❖ Tree trimming with extension saw

Phone now for a **FREE QUOTE**

REVITALISE ❖ PRESERVE ❖ PROLONG ❖ MAINTAIN

TONY 021 196 2949 OR MELISA 021 075 6770

Phone the BREAM BAY NEWS - 09 432 0209
or email: breambaynews@xtra.co.nz
if you know of something interesting going on in Bream Bay.

Kaiwaka to Whangārei

SERVICE OPERATES EVERY THURSDAY MORNING

Time	Departs	Arrives
9.00am	Kaiwaka Kaiwaka Hall	
9.15am	Mangawhai Village Village Shops Bus Stop (by restrooms)	
9.20am	Mangawhai Heads I-Site	
9.35am	Lings Beach Corner of Wairahi and Cove Roads	
9.40am	Waipu Cove Beach Car park	
9.50am	Waipu Monument Bus stop	
10.10am	Ruakāka Peter Snell Road (opposite Takutai Place)	
10.50am	Whangārei Rose Street Bus Terminus	
AFTERNOON		
3.00pm	Whangārei Rose Street Bus Terminus	
3.40pm	Ruakāka Peter Snell Road (opposite Takutai Place)	
4.00pm	Waipu Monument Bus stop	
4.10pm	Waipu Cove Beach Car park	
4.15pm	Lings Beach Corner of Wairahi and Cove Roads	
4.30pm	Mangawhai Heads I-Site	
4.35pm	Mangawhai Village Village Shops Bus Stop (by restrooms)	
4.50pm	Kaiwaka Kaiwaka Hall	

ROUTE DETAILS

FARES	One Way	Return
Kaiwaka	\$7.00	\$10.00
Mangawhai	\$7.00	\$10.00
Mangawhai Heads	\$7.00	\$10.00
Lings Beach	\$7.00	\$10.00
Waipu Cove	\$6.00	\$8.00
Waipu	\$6.00	\$8.00
Ruakāka	\$5.00	\$7.00

OPERATED BY:



PH: 0800 994 404
E: office@leabourn.co.nz

IF YOU WOULD LIKE TO BE PICKED UP ELSEWHERE ALONG THE ROUTE, PLEASE PHONE LEABOURN TO ARRANGE THIS ON THE WEDNESDAY BEFORE YOU WANT TO TRAVEL.

CITYLINK For travel within Whangārei see CityLink Whangārei timetable www.citylinkwhangarei.co.nz or get your timetable from the Rose Street office.

SUMMER BEACH BUS 2021/2022

BEACH BUS TO RUAKAKA BEACH Operating every Thursday from 23 December 2021 until 27 January 2022
FARES \$10.00 per person return trip.

Time	Departs	Arrives
11.15am	Whangārei Rose Street Bus Terminus	
12.00pm		Ruakāka Beach
2.00pm		Ruakāka Beach
2.45pm		Whangārei Rose Street Bus Terminus

BREAM BAY



WITH FUNDING FROM
WAKA KOTAHU
NZ TRANSPORT
AGENCY

For more info visit www.buslink.co.nz



A Government subsidy on public transport has been extended to January 31 2023. The fares listed above are halved until this date

WAIPU LOTTO & POST



Lotto
Postshop
Photocopying

Emailing
Newsagents
All stationery needs



The Centre, Waipu

Phone 432 0900

TRADES & SERVICE DIRECTORY Ph 09 432 0209

Spa & Pool chemical sales
Free water test
Valet service available

Poolside Marsden Cove

**Spa pool
Displays
In store now**

16 Waiwarawara Drive
Ph. 09 393 7755

**Davey
Water Pumps
Sales and Service**

www.poolsidemarsdencove.co.nz

Susan, the Painter

Phone for a
free quote



Ph. 027 370 5339

WATER TANK LEAKING ??

- Most leaks fixed whilst tank is full
- Free quotes
- 35 years experience (NZ- WA- SA)
- Testimonials available
- Permanent repairs
- Drinking water approved



Ken Roberts 021 028 81751
ken@concretewaterproofing.net.nz

**Bream
Bay
Tax**

**Tax
Accounting
Business support**

Free first consult.
Fixed price packages
Supporting Bream Bay businesses

Robb MacKinlay 027 540 7859
robb@breambaytax.nz www.breambaytax.nz

TRADES & SERVICE DIRECTORY **Ph 09 432 0209**

NORM FAGG
OWNER / OPERATOR

Act Now
Car Rentals

M: 0274 362 480
Nz Freephone: 0800 362 480
E: info@actnowrentals.co.nz

From \$45 per day - Min 4 days
Based in Ruakākā

Ph: 09 432 0123

BREAM BAY GLASS

FOR ALL YOUR GLASS NEEDS



Mob: 0274954548

AMC
AUTO MOBILE GLASS

FAST WINDSCREEN REPLACEMENTS & CHIP REPAIRS

- Mobile service or come to our workshop
- Ultra competitive pricing. • Insurance claims welcome.
- Windscreen replacement in under an hour.

Phone Conrad on 022 036 2916
2/17 Gumdigger place.

BRADLEY
EARTHWORKS

• POND CLEANING • DRIVEWAYS • RACEWAYS
• LAND CLEARING • TREE REMOVAL • ROADING AND MORE

CALL ME TODAY FOR ALL YOUR EARTH & TREE WORKS
PHONE ROY 027 374 5090 WAIPU

ABSOLUTE CONCRETE

www.absoluteconcrete.co.nz
CULVERT PIPES
Spun and reinforced
Crane truck delivery
Drainage Merchant - Hardware Store
Email: sales@absoluteconcrete.co.nz
Phone (09) 431 2211
KAIWAKA

MACSWAY
SCAFFOLDING LTD

WE BUILD, HIRE, ALLOY MOBILES, TEMPORARY FENCING, & SHRINKWRAP

Ph: 09 432 7643 • 0274 726 772
macsway@xtra.co.nz Kapa Road, Ruakaka

O'MALLEY CONTRACTING LTD | CONCRETE SPECIALISTS

- FOUNDATIONS
- HOUSE SLABS | STAIRS
- RETAINING WALLS
- DRIVEWAYS | CARPARKS
- EXPOSED AGGREGATE
- COLOURED CONCRETE
- COMMERCIAL | RESIDENTIAL
- LICENCED BUILDING PRACTITIONER

Free No Obligation Quote

FAMILY OWNED & OPERATED

021 2200 198 | OMALLEYCONTRACTING.COM

Bream Bay Concrete Ltd.

Free Quotes • Reliable Service • Quality workmanship

- Concrete pads
- Shed floors
- Pathways
- Home floors
- Driveways
- Concrete cutting
- Excavation works
- Retaining walls
- Paving fences
- Profiles for homes & sheds
- Subfloors & boxing

Mark Royals Ph: 432 0107 Mob: 0274 433 130

BREAM BAY ELECTRICAL

BREAMBAYELECTRICAL@GMAIL.COM

MASTER ELECTRICIANS

0800 BBE 555
027 35 33 555

Ashleigh Louise
Coastal and Lifestyle Sales
Bream Bay

027 733 5703
a.louise@barfoot.co.nz

BARFOOT THOMPSON

TC & ENGINEERING
Metalwork Specialists

Stainless and Aluminium Welding and Bespoke Fabrication



Gates and outdoor furniture. Marine repairs and fabrication.
Onsite welding for farm repairs and modifications.
www.tcengineering.nz 021 145 7075 or 021 203 0309

Tractor Mulching

100hp tractor with high bodied yllais, mulcher, park finishing mowers, slashing Gorse & blackberry spraying

Also mechanical tractor repairs

Phone Bain McGregor
0274 979 013
or 09 432 0527



Grant McLean
Stock Agent for Bream Bay

Ph 021 7758 48
Email: skincarla@xtra.co.nz

All aspects of stock sales including:
• dairy beef • bobby calves • store cattle • live export heifers
• sheep • pigs • supplying stock for slaughter

Also caters for small block holders.

Carrfields **Livestock**

Ruakaka Motors

Mechanical and Auto Electrical Repairs and Servicing

mla

Monday - Friday 7.30am - 5pm
Open Saturday morning 8am - 1pm.

Tyres and Batteries
Warrant of Fitness testing
Phone 432 7233

PARADISE QUARRY

PARADISE QUARRY STONEMASONS

Specialists in stunning stone for landscape Suppliers & installers of northland's own schist for all your stonemasonry & landscaping Requirements

(09) 432 2722 or GEOFF (021) 972 139
www.paradisequarry.com

The Office Chick

Phone/Text: 027 235 3479
Email: admin@theofficechick.net
www.theofficechick.net

Virtual Assistant & Online Business Manager for all your administration, accounts, book-keeping and secretarial needs.

Pick up and delivery service available
theofficechick

BLIND PRO

Blinds • Awnings • Shutters

Indoor blinds and outdoor screens

Call us today for a free, no obligation consultation and quote

ph 09 423 9661
website www.blindpro.co.nz
email info@blindpro.co.nz

McQUINN PUMPS

How's Business? ... It's Pumping!

24/7 SALES, SERVICE & INSTALLATION | PUMPS & WATER TREATMENT
PHONE SUPPORT AVAILABLE

0800 627 846
PHONE FREE

NOW AT 72 KIOREROA ROAD
—ALONG FROM RD1 & ITM

Deadline for next issue - Wednesday 14 September

TRADES & SERVICE DIRECTORY **Ph 09 432 0209**



DRAINAGE:

* Septic Systems * Water Tanks * Truck & Digger Hire *
* Subdivisions * Domestic * Commercial *
Certifying Drainlayers

Licensed Contractor for
Waste & Drainage Work



EARTHWORKS:

* Subdivisions *
* Farm Work: Effluent Pond Design & Build, Dams, Races *
* House Sites * Driveway Prep * Lawns * Roading *

P. 09 432-7877 M. 027-432-7877
E. karl@hansende.co.nz



Ash Worthy Small Block Mulching

NO JOB TOO SMALL!
027 313 4429

**STORAGE
BREAMBAY**
76 Waiwarawara Drive, Ruakaka
storagebreambay@gmail.com
021 432 701
(09) 432 77 32
www.storagebreambay.co.nz

Brian the Painter
Decorator, Restorer, Handyman
Property Maintenance

No job too small,
No travelling time charges
Free advice

Phone 0274 882371 Or 09 431 4882
Email: hollis@hotmail.co.nz

**LOW COST DRIVEWAYS &
SURFACING NEEDS**
Concrete or asphalt beyond your budget ...
We have the next best solution for a
fraction of the price.
Call for a quote, you'll be pleased you did!
Paradise Quarry Contractors
Geoff (021) 972 139 or (09) 432 2722
For contractors who 'think' ...

Long Run Roofing & Cladding
Re-roofing & Spouting
Edge Protection

Terry Mounsey
021 562 269
wetaroofing@xtra.co.nz

**RELIABLE &
PROFESSIONAL SERVICE**

Panelbeating and Spraypainting
Caravan and Motorhome Repairs
Tyres New and Secondhand
Punctures

470 Marsden Point Rd, Ruakaka
Call 09 4330313 24 Hrs or Bert 021 983 724

M.V.B. Electrical Ltd.
Working in Bream Bay since 1977

Repairs • Installations • Advice

Mike van Blommestein

Phone: 09 432 1015 • Mobile: 0274 783 749
Email: mikevanb@xtra.co.nz

NORTHLAND CLEANING SOLUTIONS
We have the solution for your needs

- Commercial/Domestic Cleaning
- Builders/Construction cleaning
- Carpet/Upholstery Cleaning
- Carpet Reairs/Laying
- Flood Restoration
- Property Maintenance Solutions & More.

Rochelle & Jason Brownlie
Mbl: 021 155 0319 Email: rochelle@ncsl.nz
Website www.northlandcleaningsolutions.nz

GRAEME BINT
FENCING

GOOD RATES, NO JOB TOO SMALL
09 432-1599 or
027-292-2833
grbint@xtra.co.nz

MANGAWHAI SMALL ENGINES
Grasshopper, Husqvarna and Honda dealer

194 Molesworth Drive, Mangawhai
Ph: 09 431 5270 or Mb: 021 655 481
Email: msengines@xtra.co.nz

**BLINDS
SHUTTERS
& CURTAINS**
Bream Bay Whangarei & Districts

**Rollers, Venetians, Verticals
Shutters, Curtains & Outdoor Blinds**

Ask about our DISCOUNT for houseslots
Free in-home measure & quote
Free Installation

Phone Gail 0211 95 35 35
www.blindsandshutters.co.nz

**Bream Bay
Garden Maintenance**

Landscaping • Planting • Outdoor stairs •
Decks • Hedges trimmed • Trees pruned •
Weed control • Rose Pruning • Section Tidy Up
Raised Beds • Building jobs

**This Space
Now available**
\$38.50 gst inclusive
**With a 10% discount if you
advertise in six or more
consecutive issues**

**LAWSON
CARTAGE**

FOR ALL YOUR
EARTHWORKS & CARTAGE NEEDS
Suppliers of: topsoil, compost, woodchip,
bark, sand, pebble, rocks and firewood.
Ph/Fax 09 432 8418 or 021 768 940
458 Marsden Point Rd. PO Box 142, Ruakaka 0151
email: lawsoncartage@xtra.co.nz

asbestos removal

Garry Smith
Mob 027 738 7888

Textured Ceilings
Asbestos Fibrolite
Asbestos Lagging

Ph 09 432 7305
Fax 09 432 7304
email: gasbestos@xtra.co.nz
14 Bream Bay Drive,
Ruakaka, 0116

BREAM BAY NEWS PHONE 09 432 0209
Email: breambaynews@xtra.co.nz

Post copy to : Bream Bay News, RD 2, Waipu
Email: breambaynews@xtra.co.nz
or leave it at the Waipu or Ruakaka Post and Lotto Shops

FOR SALE

HAY Top quality conventional bales.
Ph. 027 432 0351

WATER TANKS
09 431 2211
sales@absoluteconcrete.co.nz

Scooters Plywood

19mm H3 Ply \$127.00
12mm H3 NS \$79.00
Ph. 438 6565

RAWLEIGH'S PRODUCTS Independent dealer. Ointments back in stock. Phone Susan McRae 027 227 2291.

WORMS FOR SALE
For worm farms
Phone 432 0209
or text 027 432 0070

LIVESTOCK FOR SALE**WILTSHIRE SHEEP**

Ideal lifestyle block sheep. Self shedding
Ph. 027 432 1016

VEHICLES FOR SALE

SUZUKI V6 GRAND VITARA, New WOF, good condition, 186,000 km. \$5000 ONO. Ph 027 226 9969 or 09437 0940

LOCAL PEOPLE READ THE BREAM BAY NEWS
IT IS AN EFFECTIVE PLACE TO ADVERTISE

CLASSIFIED ADVERTISING

Costs \$5 for up to 20 words and 20c for each additional word.

Boxed, classified adverts cost \$15 plus gst

Phone your advert through to 432 -0209

email it to breambaynews@xtra.co.nz

Post to: Bream Bay News, RD 2 Waipu 0582 or leave it with payment at The Waipu Post Shop or the Ruakākā Gift and Lotto Shop

SERVICES OFFERED**NORTHLAND HEADSTONES**

Located in One Tree Point
Your Local Headstone Showroom
Call 0800 707 800
www.northlandheadstones.co.nz

**Tree Removal**

✓ Pruning
✓ Chipping
✓ Stump grinding
Qualified & Insured
Ph Scott (0800) 468-9663
Arborcare Tree Maintenance

Waipu Boarding Cattery

Excellent care and accommodation
Ph Sue 432 0394

PHOTOGRAPHER AVAILABLE. Waipu, Commercial, real estate, weddings, documentary, aerial, drones, events. Ph: 021 139 2553. EIGHTYTREEPHOTO.COM

LINKING HANDS
Health Shuttle
Phone
(09) 431 8969

**WANTED**

VEHICLES WANTED. Top cash paid For any VANS, UTES, TRUCKS, 4X4, Dead or Alive, damaged, de-registered Mechanical problem, no WOF we buy it. Call 0800 333 398

PERSONAL

MALE PENSIONER 67 heterosexual seeks male living alone around same age for friendship/relationship etc. Ph 027 398 6969

LIBRARY HOURS

RUAKAKA COMMUNITY LIBRARY
Takutai Place, Ruakaka
432 8406
Mon - Fri 9:30am-3:30pm
Sat 9am-1pm
JP Service available
Saturdays 10am - 11am.

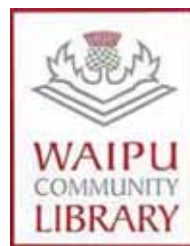

Monday, Wednesday,
Thursday, Friday &
Saturday 10am - 1pm.
Tuesday 10am - 4pm.
Phone 432 0375

MARKETS

Handmade & Homegrown
ARTS | CRAFTS | FOOD

Sunday 11 September
9:00am - 1:00pm
Waipu Coronation Hall

Claire | 021 272 2294
Kate | 021 064 5698
www.waipumarket.co.nz

OTP Artisan Market

One Tree Point School field
Fundraiser for Whangarei Hospital
Children's Ward
Sunday 18 Sept 9am to 1pm.
Spaces available call Sue 021 530 153
or 09 432 8112
Come and Support Local.

WAIPU STREET AND PARK MARKET

The Centre and the Celtic Barn
& Caledonian Park Waipu
Lots of covered stalls Lots of Gazebo's
"The Great XMAS Market in the Little Town"
Over 150 Stalls of Crafts, Fashion, Art, Jewellery, Food, Novelties, and Produce
Most products made by Northland artisans.
Live Music - Food Trucks -
Entertainment for all the family.
Labour weekend
Sunday October 23rd 9am - 2 pm

CLASSES

Want to know more about your computer, Tablet, Smart Phone, Digital Camera?

Training designed for those over 50!
Come to our Open Day
Discuss your needs with our tutors so you can keep up with technology
When: Monday 12th September 2022
10am - 12noon
Where: 7 Kapa Road, Ruakaka
SENIORNET BREAM BAY
Mask wearing optional
Phone enquires: - 4327 692
(Please leave a message)



CLAIRE NICHOLLS ART & WORKSHOPS

- Kids after school art classes
- Casual drop in clay
- Adult clay classes
- NZ sculptures for sale or commission

021 272 2294 | claire@sculpturenz.com | sculpturenz.com

PUBLIC NOTICES

Waipu Highland Pipe Band



An afternoon of Scottish music

Featuring *Special Guests*



Sunday 11th September 4pm
Waipu Celtic Barn Foyer
\$20
Tickets at the door

THE NEXT PUBLICATION DATE

of the Bream Bay News will be Thursday 22 September
The deadline for all copy is 4pm on
Wednesday 14 September

PUBLIC NOTICES

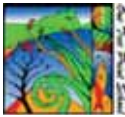
**One Tree Point School**

Ma te mahi ka ora - From hard work comes success

Out of Zone Enrolments 2023

The Board of Trustees invites applications from parents/caregivers of out of zone pupils who wish to enrol their child(ren) at One Tree Point for 2023. The school's enrolment scheme details are available from the school's office along with application forms.

The Board has determined that there are:

- 10 spaces for priority 6 - All students in years 4, 5 and 6**
- 5 spaces for priority 2 - Siblings of enrolled students**

All priorities as follows:

- Priority 2: siblings of current students at the school;
- Priority 3: siblings of former students at the school;
- Priority 4: children of former students;
- Priority 5: either a child of an employee or a child of a member of the board of the school;
- Priority 6: all other students:

The deadline for receipt of applications is Wednesday 28th September 2022.

If the number of out of zone applications is more than the number of places available students will be selected by ballot. If a ballot is required it will be held on Wednesday 19th October 2022.

For application forms and enquiries please contact the school office:
Phone 09 432-7891 Cell 021 268 5219 or email admin@otp.school.nz

**Bream Bay Medical Centre Ltd.****Ruakāka Town Centre, Ruakāka**

Monday - Friday: 8.30am - 5pm

Saturdays: 9am - 12pm

**Marsden Cove Medical Centre
1A Ngawaka Lane, One Tree Point**

Monday - Friday: 8.30am - 5pm

Please advise at time of booking
if you require an extended consultation

Ph: 432 8060

New patients welcome

**Flu vaccinations available -
ring for an appointment.**

**Ruakaka School****Ka aroha tātou ki te ako tahi - We Love to Learn Together
Out of Zone Enrolments 2023**

The Board of Trustees invites applications from parents/caregivers of out of zone pupils who wish to enroll their child(ren) at Ruakaka School for 2023.

The school's enrolment scheme details are available from the school's office along with application forms.

The Board has determined the following places are available for out of zone students for 2023:

- Priority 2 - siblings of current students; 3 - siblings of former students;**
- 4 - child of a former student; 5 - children of board employees or a child of a board member; 6 - all other students. (a total of 20 places)**

The deadline for receipt of applications is Wednesday 28, October 2022.

If the number of out of zone applications is more than the number of places available, students will be selected by ballot. If a ballot is required it will be held on Wednesday 19th October, 2022. Parents will be informed of the results of the ballot within three days of the ballot being held.

For application forms and enquiries please contact the school office:

Phone 09 432-7503/ 021 02332267 Email: office@ruakaka.school.nz

**The Waipu Cove
Reserve Board
AGM**

will be held on Sun-
day 18th September at
11am in the
All Weather Room
at Camp Waipu Cove.
Contact details are:
Camp Waipu Cove,
869 Cove Road, Waipu
Cove, 09 4320410.

**NORTHPINE COMMUNITY
LIAISON COMMITTEE**

This committee meets periodically to review the environmental performance of the Northpine timber manufacturing plant in Waipu, in consultation with representatives of the local councils. Any Waipu resident with concerns about the environmental effects of the Northpine plant should notify the Northpine office (432 1155). Concerns will be recorded, considered and subsequently reviewed by the liaison committee. The Independent chairperson of the liaison committee is Steve Goldthorpe 0274 849 764.

**ANNUAL GENERAL
MEETING**

will be held in the
Senior Citizens' Hall,
Fagan Place,
Mangawhai Heads,
on Sunday
25 September, 2022
at 2pm.
The formal business of
presenting reports
and electing the
committee,
will be followed by:
Guest speaker,
Jacob Ball, who will talk
about his research into
fairy tern foraging.

All welcome
Enquiries to:
info@fairytern.org.

MARSDEN YACHT AND BOAT CLUB INC.

Annual General Meeting and Prize-giving.
Sunday 25th September
Programme:
12.30pm Free Lunch,
followed by Prize-giving and then the
Annual General Meeting
AGM Business: Reports, Election of Officers
WJ Daniel, Secretary"

**BREAM BAY SUNDAY
CHURCH SERVICES**

Presbyterian Camellia Ave, Ruakaka:
8.45am. The Centre, Waipu: 10.15am.
Prayer Service: 7pm

Encounter 223 Marsden Pt. Rd,
Ruakaka, 10am.

Anglican 1st and 3rd Sundays - St Paul's
Ruakaka 2nd and 4th Sundays -
St Peter's Waipu. All services start at
9.30am.

Catholic Holy Family Church,
Ruakaka, 10.30am. Mass or Liturgy of
the Word

Lifepoint. 300 OTP Rd, 10.30am.



7 pm on Tuesday 13th September -

All welcome -

meeting will be via Google Meet,

Please email the Secretary for a link to join -
ruakakahall@gmail.com

**Marsden Bay
Garden Club**

Monthly Meetings held
3rd Thursday of the
month.

ALL WELCOME
1:00 pm - Ruakākā Hall
- Sandford Rd
Contact - Secretary -
0210515581



Harcourts Waipu



Picture Perfect
\$1,185,000

- Immaculately presented 3-bedrm home
- Master with ensuite and huge wardrobe
- Expansive manicured 1175m2 site
- Quality fixtures and fittings
- Open plan living flows to covered alfresco area - nice with your cuppa in the morning
- Easy walk to Waihoi Park and village
- Beautiful home – a must see!

Lyndie Mullins 021 101 6389 **WAI2335**



Location & Views in Langa Beach
\$690,000

- 727m2 section in Blue Moon Rise
- North facing in a sought-after subdivision
- Walk to Ding Bay and Langa Beach
- Gorgeous views out to Bream Bay to Bream Tail, Hen and Chicken Islands and Sail Rock
- Bush reserve at the end of the section
- House and Land packages available
- Take the walkway to Waipu Cove

Roger King 0277 555 001 **WAI2346**



Central & Affordable
\$765,000

- 2 storey home - 2 bedrms, 2 bathrms
- Flat and established 594m2 section
- High ceilings create a spacious feel
- Master bedroom with ensuite & balcony
- Heat pump in the open plan living area
- 2-minute walk to the Pizza Barn
- Convenient lock up and leave property

Lyndie Mullins 021 101 6389 **WAI2335**

Harcourts Waipu | 7 The Centre, Waipu | 09 430 1003
Waipu Real Estate Ltd is a member of REAA 2008

Harcourts Waipu





Thinking of Selling and want the Best Possible Price?

The more exposure to the marketplace, the more competitive price you are likely to get and with Sotheby's exceptional reach with national and international audiences, you can't go wrong. With this award-winning brand and our experienced team working alongside you, we'll get your property SOLD.

UNDER CONTRACT



44 St Anne Road

CONTACT US

SANDY MCKENZIE
+64 21 431 541
sandy.mckenzie@nzsir.com

YANA BELL
+64 21 080 79342
yana.bell@nzsir.com

New Zealand **Sotheby's**
INTERNATIONAL REALTY

Each Office is Independently Owned and Operated. NZSIR North Limited (licensed under the REAA 2008) MREINZ



BREAM BAY REALTY LIMITED (LICENSED: REAA 2008)

Shop 11 | Town Centre | Ruakaka 0116 | NZ
PH: 09 433-0300 | bbrealty.co.nz
info@bbrealty.co.nz

Proud sponsors
SPCA WHANGAREI

New Listing



WAIPU COVE RESORT UNIT
This 34m2 unit, which is managed on your behalf with the option to use 60 days of the year, has a separate bedroom with queen sized bed, open plan living, heat pump, and separate bathroom. Small courtyard and plenty of shared parking. 100mtrs walk to beach or relax in the pool or spa.
Price \$169,000 | [#4118](http://bbrealty.co.nz)
FIONA SOUTHERN MNZM
Mob: 021 317 775

New Listing



FANTASTIC LANDBANKING OPPORTUNITY
Approx 52.95ha of land close to the Sea. This block has a good mix of Bush, wetland, and grazing.
Complete with yards, own water supply and views out to Bream Head.
Viewing by appointment only.
Offers Over \$800,000 + GST
[#4117](http://bbrealty.co.nz)
FIONA SOUTHERN MNZM
Mob: 021 317 775

New Price!



WEEKENDER AT NORTHLANDS GATEWAY
Two bedrooms PLUS rumpus or 3rd bedroom with single garage and private deck. Close to surf beach, river, race-course & Town Centre.
At an asking price like this, you CAN afford to have your bach close at hand.
Price Now \$569,000
[#4112](http://bbrealty.co.nz)
FRANCIE STOKES
Mob: 022 656 0165



BRAND NEW!
Kaurinui Cres, One Tree Point

- Four bedrooms
- Two bathrooms
- Driveways and fencing etc.
- Everything done for you.
- Just move in.
- Completion before Xmas.

Price \$1,275,000
[#4089](http://bbrealty.co.nz)

JOANNE DEWSON AREINZ | Mob: 021 780 622



LIVE THE GOOD LIFE
A beautifully maintained sun filled home. The well-appointed kitchen & living areas all open to the North facing patio & large Archgola with drop down blinds. The three bedroom, two bathroom home is well laid out, with significant amounts of storage space. Perfect and private.
Price by Neg | [#4104](http://bbrealty.co.nz)
JANINE GOLDSMITH AREINZ
Mob: 021 432 793



A PRIVATE SANCTUARY
This thoughtfully laid out 3-bedroom, 2-bathroom family home has a separate lounge/media room, spacious kitchen dining living area all spilling out to a roofed patio. The home is surrounded by manicured gardens, hedging & fruit trees. A visual haven ready for a new owners.
Price by Neg | [#4109](http://bbrealty.co.nz)
JANINE GOLDSMITH AREINZ
Mob: 021 432 793